

Chariot - For Me Formidable 2 2

♩ = 135,000137

Clarinet

Alto Sax

Trumpet

Drums

Xilo

Basse

♩ = 135,000137

Cuivres 1

Cuivres 2

3

Clarinet

Alto Sax

Trumpet

Drums

Basse

Cuivres 1

Cuivres 2

5

Clarinet

Alto Sax

Trumpet

Drums

Xilo

Basse

Cuivres 1

Cuivres 2

8

Clarinet

Drums

Xilo

Basse

Cuivres 1

Cuivres 2

10

Clarinet

Drums

Xilo

Basse

Cuivres 1

Cuivres 2

13

Clarinet

Alto Sax

Drums

Xilo

Acc gtr

Basse

Cuivres 1

Cuivres 2

15

Clarinet

Alto Sax

Drums

Acc gtr

Basse

Cuivres 1

Cuivres 2

17

Clarinet

Alto Sax

Drums

Acc gtr

Basse

Cuivres 1

Cuivres 2

19

Clarinet

Alto Sax

Drums

Acc gtr

Basse

Cuivres 1

Cuivres 2

22

Trumpet

Drums

Acc gtr

Basse

25

Clarinet

Trumpet

Drums

Acc gtr

Basse

Cuivres 1

Cuivres 2

27

Clarinet

Drums

Xilo

Acc gtr

Basse

Cuivres 1

Cuivres 2

29

Clarinet

Drums

Acc gtr

Basse

Cuivres 1

Cuivres 2

31

Clarinet

Drums

Acc gtr

Basse

Cuivres 1

Cuivres 2

33

Clarinet

Trumpet

Drums

Acc gtr

Basse

Cuivres 1

Cuivres 2

35

Trumpet

Drums

Acc gtr

Basse

Cuivres 1

Cuivres 2

37

Clarinet

Trumpet

Drums

Xilo

Acc gtr

Basse

Cuivres 1

Cuivres 2

40

Clarinet

Drums

Xilo

Basse

Cuivres 1

Cuivres 2

42

Clarinet

Drums

Xilo

Basse

Cuivres 1

Cuivres 2

44

Clarinet

Drums

Xilo

Basse

Cuivres 1

Cuivres 2

46

Clarinet

Alto Sax

Drums

Acc gtr

Basse

48

Clarinet

Drums

Acc gtr

Basse

Cuivres 1

Cuivres 2

50

Clarinet

Alto Sax

Drums

Acc gtr

Basse

Cuivres 1

Cuivres 2

52

Clarinet

Alto Sax

Drums

Acc gtr

Basse

54

Trumpet

Drums

Acc gtr

Basse

56

Trumpet

Drums

Acc gtr

Basse

Cuivres 1

Cuivres 2

58

Clarinet

Drums

Xilo

Acc gtr

Basse

Cuivres 1

Cuivres 2

60

Clarinet

Drums

Xilo

Acc gtr

Basse

Cuivres 1

Cuivres 2

62

Clarinet

Drums

Acc gtr

Basse

Cuivres 1

Cuivres 2

64

Clarinet

Drums

Acc gtr

Basse

66

Trumpet

Drums

Acc gtr

Basse

Cuivres 1

Cuivres 2

68

Clarinet

Trumpet

Drums

Basse

Cuivres 1

Cuivres 2

70

Clarinet

Drums

Acc gtr

Basse

Cuivres 1

Cuivres 2

72

Clarinet

Alto Sax

Trumpet

Drums

Acc gtr

Basse

74

Clarinet

Drums

Basse

Cuivres 1

Cuivres 2

76

Clarinet

Trumpet

Drums

Acc gtr

Basse

Cuivres 1

Cuivres 2

78

Clarinet

Alto Sax

Trumpet

Drums

Xilo

Acc gtr

Basse

Cuivres 1

Cuivres 2

80

Clarinet

Alto Sax

Trumpet

Drums

Acc gtr

Basse

Cuivres 1

Cuivres 2

Detailed description of the musical score: The score is for page 20, starting at measure 80. It features eight staves. The Clarinet staff (top) has a treble clef and a key signature of one flat. It contains a series of eighth notes with stems up, followed by a triplet of eighth notes. The Alto Sax staff has a treble clef and a key signature of one flat, with a triplet of eighth notes. The Trumpet staff has a treble clef and a key signature of one flat, with a series of eighth notes and stems up. The Drums staff uses a standard drum notation with 'x' marks for hits and a triplet of eighth notes. The Acc gtr staff has a treble clef and a key signature of one flat, with a series of eighth notes and stems up. The Basse staff has a bass clef and a key signature of one flat, with a series of eighth notes and stems up, including a triplet of eighth notes. The Cuivres 1 and Cuivres 2 staves have treble clefs and a key signature of one flat, with a series of eighth notes and stems up, including a triplet of eighth notes.

Clarinet

Chariot - For Me Formidable 2 2

♩ = 135,000137

4

7

10

13

17

22

30

32

38

41

44

47

51

54

62

66

73

75

78

80

Chariot - For Me Formidable 2 2

Alto Sax

$\text{♩} = 135,000137$

3

5 8

15 2

20 24

47 2

52 18

73 4

79 3

Chariot - For Me Formidable 2 2

Trumpet

♩ = 135,000137

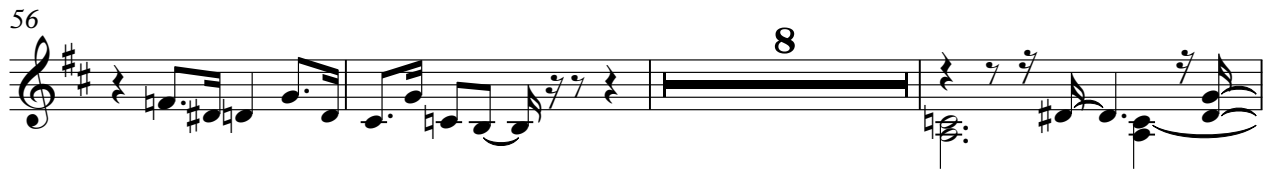
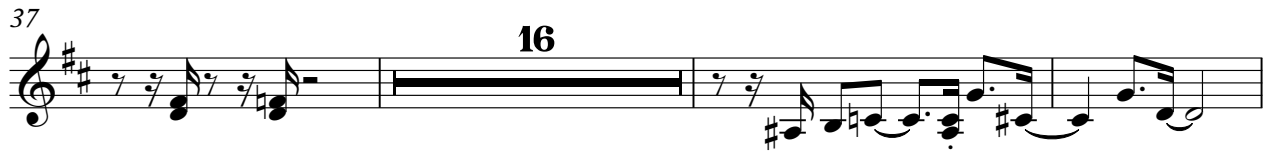

Chariot - For Me Formidable 2 2

Drums

♩ = 135,000137

V.S.

Drums

34

38

41

44

47

51

55

58

61

63

66 **Drums** 3

69 3

72

75

78

♩ = 135,000137

3

7

10

13

13

28

9

40

43

46

13

61

17

3

Chariot - For Me Formidable 2 2

Acc gtr

♩ = 135,000137

12

16

19

23

26

29

33

36

8

46

49

52

55

58

61

64

67

71

76

79

- Measure 1: Chord (B-flat, D, F), quarter rest.
- Measure 2: Chord (B-flat, D, F), quarter rest.
- Measure 3: Chord (B-flat, D, F), quarter rest.
- Measure 4: Chord (B-flat, D, F), quarter rest.
- Measure 5: Chord (B-flat, D, F), quarter rest.
- Measure 6: Chord (B-flat, D, F), quarter rest.
- Measure 7: Chord (B-flat, D, F), quarter rest.
- Measure 8: Chord (B-flat, D, F), quarter rest.
- Measure 9: Chord (B-flat, D, F), quarter rest.
- Measure 10: Chord (B-flat, D, F), quarter rest.
- Measure 11: Chord (B-flat, D, F), quarter rest.
- Measure 12: Chord (B-flat, D, F), quarter rest.
- Measure 13: Chord (B-flat, D, F), quarter rest.
- Measure 14: Chord (B-flat, D, F), quarter rest.
- Measure 15: Chord (B-flat, D, F), quarter rest.
- Measure 16: Chord (B-flat, D, F), quarter rest.
- Measure 17: Chord (B-flat, D, F), quarter rest.
- Measure 18: Chord (B-flat, D, F), quarter rest.
- Measure 19: Chord (B-flat, D, F), quarter rest.
- Measure 20: Chord (B-flat, D, F), quarter rest.
- Measure 21: Chord (B-flat, D, F), quarter rest.
- Measure 22: Chord (B-flat, D, F), quarter rest.
- Measure 23: Chord (B-flat, D, F), quarter rest.
- Measure 24: Chord (B-flat, D, F), quarter rest.
- Measure 25: Chord (B-flat, D, F), quarter rest.
- Measure 26: Chord (B-flat, D, F), quarter rest.
- Measure 27: Chord (B-flat, D, F), quarter rest.
- Measure 28: Chord (B-flat, D, F), quarter rest.
- Measure 29: Chord (B-flat, D, F), quarter rest.
- Measure 30: Chord (B-flat, D, F), quarter rest.
- Measure 31: Chord (B-flat, D, F), quarter rest.
- Measure 32: Chord (B-flat, D, F), quarter rest.
- Measure 33: Chord (B-flat, D, F), quarter rest.
- Measure 34: Chord (B-flat, D, F), quarter rest.
- Measure 35: Chord (B-flat, D, F), quarter rest.
- Measure 36: Chord (B-flat, D, F), quarter rest.
- Measure 37: Chord (B-flat, D, F), quarter rest.
- Measure 38: Chord (B-flat, D, F), quarter rest.
- Measure 39: Chord (B-flat, D, F), quarter rest.
- Measure 40: Chord (B-flat, D, F), quarter rest.
- Measure 41: Chord (B-flat, D, F), quarter rest.
- Measure 42: Chord (B-flat, D, F), quarter rest.
- Measure 43: Chord (B-flat, D, F), quarter rest.
- Measure 44: Chord (B-flat, D, F), quarter rest.
- Measure 45: Chord (B-flat, D, F), quarter rest.
- Measure 46: Chord (B-flat, D, F), quarter rest.
- Measure 47: Chord (B-flat, D, F), quarter rest.
- Measure 48: Chord (B-flat, D, F), quarter rest.
- Measure 49: Chord (B-flat, D, F), quarter rest.
- Measure 50: Chord (B-flat, D, F), quarter rest.
- Measure 51: Chord (B-flat, D, F), quarter rest.
- Measure 52: Chord (B-flat, D, F), quarter rest.
- Measure 53: Chord (B-flat, D, F), quarter rest.
- Measure 54: Chord (B-flat, D, F), quarter rest.
- Measure 55: Chord (B-flat, D, F), quarter rest.
- Measure 56: Chord (B-flat, D, F), quarter rest.
- Measure 57: Chord (B-flat, D, F), quarter rest.
- Measure 58: Chord (B-flat, D, F), quarter rest.
- Measure 59: Chord (B-flat, D, F), quarter rest.
- Measure 60: Chord (B-flat, D, F), quarter rest.

Chariot - For Me Formidable 2 2

Basse

♩ = 135,000137

6

12

17

22

28

32

37

42

48

V.S.

53

58

63

67

71

77

Cuivres 1

Chariot - For Me Formidable 2 2

♩ = 135,000137

4

7

10

13

18

26

29

34

36

39

42

45

50

58

62

66

68

71

2

76

79

Cuivres2

Chariot - For Me Formidable 2 2

♩ = 135,000137

4

7

10

13

18

26

29

34

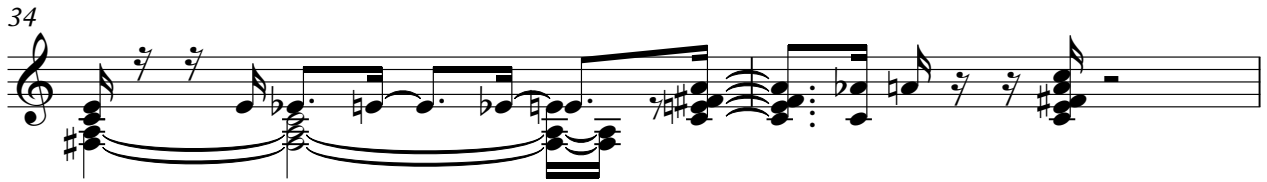

36

39

42

45

50

58

62

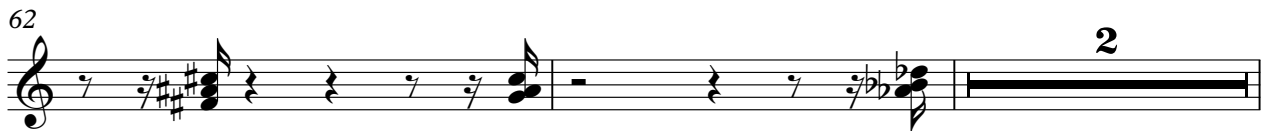

66

68

71

76

79

