

Chariot - For Me Formidable 2

♩ = 135,000137

Clarinet

Alto Sax

Trumpet

Drums

Xilo

Basse

♩ = 135,000137

Cuivres 1

Cuivres 2

3

Clarinet

Alto Sax

Trumpet

Drums

Basse

Cuivres 1

Cuivres 2

5

Clarinet

Alto Sax

Trumpet

Drums

Xilo

Basse

Cuivres 1

Cuivres 2

8

Clarinet

Drums

Xilo

Basse

Cuivres 1

Cuivres 2

10

Clarinet

Drums

Xilo

Basse

Cuivres 1

Cuivres 2

13

Clarinet

Alto Sax

Drums

Xilo

Acc gtr

Basse

Cuivres 1

Cuivres 2

15

Clarinet

Alto Sax

Drums

Acc gtr

Basse

Cuivres 1

Cuivres 2

17

Clarinet

Alto Sax

Drums

Acc gtr

Basse

Cuivres 1

Cuivres 2

19

Clarinet

Alto Sax

Drums

Acc gtr

Basse

Cuivres 1

Cuivres 2

22

Trumpet

Drums

Acc gtr

Basse

25

Clarinet

Trumpet

Drums

Acc gtr

Basse

Cuivres 1

Cuivres 2

27

Clarinet

Drums

Xilo

Acc gtr

Basse

Cuivres 1

Cuivres 2

29

Clarinet

Drums

Acc gtr

Basse

Cuivres 1

Cuivres 2

31

Clarinet

Drums

Acc gtr

Basse

Cuivres 1

Cuivres 2

33

Clarinet

Trumpet

Drums

Acc gtr

Basse

Cuivres 1

Cuivres 2

35

Trumpet
Drums
Acc gtr
Basse
Cuivres 1
Cuivres 2

37

Clarinet
Trumpet
Drums
Xilo
Acc gtr
Basse
Cuivres 1
Cuivres 2

40

Clarinet

Drums

Xilo

Basse

Cuivres 1

Cuivres 2

42

Clarinet

Drums

Xilo

Basse

Cuivres 1

Cuivres 2

44

Clarinet

Drums

Xilo

Basse

Cuivres 1

Cuivres 2

46

Clarinet

Alto Sax

Drums

Acc gtr

Basse

48

Clarinet

Drums

Acc gtr

Basse

Cuivres 1

Cuivres 2

50

Clarinet

Alto Sax

Drums

Acc gtr

Basse

Cuivres 1

Cuivres 2

52

Clarinet

Alto Sax

Drums

Acc gtr

Basse

54

Trumpet

Drums

Acc gtr

Basse

56

Trumpet

Drums

Acc gtr

Basse

Cuivres 1

Cuivres 2

58

Clarinet

Drums

Xilo

Acc gtr

Basse

Cuivres 1

Cuivres 2

60

Clarinet

Drums

Xilo

Acc gtr

Basse

Cuivres 1

Cuivres 2

62

Clarinet

Drums

Acc gtr

Basse

Cuivres 1

Cuivres 2

64

Clarinet

Drums

Acc gtr

Basse

66

Trumpet

Drums

Acc gtr

Basse

Cuivres 1

Cuivres 2

68

Clarinet

Trumpet

Drums

Basse

Cuivres 1

Cuivres 2

70

Clarinet
Drums
Acc gtr
Basse
Cuivres 1
Cuivres 2

72

Clarinet
Alto Sax
Trumpet
Drums
Acc gtr
Basse

74

Clarinet

Drums

Basse

Cuivres 1

Cuivres 2

76

Clarinet

Trumpet

Drums

Acc gtr

Basse

Cuivres 1

Cuivres 2

78

Clarinet

Alto Sax

Trumpet

Drums

Xilo

Acc gtr

Basse

Cuivres 1

Cuivres 2

80

Clarinet

Alto Sax

Trumpet

Drums

Acc gtr

Basse

Cuivres 1

Cuivres 2

Detailed description of the musical score: The score is for page 20, starting at measure 80. It features eight staves: Clarinet, Alto Sax, Trumpet, Drums, Acc gtr, Basse, Cuivres 1, and Cuivres 2. The Clarinet part begins with a series of eighth notes, followed by a triplet of eighth notes. The Alto Sax part has a triplet of eighth notes. The Trumpet part features a complex rhythmic pattern with many eighth notes. The Drums part shows a sequence of hits (marked with 'x') and a triplet of eighth notes. The Acc gtr part has a few notes at the beginning. The Basse part has a triplet of eighth notes. The Cuivres 1 and 2 parts have a rhythmic pattern of eighth notes.

Clarinet

Chariot - For Me Formidable 2

♩ = 135,000137

4

7

10

13

17

22

30

32

38

41

44

47

51

54

62

66

73

75

78

80

Chariot - For Me Formidable 2

Alto Sax

♩ = 135,000137

3

5 8

15 2

20 24

47 2

52 18

73 4

79 3

Chariot - For Me Formidable 2

Trumpet

♩ = 135,000137

4 16

22

26 8

37 16

56 8

67 3

72 2

76

79

Chariot - For Me Formidable 2

Drums

♩ = 135,000137

V.S.

Drums

34

38

41

44

47

51

55

58

61

63

66 **Drums** 3

69 3

72

75

78

♩ = 135,000137

Chariot - For Me Formidable 2

Acc gtr

♩ = 135,000137

12

16

19

23

26

29

33

36

8

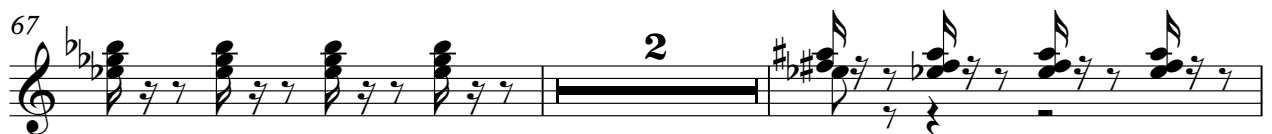

79

- Measure 1: Chord (B-flat, D, F), quarter rest.
- Measure 2: Chord (B-flat, D, F), quarter rest.
- Measure 3: Chord (B-flat, D, F), quarter rest.
- Measure 4: Chord (B-flat, D, F), quarter rest.
- Measure 5: Chord (B-flat, D, F), quarter rest.
- Measure 6: Chord (B-flat, D, F), quarter rest.
- Measure 7: Chord (B-flat, D, F), quarter rest.
- Measure 8: Chord (B-flat, D, F), quarter rest.
- Measure 9: Chord (B-flat, D, F), quarter rest.
- Measure 10: Chord (B-flat, D, F), quarter rest.
- Measure 11: Chord (B-flat, D, F), quarter rest.
- Measure 12: Chord (B-flat, D, F), quarter rest.
- Measure 13: Chord (B-flat, D, F), quarter rest.
- Measure 14: Chord (B-flat, D, F), quarter rest.
- Measure 15: Chord (B-flat, D, F), quarter rest.
- Measure 16: Chord (B-flat, D, F), quarter rest.
- Measure 17: Chord (B-flat, D, F), quarter rest.
- Measure 18: Chord (B-flat, D, F), quarter rest.
- Measure 19: Chord (B-flat, D, F), quarter rest.
- Measure 20: Chord (B-flat, D, F), quarter rest.

Chariot - For Me Formidable 2

Basse

♩ = 135,000137

6

12

17

22

28

32

37

42

48

V.S.

53

58

63

67

71

77

Cuivres 1

Chariot - For Me Formidable 2

♩ = 135,000137

4

7

10

13

18

26

29

34

36

39

42

45

50

58

62

66

68

71

2

76

79

Cuivres2

Chariot - For Me Formidable 2

♩ = 135,000137

4

7

10

13

18

26

29

34

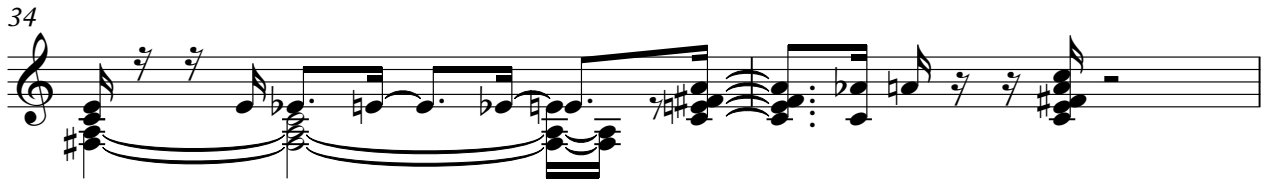

36

39

42

45

50

58

62

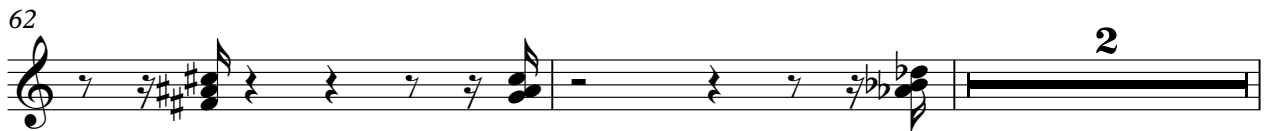

66

68

71

2

76

3

79

