

Chariot - I Can'T Stop Loving You

0.0"
1.1,00
untitled

♩ = 134,000061

8.0"
7.1,00
Chorus 1

Melody

KIt

Piano

6 String

12 String

Steel

Chip Ax

Bass

♩ = 134,000061

Strings

8

Melody

KIt

Piano

6 String

12 String

Chip Ax

Bass

Strings

12

Melody
KIt
Piano
6 String
12 String
Chip Ax
Bass
Strings

17

Melody
KIt
Piano
6 String
12 String
Chip Ax
Bass
Strings

22

Melody
KIIt
Piano
6 String
12 String
Chip Ax
Bass
Strings

27

Melody
KIIt
Piano
6 String
12 String
Chip Ax
Bass
Strings

31

Melody
Kit
Piano
6 String
12 String
Chip Ax
Bass
Strings

51.0"
39.1,00
Verse

36

Melody
Kit
Piano
6 String
12 String
Chip Ax
Bass
Strings

42

Melody
KIt
Piano
6 String
12 String
Chip Ax
Bass

47

Melody
KIt
Piano
6 String
12 String
Chip Ax
Bass

6

52

Melody
KIt
Piano
6 String
12 String
Steel
Chip Ax
Bass
Strings

57

Melody
KIt
Piano
6 String
12 String
Steel
Chip Ax
Bass
Strings

62

Melody
KIt
Piano
6 String
12 String
Steel
Chip Ax
Bass
Strings

1'34.0"
71.1.00
Chorus

67

Melody
KIt
Piano
6 String
12 String
Steel
Chip Ax
Bass
Strings

72

Melody
Kit
Piano
6 String
12 String
Chip Ax
Bass
Strings

76

Melody
Kit
Piano
6 String
12 String
Chip Ax
Bass
Strings

80

Melody
Kit
Piano
6 String
12 String
Chip Ax
Bass
Strings

85

Melody
Kit
Piano
6 String
12 String
Chip Ax
Bass
Strings

10

90

Melody
KIt
Piano
6 String
12 String
Chip Ax
Bass
Strings

94

Melody
KIt
Piano
6 String
12 String
Chip Ax
Bass
Strings

98

Melody

KIt

Piano

6 String

12 String

Steel

Chip Ax

Bass

Strings

2'17.0"
103.1.00
SOLO

103

KIt

Piano

6 String

12 String

Steel

Chip Ax

Bass

Strings

108

KIt
Piano
6 String
12 String
Steel
Chip Ax
Bass
Strings

113

Melody
KIt
Piano
6 String
12 String
Steel
Chip Ax
Bass
Strings

118

Melody
KIt
Piano
6 String
12 String
Steel
Chip Ax
Bass
Choir
Strings

123

Melody
KIt
Piano
6 String
12 String
Chip Ax
Bass
Choir
Strings

128

Melody
KIt
Piano
6 String
12 String
Chip Ax
Bass
Choir
Strings

133

Melody
KIt
Piano
6 String
12 String
Chip Ax
Bass
Choir
Strings

138

Melody
Kit
Piano
6 String
12 String
Chip Ax
Bass
Strings

142

Melody
Kit
Piano
6 String
12 String
Chip Ax
Bass
Strings

146

Melody

KIt

Piano

6 String

12 String

Chip Ax

Bass

Strings

151

Melody

KIt

Piano

6 String

12 String

Chip Ax

Bass

Strings

155

Melody
KIt
Piano
6 String
12 String
Chip Ax
Bass
Strings

159

Melody
KIt
Piano
6 String
12 String
Chip Ax
Bass
Strings

163

Melody

Klt

Piano

6 String

12 String

Chip Ax

Bass

Strings

Chariot - I Can`T Stop Loving You

Melody

♩ = 134,000061

3

11

18

25

33

40

48

55

63

70

V.S.

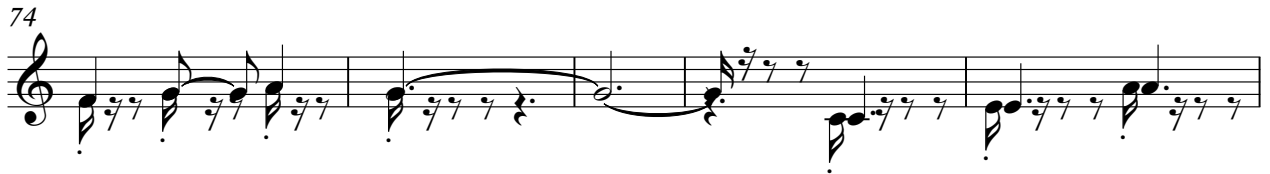

142

146

151

155

160

169

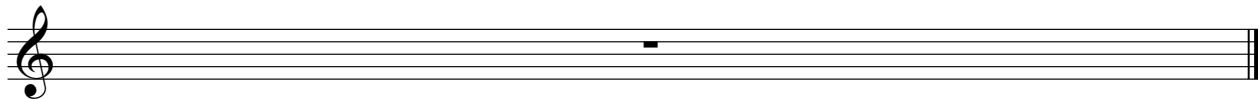

Chariot - I Can`T Stop Loving You

♩ = 134,000061

7

12

17

22

27

32

35

39

45

51

57

63

69

74

79

84

89

94

99

105

111

117

123

129

135

140

145

V.S.

4

KIt

150

155

160

164

169

Empty musical notation for measure 169, consisting of two staves with a double bar line and a fermata.

Piano

Chariot - I Can`T Stop Loving You

♩ = 134,000061

23

27

32

37

42

47

52

58

63

66

71

75

80

85

90

95

100

106

111

116

122

127

V.S.

132

137

142

147

153

158

Piano

7

163

169

Chariot - I Can`T Stop Loving You

6 String

♩ = 134,000061

2

7

10

13

16

20

24

27

30

33

V.S.

77

80

84

88

91

94

97

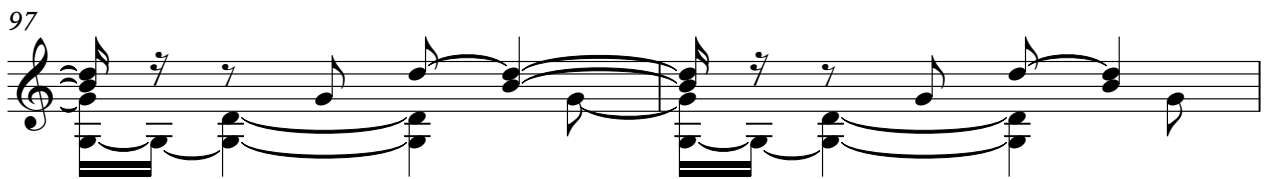

99

103

106

110

114

119

122

126

130

135

138

141

144

148

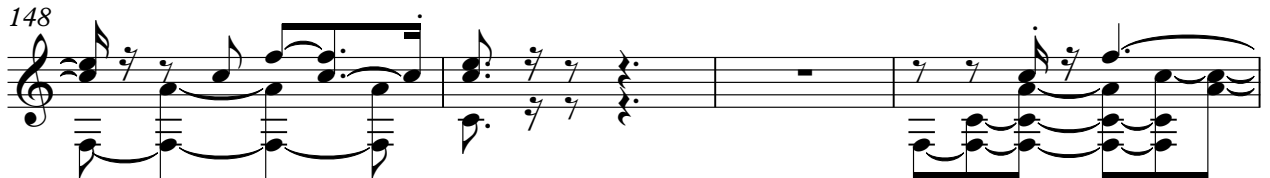

152

155

158

161

164

169

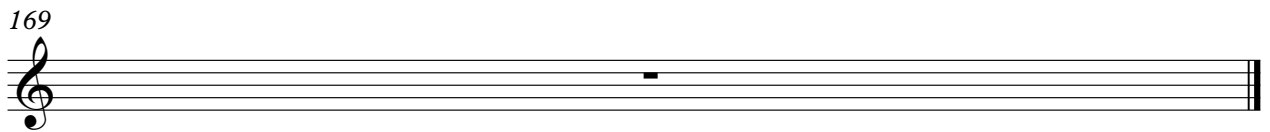

Chariot - I Can`T Stop Loving You

12 String

♩ = 134,000061

2

8

13

18

24

29

34

97

103

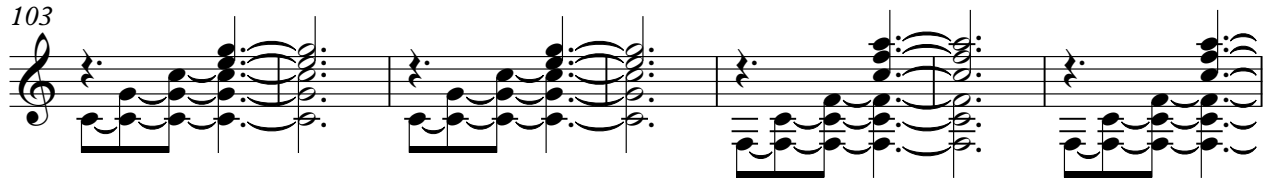

110

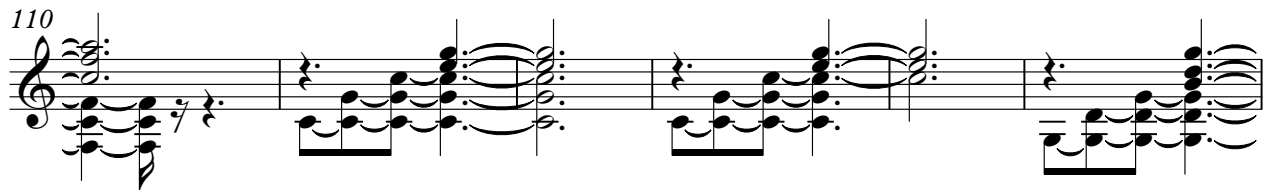

116

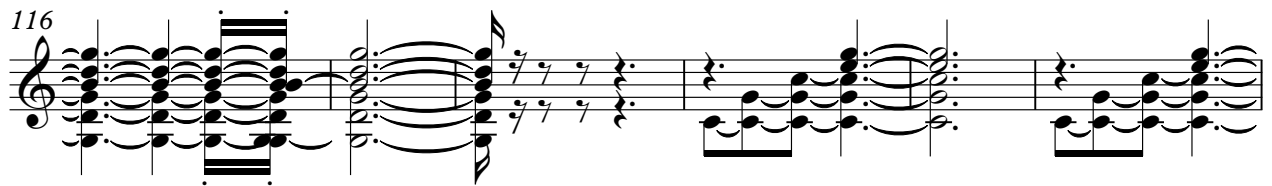

122

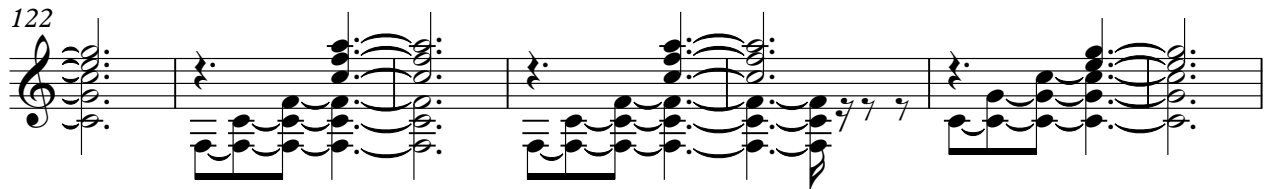

129

135

140

145

151

156

161

165

169

Steel

Chariot - I Can`T Stop Loving You

♩ = 134,000061

53

59

66

31

102

109

116

49

169

Chariot - I Can`T Stop Loving You

Chip Ax

♩ = 134,000061

Chip Ax

55

61

67

73

79

85

92

98

105

111

117 **2**

124

130

136

142

148 **2**

155

161 **4**

169

Chariot - I Can`T Stop Loving You

Bass

♩ = 134,000061

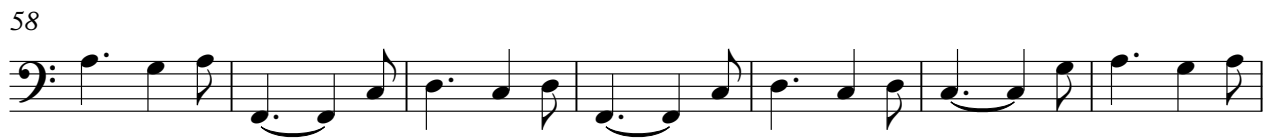

V.S.

72

79

86

94

101

108

115

122

129

136

143

150

158

163

169

Choir

Chariot - I Can`T Stop Loving You

♩ = 134,000061

118

124

131

35

169

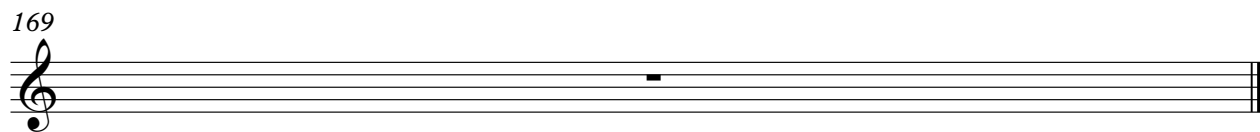

Chariot - I Can`T Stop Loving You

Strings

♩ = 134,000061

2

10

21

31 17

55

65

74

81

Strings

87

98

107

115

124

133

143

153

162

169