

Chariot - Il Faut Savoir

♩ = 109,000145

mélodie
Sax tenor
Sax baryt
Timbales
Drums
Piano
Basse
Choeurs
Cuivres
Violons

♩ = 109,000145

Sax baryt
Drums
Piano
Basse
Choeurs
Cuivres
Violons

10

mélodie

Sax baryt

Drums

Piano

Basse

Chœurs

Cuivres

Violons

15

mélodie

Sax baryt

Drums

Piano

Basse

Violons

19

mélodie

Sax baryt

Drums

Piano

Basse

Violons

24

mélodie

Sax baryt

Drums

Piano

Basse

Violons

29

mélodie

Sax baryt

Drums

Piano

Basse

Violons

33

mélodie

Sax baryt

Drums

Piano

Basse

Violons

37

mélodie

Sax baryt

Drums

Piano

Basse

Violons

42

mélodie

Sax tenor

Sax baryt

Drums

Piano

Basse

Chœurs

Cuivres

Violons

47

mélodie

Sax tenor

Sax baryt

Drums

Piano

Basse

Choeurs

Cuivres

Violons

52

mélodie

Sax tenor

Sax baryt

Drums

Piano

Basse

Choeurs

Violons

56

mélodie

Sax tenor

Sax baryt

Drums

Piano

Basse

Choeurs

Cuivres

Violons

3

60

mélodie

Sax tenor

Sax baryt

Drums

Piano

Basse

Choeurs

Cuivres

Violons

65

mélodie
Sax baryt
Drums
Piano
Basse
Violons

6

69

mélodie
Sax baryt
Drums
Piano
Basse
Violons

73

mélodie
Sax baryt
Drums
Piano
Basse
Violons

3

78

mélodie

Sax baryt

Drums

Piano

Basse

Violons

82

mélodie

Sax baryt

Drums

Piano

Basse

Violons

86

mélodie

Sax baryt

Drums

Piano

Basse

Violons

91

mélodie
Sax tenor
Sax baryt
Drums
Piano
Basse
Choeurs
Cuivres
Violons

96

mélodie
Sax tenor
Drums
Piano
Basse
Choeurs
Cuivres
Violons

101

mélodie
Sax tenor
Sax baryt
Drums
Piano
Basse
Chœurs
Violons

106

mélodie
Drums
Piano
Basse
Chœurs
Violons

110

mélodie

Sax tenor

Sax baryt

Timbales

Drums

Piano

Basse

Choeurs

Cuivres

Violons

113

mélodie

Sax tenor

Sax baryt

Timbales

Drums

Piano

Basse

Choeurs

Cuivres

Violons

Chariot - Il Faut Savoir

mélodie

♩ = 109,000145

9

15

22

28

34

40

46

52

58

63

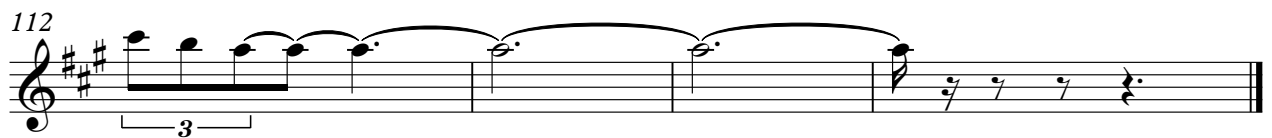
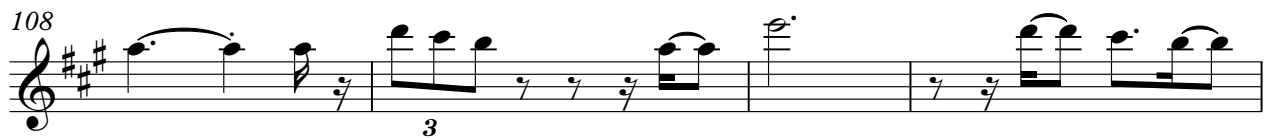
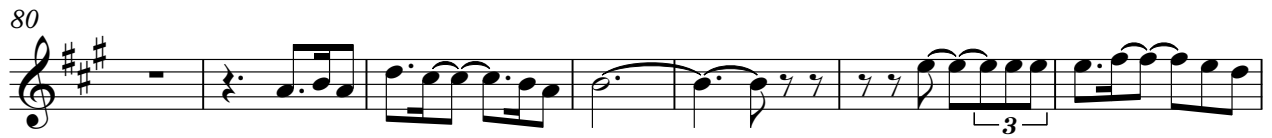
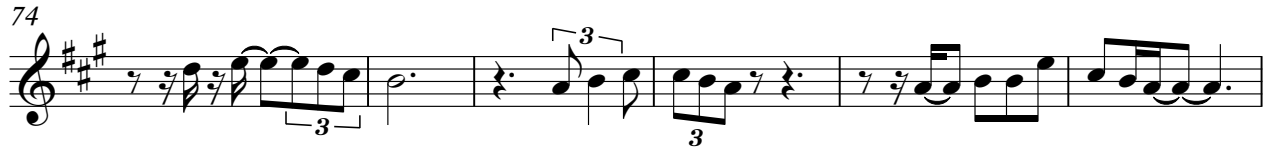

Chariot - Il Faut Savoir

Sax tenor

♩ = 109,000145

43

48

53

4

61

33

98

103

7

112

Chariot - Il Faut Savoir

Sax baryt

$\text{♩} = 109,000145$

2

6

10

14

18

23

28

32

36

41

6

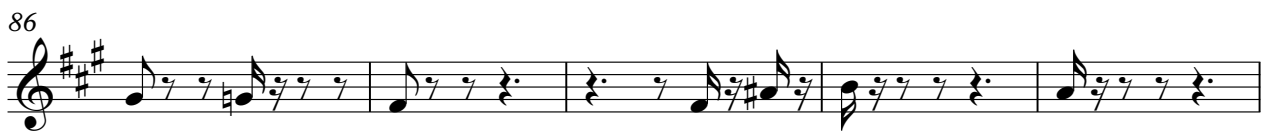

102

111

Timbales

Chariot - Il Faut Savoir

♩ = 109,000145

110

113

Chariot - Il Faut Savoir

Drums

♩ = 109,000145

2

7

12

17

22

27

32

37

42

47

V.S.

Drums

52

57

62

67

72

77

82

87

92

97

Drums

102

107

111

Chariot - Il Faut Savoir

Piano

♩ = 109,000145

2

6

9

13

16

19

22

25

29

32

V.S.

35

38

41

44

47

50

53

56

59

63

66

69

72

75

79

82

85

88

91

94

97

100

103

106

109

113

Chariot - Il Faut Savoir

Basse

♩ = 109,000145

7

13

19

26

32

38

45

51

58

V.S.

65

72

79

86

94

101

108

113

Chariot - Il Faut Savoir

Choeurs

♩ = 109,000145

2

11

32

51

61

32

101

109

Chariot - Il Faut Savoir

Cuivres

♩ = 109,000145

8 33

45 2 8

59 33

96

101 9

113

Violons

Chariot - Il Faut Savoir

♩ = 109,000145

Violons

59

3

66

6

73

81

6

88

96

107

113
