

Chariot - Je M'voyais Deja

♩ = 131,000076

Je M'Voyais Deja

Sax#1

Trombone#1

Standard

Xylophone

Vibes(Low)

Acoustic Bass

Muted Trumpet

Brass#1

Piano(Slide)

♩ = 131,000076

4

Sax#1

Trombone#1

Standard

Acoustic Bass

Brass#1

Piano(Slide)

6

Je M'Voyais Deja

Sax#1

Trombone#1

Standard

Acoustic Bass

Brass#1

Piano(Slide)

9

Je M'Voyais Deja

Sax#1

Standard

Acoustic Bass

Piano(Slide)

12

Je M'Voyais Deja

Sax#1

Standard

Acoustic Bass

Muted Trumpet

Brass#1

Piano(Slide)

15

Je M'Voyais Deja

Sax#1

Trombone#1

Standard

Acoustic Bass

Piano(Slide)

18

Je M'Voyais Deja

Sax#1

Trombone#1

Standard

Vibes(Low)

Acoustic Bass

Brass#1

Piano(Slide)

20

Je M'Voyais Deja

Sax#1

Trombone#1

Standard

Vibes(Low)

Acoustic Bass

Brass#1

Piano(Slide)

22

Je M'Voyais Deja

Sax#1

Standard

Vibes(Low)

Acoustic Bass

Brass#1

Piano(Slide)

25

Je M'Voyais Deja

Sax#1

Trombone#1

Standard

Xylophone

Acoustic Bass

Piano(Slide)

27

Je M'Voyais Deja

Sax#1

Trombone#1

Standard

Vibes(Low)

Acoustic Bass

Piano(Slide)

30

Je M'Voyais Deja

Sax#1

Standard

Vibes(Low)

Acoustic Bass

Brass#1

Piano(Slide)

32

Je M'Voyais Deja

Sax#1

Trombone#1

Standard

Vibes(Low)

Acoustic Bass

Piano(Slide)

34

Je M'Voyais Deja

Trombone#1

Standard

Vibes(Low)

Acoustic Bass

Muted Trumpet

Piano(Slide)

36

Je M'Voyais Deja

Sax#1

Standard

Vibes(Low)

Acoustic Bass

Piano(Slide)

38

Je M'Voyais Deja

Sax#1

Standard

Acoustic Bass

Brass#1

Piano(Slide)

40

Je M'Voyais Deja

Sax#1

Standard

Acoustic Bass

Piano(Slide)

Je M'Voyais Deja

Sax#1

Standard

Vibes(Low)

Acoustic Bass

Piano(Slide)

Je M'Voyais Deja

Sax#1

Standard

Acoustic Bass

Piano(Slide)

46

Je M'Voyais Deja

Sax#1

Standard

Acoustic Bass

Brass#1

Piano(Slide)

48

Je M'Voyais Deja

Sax#1

Standard

Xylophone

Acoustic Bass

Piano(Slide)

50

Je M'Voyais Deja

Sax#1

Trombone#1

Standard

Acoustic Bass

Piano(Slide)

53

Je M'Voyais Deja

Sax#1

Trombone#1

Standard

Acoustic Bass

Piano(Slide)

55

Je M'Voyais Deja

Sax#1

Trombone#1

Standard

Acoustic Bass

Brass#1

Piano(Slide)

58

Je M'Voyais Deja

Sax#1

Standard

Acoustic Bass

Piano(Slide)

61

Je M'Voyais Deja

Sax#1

Standard

Acoustic Bass

Muted Trumpet

Brass#1

Piano(Slide)

64

Je M'Voyais Deja

Sax#1

Trombone#1

Standard

Acoustic Bass

Piano(Slide)

67

Je M'Voyais Deja

Sax#1

Trombone#1

Standard

Vibes(Low)

Acoustic Bass

Brass#1

Piano(Slide)

69

Je M'Voyais Deja

Sax#1

Trombone#1

Standard

Vibes(Low)

Acoustic Bass

Brass#1

Piano(Slide)

71

Je M'Voyais Deja

Sax#1

Standard

Vibes(Low)

Acoustic Bass

Brass#1

Piano(Slide)

74

Je M'Voyais Deja

Sax#1

Trombone#1

Standard

Xylophone

Acoustic Bass

Piano(Slide)

76

Je M'Voyais Deja

Sax#1

Trombone#1

Standard

Vibes(Low)

Acoustic Bass

Piano(Slide)

79

Je M'Voyais Deja

Sax#1

Standard

Vibes(Low)

Acoustic Bass

Brass#1

Piano(Slide)

81

Je M'Voyais Deja

Sax#1

Trombone#1

Standard

Vibes(Low)

Acoustic Bass

Piano(Slide)

83

Je M'Voyais Deja

Trombone#1

Standard

Vibes(Low)

Acoustic Bass

Muted Trumpet

Piano(Slide)

85

Je M'Voyais Deja

Sax#1

Standard

Vibes(Low)

Acoustic Bass

Piano(Slide)

87

Je M'Voyais Deja

Sax#1

Standard

Acoustic Bass

Brass#1

Piano(Slide)

89

Je M'Voyais Deja

Sax#1

Standard

Acoustic Bass

Piano(Slide)

91

Je M'Voyais Deja

Sax#1

Standard

Vibes(Low)

Acoustic Bass

Piano(Slide)

93

Je M'Voyais Deja

Sax#1

Standard

Acoustic Bass

Piano(Slide)

95

Je M'Voyais Deja

Sax#1

Standard

Acoustic Bass

Brass#1

Piano(Slide)

97

Je M'Voyais Deja

Sax#1

Standard

Xylophone

Acoustic Bass

Piano(Slide)

99

Je M'Voyais Deja

Sax#1

Trombone#1

Standard

Acoustic Bass

Piano(Slide)

102

Je M'Voyais Deja

Sax#1

Trombone#1

Standard

Vibes(Low)

Acoustic Bass

Brass#1

Piano(Slide)

104

Sax#1

Trombone#1

Standard

Vibes(Low)

Acoustic Bass

Brass#1

Piano(Slide)

106

Sax#1

Trombone#1

Standard

Vibes(Low)

Acoustic Bass

Brass#1

Piano(Slide)

108

Sax#1

Trombone#1

Standard

Vibes(Low)

Acoustic Bass

Brass#1

Piano(Slide)

110

Sax#1

Trombone#1

Standard

Vibes(Low)

Acoustic Bass

Brass#1

Piano(Slide)

112

Sax#1

Trombone#1

Standard

Vibes(Low)

Acoustic Bass

Brass#1

Piano(Slide)

114

Sax#1

Trombone#1

Standard

Vibes(Low)

Acoustic Bass

Brass#1

Piano(Slide)

116

Sax#1

Trombone#1

Standard

Vibes(Low)

Acoustic Bass

Brass#1

Piano(Slide)

118

Sax#1

Trombone#1

Standard

Vibes(Low)

Acoustic Bass

Brass#1

Piano(Slide)

120

Sax#1

Trombone#1

Standard

Acoustic Bass

Piano(Slide)

122

Sax#1

Trombone#1

Standard

Acoustic Bass

Brass#1

Piano(Slide)

Je M'Voyais Deja

Chariot - Je M`voyais Deja

♩ = 131,000076

5

9

13

17

21

25

29

32

36

40

V.S.

44

48

52

56

60

64

68

72

76

79

83

87

91

95

99

102

20

Chariot - Je M`voyais Deja

Sax#1

♩ = 131,000076

5

11

15

20

24

30

37

41

45

50

55

61

66

71

75

82

87

91

95

100

105

109

113

117

121

Trombone#1

Chariot - Je M`voyais Deja

♩ = 131,000076

2

5

9

16

2

21

5

3

32

15

50

54

9

65

2

70

5

3

81

15

2

Trombone#1

99

104

109

114

119

122

Standard

Chariot - Je M`voyais Deja

♩ = 131,000076

5

8

11

14

17

21

24

27

30

V.S.

2

Standard

33

36

39

42

45

48

51

54

57

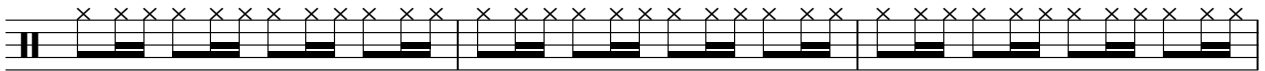

60

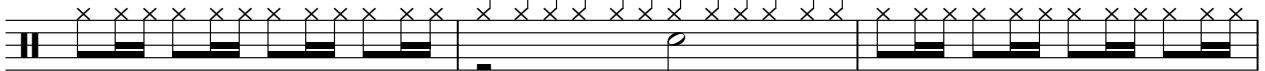

63

66

70

73

76

79

82

85

88

91

94

97

100

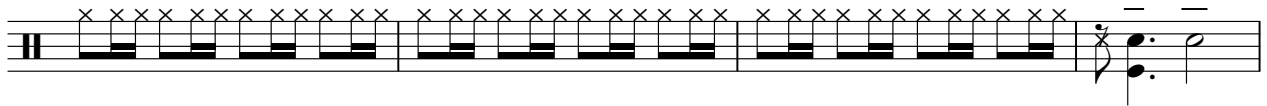

104

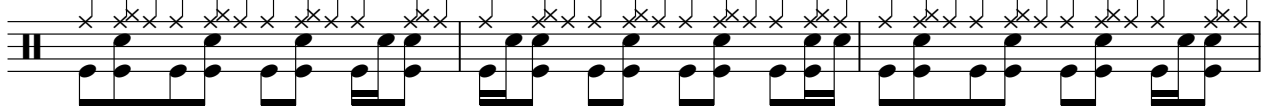

107

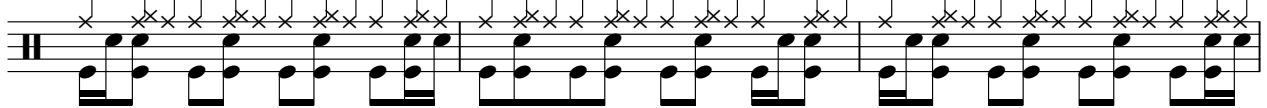

110

113

116

119

121

Xylophone

Chariot - Je M`voyais Deja

♩ = 131,000076

24

23

49

24

74

23

98

25

Vibes(Low)

Chariot - Je M`voyais Deja

♩ = 131,000076

17 2

21 6

29 6 6 6

32

35 6 3 6 3 6

37 5 24

67 2

71 6

80 6 6 6

Vibes(Low)

83

6 3 6 3

85

6 3 5

92

11

105

108

111

114

117

119

4

Acoustic Bass

Chariot - Je M`voyais Deja

♩ = 131,000076

6

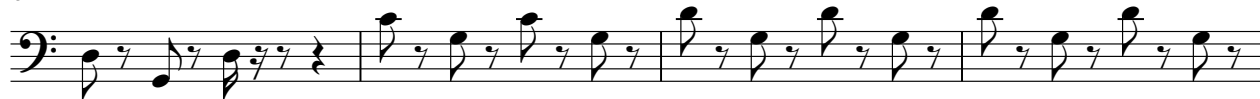

10

14

18

22

26

30

34

38

V.S.

42

46

50

54

58

62

66

70

74

78

82

86

90

94

98

102

106

110

114

118

V.S.

121

Muted Trumpet

Chariot - Je M`voyais Deja

♩ = 131,000076

11 21

35

26 21

83

40

Brass#1

Chariot - Je M`voyais Deja

♩ = 131,000076

4

7

5

5

4

4

19

23

7

7

39

7

8

56

5

5

4

4

68

72

7

7

87

7

103

106

109

112

115

118

2

122

Chariot - Je M`voyais Deja

Piano(Slide)

♩ = 131,000076

7

16

21

29

37

40

42

44

46

V.S.

53

61

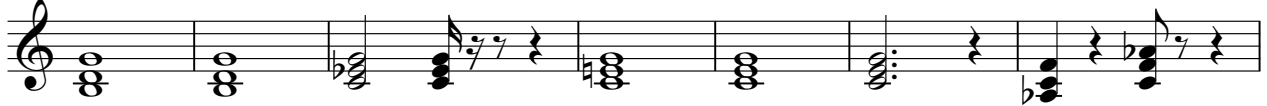

68

74

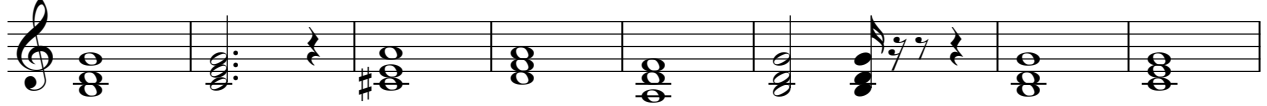

82

88

90

92

94

99

105

109

113

117

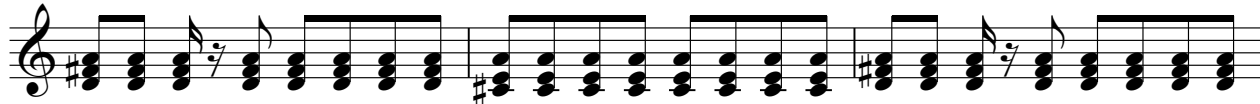

120

