

Chariot - Je Te R

♩ = 129,000076

Je Te Rechaufferai

Trombone

Standard

Marimba

Clean Gt.

Fretless Bass

Organ1

♩ = 129,000076

Syn. Strings1

Strings

Piano1

Trombone

Standard

Marimba

Clean Gt.

Fretless Bass

Organ1

Strings

Piano1

Strings

Je Te Rechaufferai

Trombone

Standard

Clean Gt.

Fretless Bass

Syn. Strings1

Piano1

10

Je Tè Rechaufferai

Trombone

Standard

Clean Gt.

Fretless Bass

Syn. Strings1

Piano1

13

Je Tè Rechaufferai

Trombone

Standard

Marimba

Clean Gt.

Fretless Bass

Organ1

Syn. Strings1

Strings

Piano1

Je Tè Rechaufferai

Trombone

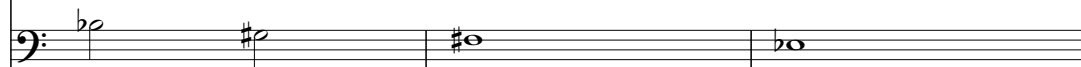

Standard

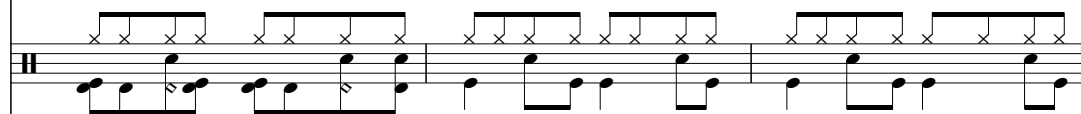

Marimba

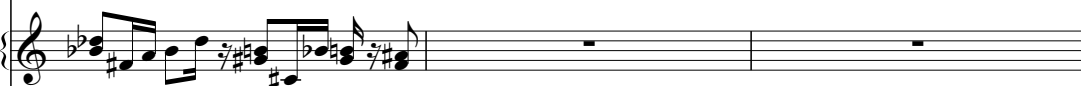

Clean Gt.

Fretless Bass

Organ1

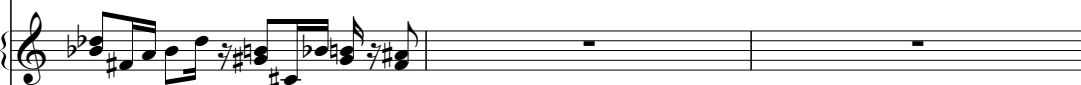

Syn. Strings1

Strings

Piano1

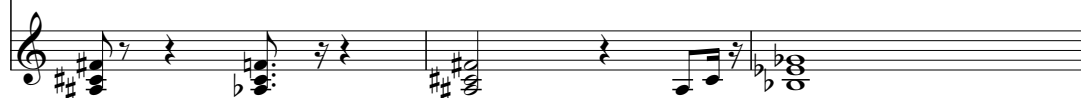

19

Je Te Rechaufferai

Trombone

Standard

Clean Gt.

Fretless Bass

Syn. Strings1

Strings

Piano1

22

Je Te Rechaufferai

Trombone

Standard

Clean Gt.

Fretless Bass

Syn. Strings1

Strings

Piano1

Je Tè Rechaufferai

Trombone

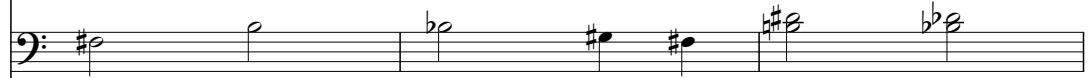

Standard

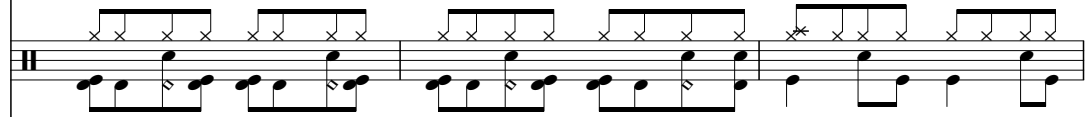

Marimba

Clean Gt.

Fretless Bass

Organ1

Syn. Strings1

Strings

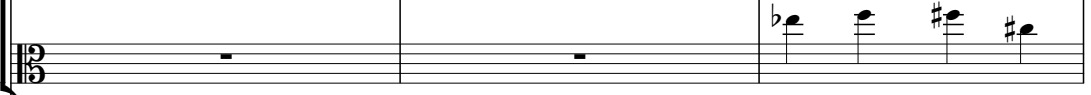

Piano1

28

Je Te Rechaufferai

Trombone

Standard

Clean Gt.

Fretless Bass

Syn. Strings1

Strings

Piano1

31

Je Te Rechaufferai

Trombone

Standard

Clean Gt.

Fretless Bass

Syn. Strings1

Strings

Piano1

Je Tè Rechaufferai

Trombone

Standard

Marimba

Clean Gt.

Fretless Bass

Organ1

Syn. Strings1

Strings

Piano1

37

Je Te Rechaufferai

Trombone

Standard

Clean Gt.

Fretless Bass

Syn. Strings1

Strings

Piano1

40

Je Te Rechaufferai

Trombone

Standard

Clean Gt.

Fretless Bass

Syn. Strings1

Strings

Piano1

Je Te Rechaufferai

Trombone

Standard

Marimba

Clean Gt.

Fretless Bass

Organ1

Piano1

45

Je Tè Rechaufferai

Trombone

Standard

Marimba

Clean Gt.

Fretless Bass

Organ1

Syn. Strings1

Strings

Piano1

Strings

48

Je Te Rechaufferai

Trombone

Standard

Clean Gt.

Fretless Bass

Syn. Strings1

Piano1

51

Je Te Rechaufferai

Trombone

Standard

Clean Gt.

Fretless Bass

Syn. Strings1

Strings

Piano1

55

Je Te Rechaufferai

Trombone

Standard

Marimba

Clean Gt.

Fretless Bass

Organ1

Syn. Strings1

Strings

Piano1

58

Je Te Rechaufferai

Trombone

Standard

Clean Gt.

Fretless Bass

Syn. Strings1

Strings

Piano1

61

Je Te Rechaufferai

Trombone

Standard

Clean Gt.

Fretless Bass

Syn. Strings1

Strings

Piano1

65

Je Te Rechaufferai

Trombone

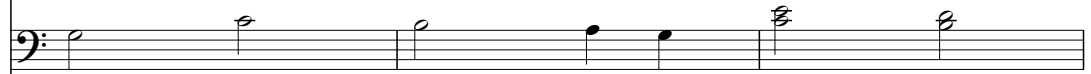

Standard

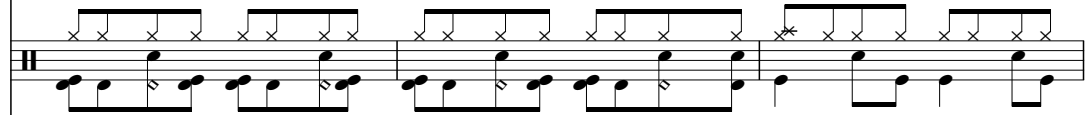

Marimba

Clean Gt.

Fretless Bass

Organ1

Syn. Strings1

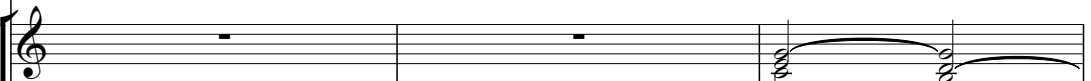

Strings

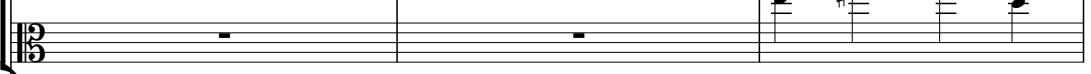

Piano1

68

Je Te Rechaufferai

Trombone

Standard

Clean Gt.

Fretless Bass

Syn. Strings1

Strings

Piano1

71

Je Te Rechaufferai

Trombone

Standard

Clean Gt.

Fretless Bass

Syn. Strings1

Strings

Piano1

74

Je Te Rechaufferai

Trombone

Standard

Marimba

Clean Gt.

Fretless Bass

Organ1

Syn. Strings1

Strings

Piano1

77

Je Te Rechaufferai

Trombone

Standard

Clean Gt.

Fretless Bass

Syn. Strings1

Strings

Piano1

80

Je Te Rechaufferai

Trombone

Standard

Clean Gt.

Fretless Bass

Syn. Strings1

Strings

Piano1

Je Tè Rechaufferai

Trombone

Standard

Marimba

Clean Gt.

Fretless Bass

Organ1

Piano1

Je Tè Rechaufferai

Trombone

Standard

Marimba

Clean Gt.

Fretless Bass

Organ1

Syn. Strings1

Strings

Piano1

Strings

88

Je Te Rechaufferai

Trombone

Standard

Clean Gt.

Fretless Bass

Syn. Strings1

Strings

Piano1

91

Je Te Rechaufferai

Trombone

Standard

Clean Gt.

Fretless Bass

Syn. Strings1

Strings

Piano1

Je Tè Rechaufferai

Trombone

Standard

Marimba

Clean Gt.

Fretless Bass

Organ1

Syn. Strings1

Strings

Piano1

Strings

Je Tè Rechaufferai

Trombone

Standard

Marimba

Clean Gt.

Fretless Bass

Organ1

Syn. Strings1

Strings

Piano1

Strings

Je Te Rechaufferai

Chariot - Je Te R

♩ = 129,000076

6

10

14

19

23

28

32

37

41

Je Te Rechaufferai

96

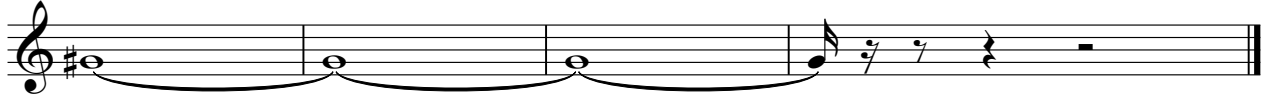

Trombone

Chariot - Je Te R

♩ = 129,000076

Trombone

50

56

63

69

78

84

89

95

98

Standard

Chariot - Je Te R

♩ = 129,000076

5

9

13

18

22

27

31

35

39

V.S.

44

48

52

57

61

66

70

74

78

83

87

91

95

Marimba

Chariot - Je Te R

♩ = 129,000076

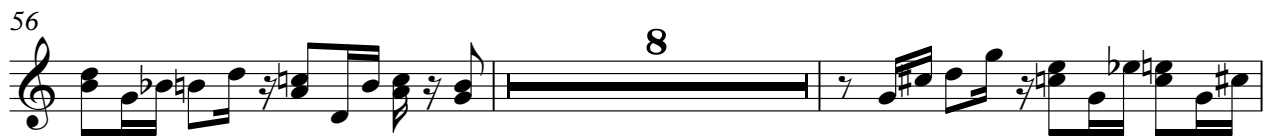
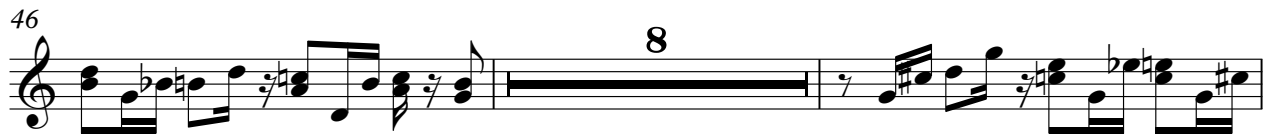

2

Marimba

83

86

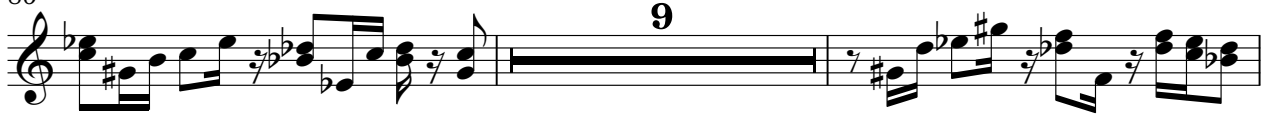

97

Chariot - Je Te R

Clean Gt.

♩ = 129,000076

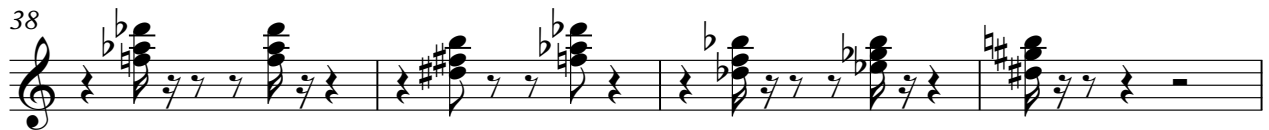
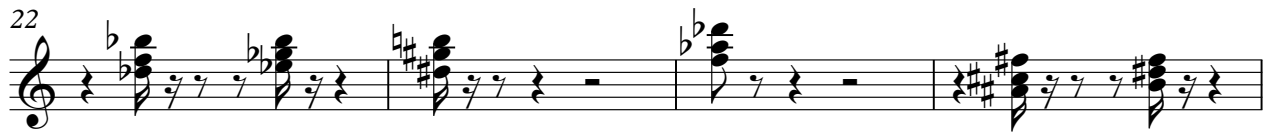
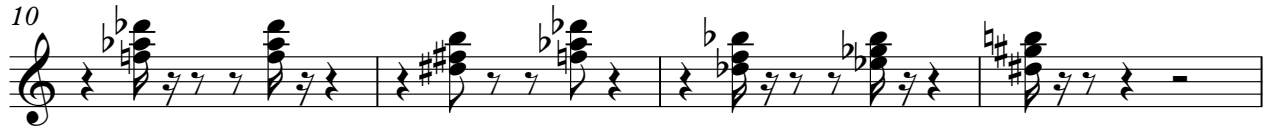
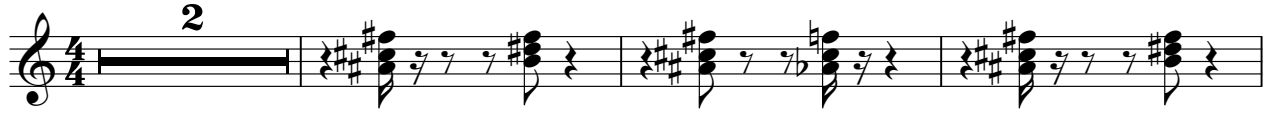

V.S.

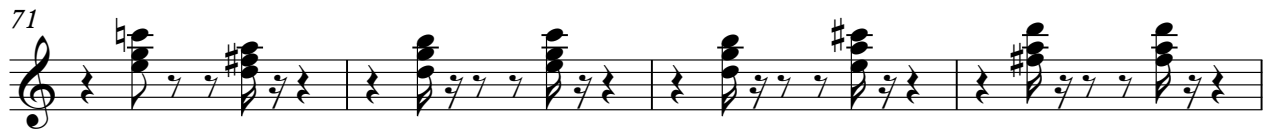
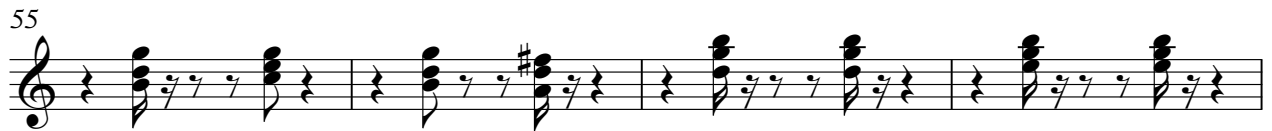

84

88

92

96

Fretless Bass

Chariot - Je Te R

♩ = 129,000076

2

7

13

19

24

29

34

40

45

51

V.S.

56

62

67

72

78

83

89

94

97

Organ1

Chariot - Je Te R

♩ = 129,000076

2

5

15

25

28

43

46

56

65

68

83

86

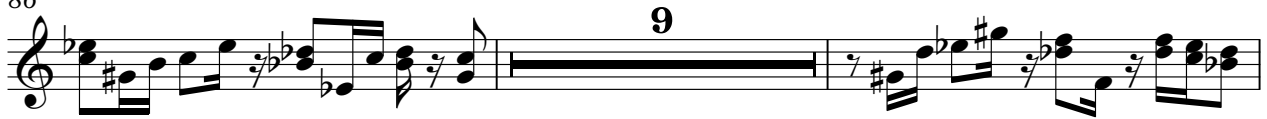

97

Syn. Strings1

Chariot - Je Te R

♩ = 129,000076

6

13

21

28

34

41

51

59

67

74

82

92

96

Chariot - Je Te R

Strings

♩ = 129,000076

2

67

Strings

73

79

85

89

94

97

Piano I

Chariot - Je Te R

♩ = 129,000076

2

7

11

15

20

24

28

31

34

38

V.S.

85

90

94

97

Strings

Chariot - Je Te R

♩ = 129,000076

4

7

38

47

38

87

7

2

97