

Chariot - J`T`Aime Comme Un Fou

♩ = 149,000214

Mélo die

Sax 1

Sax 2

Sax 3

Batterie

Guitare 2

Guitare 1

Basse

Choeur 1

Choeur 2

♩ = 149,000214

Clavier 2

Clavier 1

4

Batterie

Guitare 1

Basse

Clavier 2

Clavier 1

6

Sax 1

Batterie

Guitare 1

Basse

Clavier 2

Clavier 1

8

Sax 1

Batterie

Guitare 1

Basse

Clavier 2

Clavier 1

10

Sax 1

Batterie

Guitare 1

Basse

Clavier 2

Clavier 1

12

Mélie

Batterie

Guitare 1

Basse

Clavier 1

14

Mélie

Batterie

Guitare 1

Basse

Choeur 1

Choeur 2

Clavier 1

16

Mélie

Batterie

Guitare 1

Basse

Choeur 1

Choeur 2

Clavier 1

18

Mélie

Batterie

Guitare 1

Basse

Clavier 1

20

Mélie

Batterie

Guitare 1

Basse

Clavier 1

22

Mélie

Batterie

Guitare 1

Basse

Choeur 1

Choeur 2

Clavier 1

25

Mélie

Batterie

Guitare 1

Basse

Clavier 1

27

Mélie

Batterie

Guitare 1

Basse

Clavier 1

29

Mélie

Sax 1

Batterie

Guitare 1

Basse

Clavier 1

31

Mélie

Sax 1

Batterie

Guitare 1

Basse

Clavier 1

33

Mélie

Batterie

Guitare 1

Basse

Clavier 1

35

Mélie

Batterie

Guitare 1

Basse

Clavier 1

37

Mélodie

Sax 1

Batterie

Guitare 1

Basse

Clavier 1

40

Mélodie

Sax 1

Batterie

Guitare 1

Basse

Clavier 1

43

Mélie

Batterie

Guitare 1

Basse

Choeur 1

Choeur 2

Clavier 1

46

Mélie

Batterie

Guitare 1

Basse

Choeur 1

Choeur 2

Clavier 1

48

Mélie

Batterie

Guitare 1

Basse

Clavier 1

50

Mélie

Batterie

Guitare 1

Basse

Choeur 1

Choeur 2

Clavier 1

52

Mélie

Batterie

Guitare 1

Basse

Choeur 1

Choeur 2

Clavier 1

54

Mélie

Sax 1

Batterie

Guitare 1

Basse

Clavier 1

56

Mélie

Batterie

Guitare 1

Basse

Clavier 1

58

Mélie

Batterie

Guitare 1

Basse

Choeur 1

Choeur 2

Clavier 1

61

Mélie

Sax 1

Batterie

Guitare 1

Basse

Clavier 1

63

Mélie

Sax 1

Batterie

Guitare 1

Basse

Clavier 1

65

Mélodie

Sax 1

Sax 2

Sax 3

Batterie

Guitare 1

Basse

Clavier 1

67

Mélodie

Sax 1

Sax 2

Sax 3

Batterie

Guitare 1

Basse

Clavier 1

69

Mélie

Sax 1

Sax 2

Sax 3

Batterie

Guitare 1

Basse

Clavier 1

71

Mélie

Sax 1

Sax 2

Sax 3

Batterie

Guitare 1

Basse

Clavier 1

73

Mélodie

Sax 1

Batterie

Guitare 1

Basse

Clavier 1

75

Mélodie

Sax 1

Batterie

Guitare 1

Basse

Clavier 1

77

Mélie

Batterie

Guitare 1

Basse

Clavier 1

80

Mélie

Batterie

Guitare 1

Basse

Choeur 1

Choeur 2

Clavier 1

83

Mélodie

Batterie

Guitare 1

Basse

Choeur 1

Choeur 2

Clavier 1

86

Mélodie

Batterie

Guitare 1

Basse

Choeur 1

Choeur 2

Clavier 1

89

Mélie

Batterie

Guitare 1

Basse

Choeur 1

Choeur 2

Clavier 1

92

Mélie

Batterie

Guitare 1

Basse

Choeur 1

Clavier 1

94

Mélodie

Batterie

Guitare 1

Basse

Choeur 1

Clavier 1

96

Mélodie

Batterie

Guitare 1

Basse

Choeur 1

Clavier 1

98

Mélodie
Sax 1
Batterie
Guitare 1
Basse
Clavier 1

100

Mélodie
Sax 1
Batterie
Guitare 1
Basse
Choeur 1
Choeur 2
Clavier 1

102

Mélodie
Sax 1
Batterie
Guitare 1
Basse
Choeur 1
Choeur 2
Clavier 1

104

Mélodie
Sax 1
Batterie
Guitare 1
Basse
Clavier 1

106

Mélodie
Sax 1
Batterie
Guitare 1
Basse
Clavier 1

108

Mélodie
Sax 1
Batterie
Guitare 1
Basse
Choeur 1
Choeur 2
Clavier 1

110

Mélodie
Sax 1
Batterie
Guitare 1
Basse
Choeur 1
Choeur 2
Clavier 1

112

Mélodie
Sax 1
Batterie
Guitare 1
Basse
Clavier 1

118

Mélodie

Batterie

Guitare 1

Basse

Choeur 1

Choeur 2

Clavier 1

120

Mélodie

Sax 1

Batterie

Guitare 1

Basse

Clavier 1

122

Mélodie
Sax 1
Batterie
Guitare 1
Basse
Clavier 1

124

Mélodie
Sax 1
Batterie
Guitare 1
Basse
Choeur 1
Choeur 2
Clavier 1

126

Mélodie
Sax 1
Batterie
Guitare 1
Basse
Choeur 1
Choeur 2
Clavier 1

128

Mélodie
Sax 1
Batterie
Guitare 1
Basse
Clavier 1

130

Mélodie
Sax 1
Batterie
Guitare 1
Basse
Clavier 1

132

Mélodie
Sax 1
Batterie
Guitare 1
Basse
Choeur 1
Choeur 2
Clavier 1

134

Mélodie
Sax 1
Batterie
Guitare 1
Basse
Choeur 1
Choeur 2
Clavier 1

136

Mélodie
Sax 1
Batterie
Guitare 1
Basse
Clavier 1

138

Mélodie
Sax 1
Batterie
Guitare 1
Basse
Clavier 1

140

Mélodie
Sax 1
Batterie
Guitare 1
Basse
Choeur 1
Choeur 2
Clavier 1

142

Mélodie
Sax 1
Batterie
Guitare 1
Basse
Choeur 1
Choeur 2
Clavier 1

144

Mélodie
Sax 1
Batterie
Guitare 1
Basse
Clavier 1

146

Mélodie

Sax 1

Batterie

Guitare 1

Basse

Choeur 1

Choeur 2

Clavier 1

die, Sax 1, Batterie, Guitare 1, Basse, Choeur 1, Choeur 2, and Clavier 1. The key signature is B-flat major (two flats). The Mélodie part has a melodic line with eighth and quarter notes. Sax 1 has a long, sustained note. Batterie has a rhythmic pattern of eighth notes with 'x' marks above. Guitare 1 has a complex chordal texture with many beamed notes. Basse has a steady eighth-note bass line. Choeur 1 and 2 are silent. Clavier 1 has a complex accompaniment with many beamed notes and rests."/>

148

Mélodie

Sax 1

Batterie

Guitare 1

Basse

Choeur 1

Choeur 2

Clavier 1

150

Mélodie

Batterie

Guitare 1

Basse

Choeur 1

Choeur 2

Clavier 1

Mélodie

Chariot - J`T`Aime Comme Un Fou

♩ = 149,000214

11

16

21

26

31

36

41

46

51

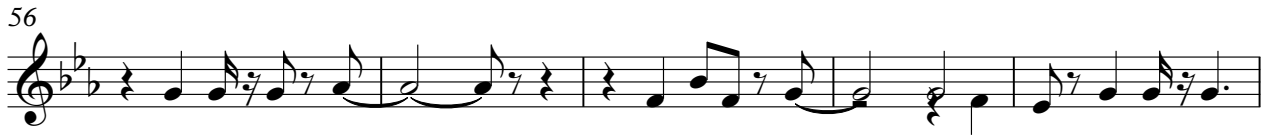

Chariot - J'T'Aime Comme Un Fou

Sax 1

♩ = 149,000214

6

12 18 6

38 13

54 6

64

70 3

75 22

100 6

105

110

115

2

120

124

129

2

136

3

140

144

147

2

Sax 2

Chariot - J`T`Aime Comme Un Fou

♩ = 149,000214 **64**

68

71 **79**

Sax 3

Chariot - J`T`Aime Comme Un Fou

♩ = 149,000214
%-

64

68

71

#+

79

Chariot - J'T'Aime Comme Un Fou

Batterie

♩ = 149,000214

V.S.

44

48

52

56

60

64

68

72

76

80

Batterie

84

88

92

96

100

104

108

112

116

120

V.S.

124

128

132

136

140

144

148

♩ = 149,000214

3

148

Chariot - J'T`Aime Comme Un Fou

Guitare 1

♩ = 149,000214

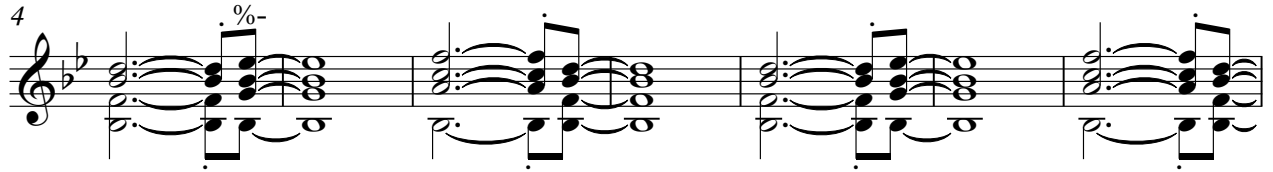

V.S.

48

54

60

66

70

73

77

84

91

95

99

104

109

114

119

124

129

134

138

143

V.S.

147

Chariot - J'T`Aime Comme Un Fou

♩ = 149,000214

48

50

52

54

56

58

61

63

65

67

69

72

75

78

82

86

90

92

94

97

99

101

103

105

107

109

111

113

115

117

V.S.

119

121

123

125

127

129

131

133

135

137

139

141

143

145

147

149

Chariot - J'T`Aime Comme Un Fou

Choeur 1

$\% - \text{♩} = 149,000214$

14 6

24 18

46 3

53 6 21

82

86

90 3

96 3

103 6 6

118 6 6

2

Choeur 1

133

6

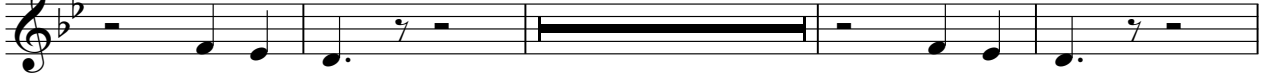

143

3

Chariot - J'T'Aime Comme Un Fou

Choeur 2

$\% - \text{♩} = 149,000214$

14 6

24 18

46 3

53 6 21

82

86

90 11 6

110 6 6

125 6

133 6

2

Choeur 2

141

147

Clavier 2

Chariot - J`T`Aime Comme Un Fou

$\% - \text{♩} = 149,000214$
3

9 $\% +$ **140**

♩ = 149,000214

3

8

13

17

21

25

30

34

38

41

V.S.

44

47

50

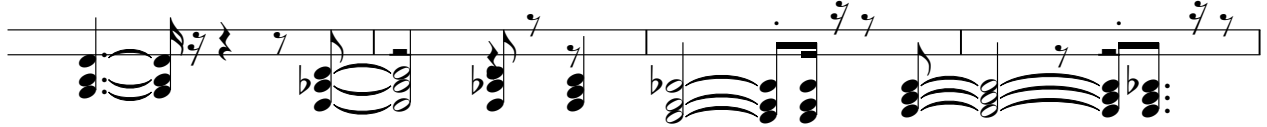

54

57

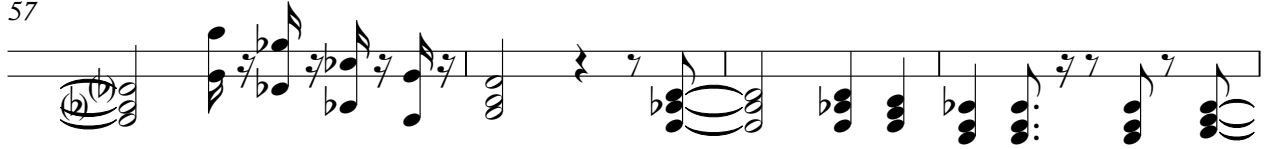

61

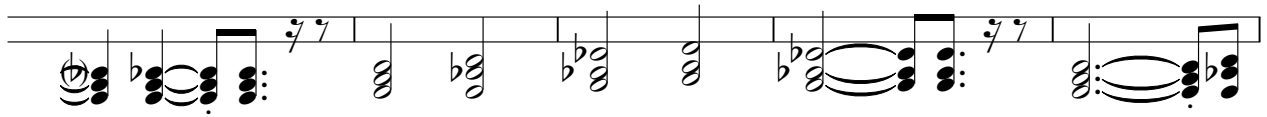

66

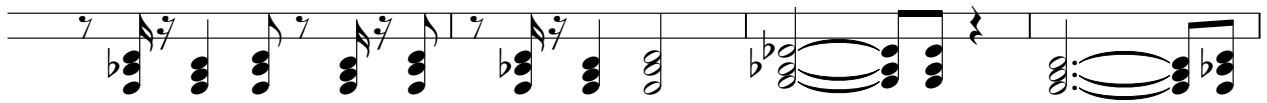

70

74

78

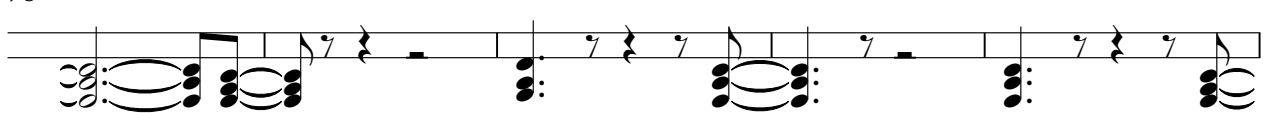

83

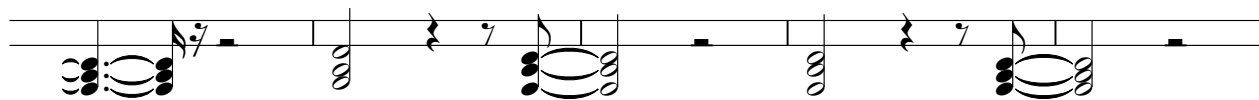

88

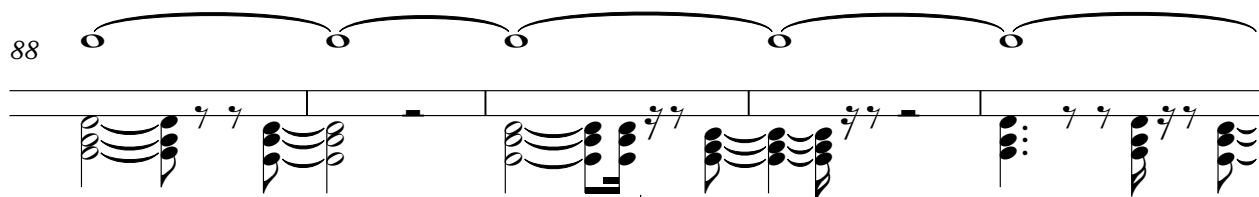

93

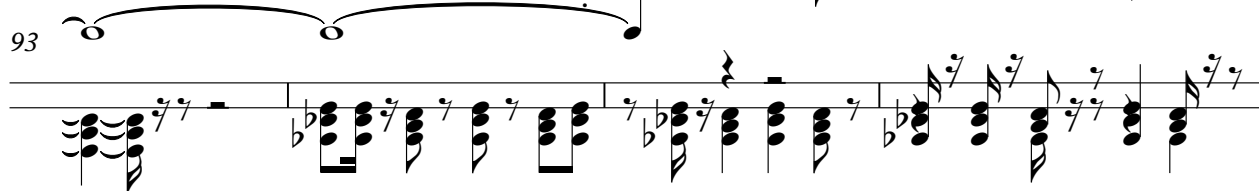

97

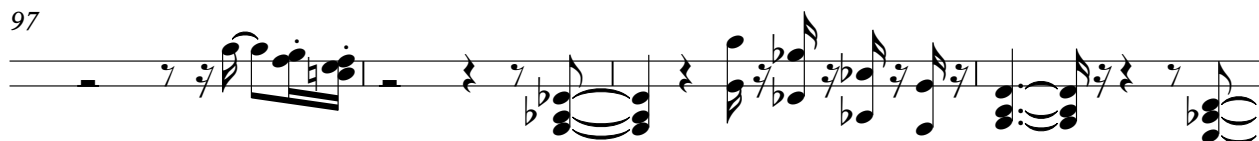

101

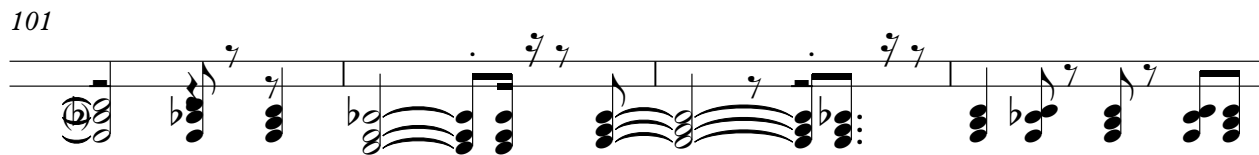

105

109

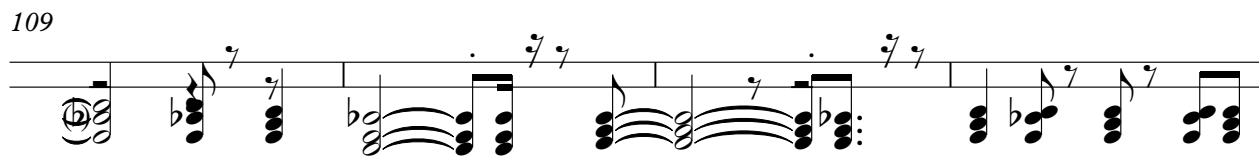

113

116

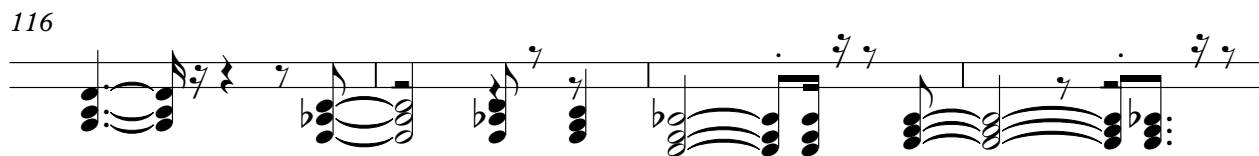

120

V.S.

123

127

131

135

139

143

147

149

