

# Chariot - La Mamma

♩ = 104,999924

Melodie

Oboe

Bassoon

French Horn

Tuba

Brush

Nylon String Guitar

Nylon String Guitar

Acoustic Bass

Synth Strings 1

Strings

♩ = 104,999924

♩ = 104,999924

5

Melodie

Nylon String Guitar

♩ = 104,999924

Melodie

Nylon String Guitar

Nylon String Guitar

8

Melodie

Nylon String Guitar

Nylon String Guitar

11

Melodie

Nylon String Guitar

Nylon String Guitar

13

Melodie

Nylon String Guitar

Nylon String Guitar

15

Melodie

Nylon String Guitar

Nylon String Guitar

17

19

Melodie

Nylon String Guitar

Nylon String Guitar

21

Melodie

Nylon String Guitar

Nylon String Guitar

23

Melodie

Nylon String Guitar

Nylon String Guitar

Strings

26

Melodie

Nylon String Guitar

Strings

Melodie

Nylon String Guitar

Nylon String Guitar

Strings

Melodie

Oboe

Nylon String Guitar

Nylon String Guitar

Strings

Melodie

Oboe

Nylon String Guitar

35

Melodie

Oboe

Bassoon

French Horn

Brush

Nylon String Guitar

Acoustic Bass

Synth Strings 1

Strings

38

Melodie

Oboe

Bassoon

French Horn

Brush

Nylon String Guitar

Acoustic Bass

Synth Strings1

Strings

40

Melodie

French Horn

Brush

Nylon String Guitar

Acoustic Bass

Synth Strings1

Strings

42

Melodie

French Horn

Brush

Nylon String Guitar

Acoustic Bass

Synth Strings 1

Strings

45

Melodie

French Horn

Brush

Nylon String Guitar

Acoustic Bass

Synth Strings 1

Strings

47

Melodie

French Horn

Brush

Nylon String Guitar

Acoustic Bass

Synth Strings 1

Strings

49

Melodie

French Horn

Nylon String Guitar

Synth Strings 1

Strings

51

Melodie

Nylon String Guitar

Nylon String Guitar

Synth Strings1

Strings

54

Melodie

Nylon String Guitar

Nylon String Guitar

56

Melodie

Nylon String Guitar

Nylon String Guitar

58

Melodie

Nylon String Guitar

Nylon String Guitar

Melodie

Nylon String Guitar

Nylon String Guitar

60

Melodie

Nylon String Guitar

Nylon String Guitar

62

Melodie

Nylon String Guitar

Nylon String Guitar

64

Melodie

Nylon String Guitar

Nylon String Guitar

Strings

66

Melodie

Nylon String Guitar

Strings

68

70

Melodie

Nylon String Guitar

Strings

73

Melodie

Nylon String Guitar

Nylon String Guitar

Strings

75

Melodie

Oboe

Nylon String Guitar

Nylon String Guitar

Strings

77

Melodie

Oboe

Nylon String Guitar

79

Melodie

Oboe

Bassoon

French Horn

Brush

Nylon String Guitar

Acoustic Bass

Synth Strings 1

Strings

82

Melodie

Oboe

Bassoon

French Horn

Brush

Nylon String Guitar

Acoustic Bass

Synth Strings1

Strings

84

Melodie

French Horn

Brush

Nylon String Guitar

Acoustic Bass

Synth Strings1

Strings

86

Melodie

French Horn

Brush

Nylon String Guitar

Acoustic Bass

Synth Strings 1

Strings

89

Melodie

French Horn

Brush

Nylon String Guitar

Acoustic Bass

Synth Strings 1

Strings

91

Melodie

French Horn

Tuba

Brush

Nylon String Guitar

Acoustic Bass

Synth Strings 1

Strings

93

Melodie

Tuba

Brush

Nylon String Guitar

Acoustic Bass

Synth Strings 1

Strings

95

Melodie

Tuba

Brush

Nylon String Guitar

Acoustic Bass

Synth Strings 1

Strings

97

Melodie

Tuba

Brush

Nylon String Guitar

Acoustic Bass

Synth Strings 1

Strings

# Chariot - La Mamma

Melodie

♩ = 104,999924

3

7

3

12

16

3

20

25

3

29

34

40

44

95

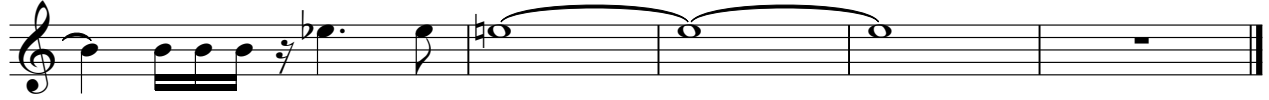

Oboe

Chariot - La Mamma

♩ = 104,999924

**31**

**37**

**35**

**77**

**81**

**16**

Bassoon

Chariot - La Mamma

♩ = 104,999924

**35**

**40**

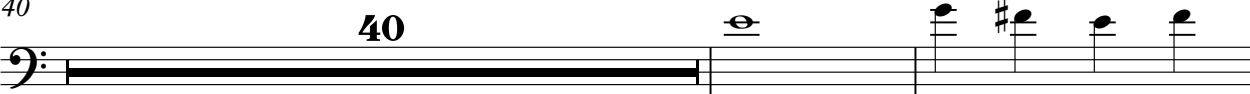

**82**

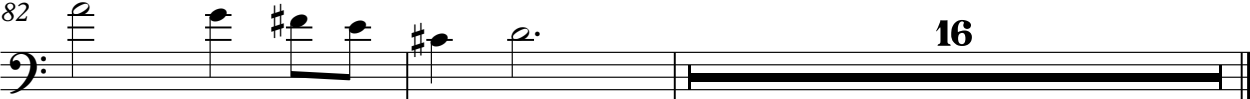

Tuba

Chariot - La Mamma

♩ = 104,999924

91

94

96

Brush

Chariot - La Mamma

♩ = 104,999924

**35**

39

43

**32**

47

82

86

90

94

97

♩ = 104,999924

5

8

11

13

15

18

21

23

26

V.S.

Nylon String Guitar

79

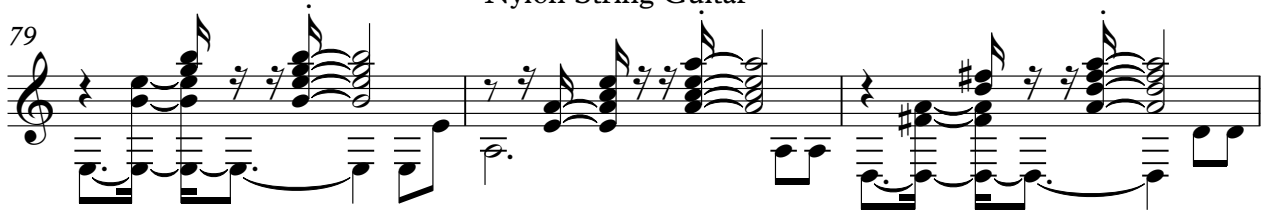

82

85

88

91

93

96

98

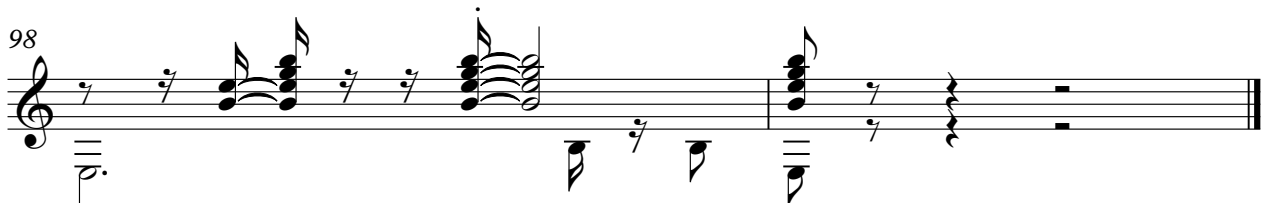

♩ = 104,999924

9

14

18

21

24

32

56

61

65

66

2

Nylon String Guitar

73

24

Acoustic Bass

Chariot - La Mamma

♩ = 104,999924

**35**

40

46

**32**

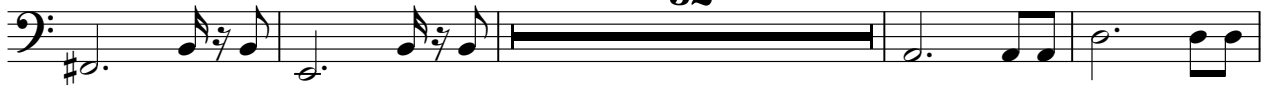

82

88

94

97

# Chariot - La Mamma

Strings

♩ = 104,999924

22

29

41

49

72

84

92

96
