

Chariot - La Mer (version 2)

♩ = 120,000000

Part II

Part III

4

Part II

Part III

6

Part II

Part III

8

Méloдие

Part II

Part III

11

Méloдие

Part II

Part III

13

Méodie

Part II

Part III

15

Méodie

Part II

Part III

17

Méodie

Part II

Part III

19

Méodie

Part II

Part III

21

Mélie

Part II

Part III

6

23

Mélie

Part II

Part III

3

6

25

Mélie

Part II

Part III

3

3

27

Mélie

Part II

Part III

29

Méodie

Part II

Part III

31

Méodie

Part II

Part III

33

Méodie

Part II

Part III

34

Méodie

Part II

Part III

35

Mélie

Part II

Part III

36

Mélie

Part II

Part III

37

Mélie

Part II

Part III

38

Mélie

Part II

Part III

39

Mélie

Part II

Part III

41

Mélie

Part II

Part III

43

Mélie

Part II

Part III

45

Mélie

Part II

Part III

47

Méodie

Part II

Part III

49

Méodie

Part II

Part III

51

Méodie

Part II

Part III

53

Méodie

Part II

Part III

55

Mélie

Part II

Part III

57

Mélie

Part II

Part III

59

Mélie

Part II

Part III

61

Mélie

Part II

Part III

63

Mélie

Part II

Part III

65

Mélie

Part II

Part III

67

Mélie

Part II

Part III

69

Mélie

Part II

Part III

71

Méodie

Part II

Part III

73

Méodie

Part II

Part III

75

Méodie

Part II

Part III

77

Méodie

Part II

Part III

79

Méodie

Part II

Part III

81

Méodie

Part II

Part III

83

Méodie

Part II

Part III

84

Méodie

Part II

Part III

85

Mélie

Part II

Part III

86

Mélie

Part II

Part III

87

Mélie

Part II

Part III

88

Mélie

Part II

Part III

90

Méodie

Part II

Part III

92

Méodie

Part II

Part III

94

Méodie

Part II

Part III

96

Méodie

Part II

Part III

98

Mélie

Part II

Part III

100

Mélie

Part II

Part III

102

Mélie

Part II

Part III

104

Mélie

Part II

Part III

106

Méodie

Part II

Part III

108

Méodie

Part II

Part III

109

Méodie

Part II

Part III

Chariot - La Mer (version 2)

Mélo die

♩ = 120,000000

7

12

17

22

27

32

36

41

46

51

V.S.

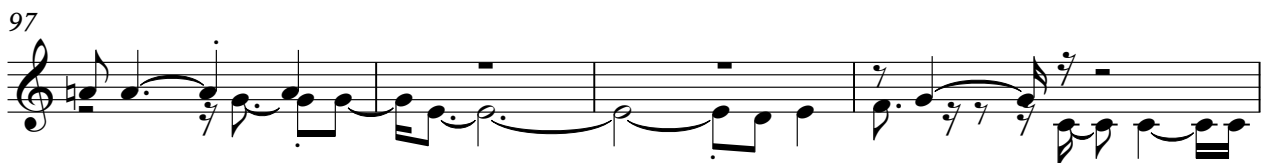
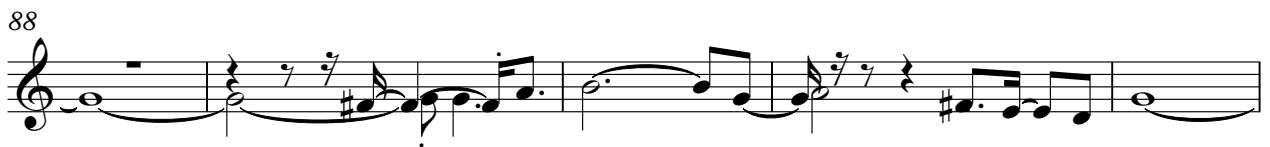
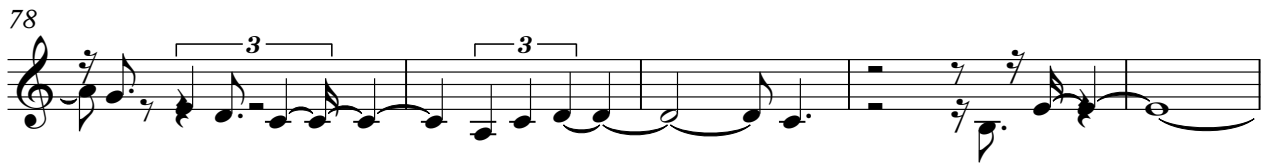
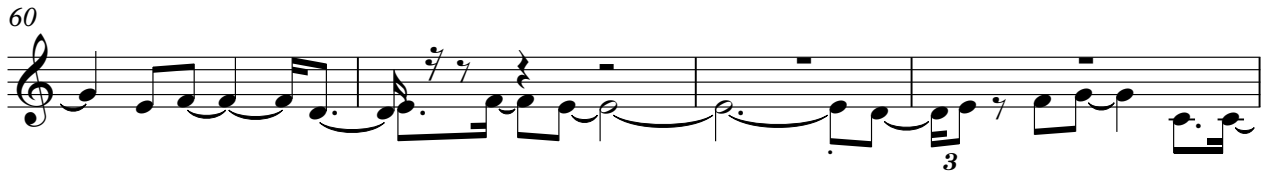

101

106

Chariot - La Mer (version 2)

Part II

♩ = 120,000000

5

8

11

14

17

20

23

26

29

3

V.S.

V.S.

91

94

97

100

102

105

108

Chariot - La Mer (version 2)

Part III

$\text{♩} = 120,000000$

5

8

11

14

17

20

23

25

28

V.S.

Part III

3 3

55

58

61

64

67

70

73

77

79

82

V.S.

Part III

109

Part III

5

3 3 3

2
