

Chariot - LA MER

♩ = 120,000069 ♩ = 122,000069

Flute 8

Clarinet7

Melodie 4
(Charles Trenet ; Ed. Breton)
LA MER

Trompette

Timpani

Drums ; Brush

Bells

Piano R.1

Piano L.9

Basse ac2

Choeurs 5

Orgue

Brass

♩ = 120,000069 ♩ = 122,000069

Cordes 6

Melodie 4 ⁵

Piano R.1

Piano L.9

Lamer,

Clarinet7 ⁹

Melodie 4

Piano R.1

Piano L.9

Basse ac2

Cordes 6

qu'omidan ser, Ledong

12

Clarinet7

Melodie 4

Piano R.1

Piano L.9

Basse ac2

Cordes 6

desgol fes clairs, A dese flets

15

Clarinet7

Melodie 4

Piano R.1

Piano L.9

Basse ac2

Cordes 6

d'ar gent, la mer... Dese flets chargeant

♩ = 122,999969 ♩ = 123,999923,000000

♩ = 125,000000

♩ = 122,999969 ♩ = 123,999992

18

Clarinet7

Melodie 4

souda plui e. Lamer,

Piano R.1

Piano L.9

Basse ac2

Cordes 6

21

♩ = 126,999985 ♩ = 128,000000

Clarinet7

Melodie 4

aucieł'ij tīj, Cbōnd skancsnou

Piano R.1

Piano L.9

Basse ac2

Cordes 6

♩ = 126,999985 ♩ = 128,000000

25 $\text{♩} = 129,000076$ $\text{♩} = 130,000137$

Clarinet7

Melodie 4
tons, Avecles anges si purs,

Piano R.1

Piano L.9

Basse ac2

Cordes 6 $\text{♩} = 130,000137.$

28 $\text{♩} = 131,000076$

Clarinet7

Melodie 4
la mer... Ber gi red'aur in fi ni e.

Piano R.1

Piano L.9

Basse ac2

Cordes 6 $\text{♩} = 131,000076$

32

Clarinet7

Melodie 4

Piano R.1

Piano L.9

Basse ac2

Cordes 6

Vo yez, pris desitangs,

35

Melodie 4

Piano R.1

Piano L.9

Basse ac2

Cordes 6

Ces grands roseauxouilys!

♩ = 132,000137

38 $\text{♩} = 132,999954$ $\text{♩} = 134,000061$

Melodie 4
Vo yez ces oi seaublancs,

Piano R.1

Piano L.9

Basse ac2

Cordes 6 $\text{♩} = 132,999954$ $\text{♩} = 134,000061$

41 $\text{♩} = 132,000137$ $\text{♩} = 130,000137$

Melodie 4
Et ces mai sons rouil lïes!

Piano R.1

Piano L.9

Basse ac2

Cordes 6 $\text{♩} = 132,000137$ $\text{♩} = 130,000137$

♩ = 128,000000 ♩ = 126,000130 ♩ = 126,999985 ♩ = 128,000000

44

Flute 8

Melodie 4

Lamer les a ber cīs,

Piano R.1

Piano L.9

Basse ac2

Cordes 6

♩ = 128,000000 ♩ = 126,000130 ♩ = 126,999985 ♩ = 128,000000

♩ = 129,000076 ♩ = 130,000137 ♩ = 131,000076

47

Flute 8

Clarinet7

Melodie 4

Le long des gol fesclairs.

Piano R.1

Piano L.9

Basse ac2

Cordes 6

♩ = 129,000076 ♩ = 130,000137 ♩ = 131,000076

50 $\text{♩} = 132,000137$ $\text{♩} = 132,999954$ 9

Flute 8

Clarinet 7

Melodie 4

Piano R.1

Piano L.9

Basse ac2

Cordes 6

Et d'un chan son d'a mour,

$\text{♩} = 132,000137$ $\text{♩} = 132,999954$

52

Flute 8

Clarinet 7

Melodie 4

Piano R.1

Piano L.9

Basse ac2

Cordes 6

la mer.. A ber cîmœur pour la vi

55

Flute 8

Clarinet7

Melodie 4

Drums ; Brush

Piano R.1

Piano L.9

Basse ac2

Cordes 6

$\text{♩} = 130,000137$ $\text{♩} = 125,000000$

e. La

58

Melodie 4

Drums ; Brush

Piano R.1

Piano L.9

Basse ac2

Cordes 6

$\text{♩} = 122,999969$ $\text{♩} = 123,999992$ $\text{♩} = 125,000000$

mer, qu'on voit dan ser, Le long

$\text{♩} = 122,999969$ $\text{♩} = 125,000000$

61

Melodie 4

des gol fes clairs, A desre flets

Drums ; Brush

Piano R.1

Piano L.9

Basse ac2

Cordes 6

64

Melodie 4

d'ar gent, la mer... Des re flets chan geant soula

Drums ; Brush

Piano R.1

Piano L.9

Basse ac2

Cordes 6

$\text{♩} = 126,999985$ $\text{♩} = 128,000000$ $\text{♩} = 129,000076$

68 ♩ = 130,000137 ♩ = 131,000076 ♩ = 128,000000

Melodie 4
plui La mer, la mer,

Drums ; Brush

Piano R.1

Piano L.9

Basse ac2

Cordes 6 ♩ = 130,000137 ♩ = 131,000076 ♩ = 128,000000

71

Melodie 4
au ciel d'ïr tïr, Con fond

Drums ; Brush

Piano R.1

Piano L.9

Basse ac2

Cordes 6

73

Melodie 4

Drums ; Brush

Piano R.1

Piano L.9

Basse ac2

Cordes 6

ses blancs mou tons,

75

Melodie 4

Drums ; Brush

Piano R.1

Piano L.9

Basse ac2

Orgue

Cordes 6

A vedes anges si purs, la mer.. Ber gi red'a zur

Melodie 4 $\text{♩} = 126,999985$ $\text{♩} = 126,000130$

Drums ; Brush

Piano R.1

Piano L.9

Basse ac2

Orgue

Cordes 6 $\text{♩} = 126,999985$ $\text{♩} = 126,000130$

79 in fi ni e.

Melodie 4 $\text{♩} = 125,000000$

Drums ; Brush

Piano R.1

Piano L.9

Basse ac2

Orgue

Cordes 6 $\text{♩} = 125,000000$

81 Vo yez,

82 ♩ = 126,000130 ♩ = 126,999985 ♩ = 128,000000

Melodie 4

gris des itangs, Cegrands

Drums ; Brush

Bells

Piano R.1

Piano L.9

Basse ac2

Choeurs 5

Orgue

Cordes 6 ♩ = 126,000130 ♩ = 126,999985 ♩ = 128,000000

Melodie 4

ro seaxoullis! Vo yez

Timpani

Drums ; Brush

Bells

Piano R.1

Piano L.9

Basse ac2

Choeurs 5

Orgue

Cordes 6

♩ = 130,000137

88

Melodie 4

ces oi seaux blancs, Et ces

Timpani

Drums ; Brush

Bells

Piano R.1

Piano L.9

Basse ac2

Choeurs 5

Orgue

Cordes 6

91

Melodie 4
mai songrouillies! La mer,

Timpani

Drums ; Brush

Bells

Piano R.1

Piano L.9

Basse ac2

Choeurs 5

Orgue

Cordes 6

Melodie 4
lamer, les a ber ciis, Lelong

Trompette

Timpani

Drums ; Brush

Piano R.1

Piano L.9

Basse ac2

Choeurs 5

Orgue

Brass

Cordes 6

97

Melodie 4

des gol fes clairs.

Trompette

Drums ; Brush

Piano R.1

Piano L.9

Basse ac2

Choeurs 5

Orgue

Brass

Cordes 6

99

Melodie 4

Et d'un chan son d'a mour, la

Trompette

Drums ; Brush

Piano R.1

Piano L.9

Basse ac2

Choeurs 5

Orgue

Brass

Cordes 6

101

Melodie 4
mer.. Aber amonoeur

Trompette

Drums ; Brush

Piano R.1

Piano L.9

Basse ac2

Choeurs 5

Orgue

Brass

Cordes 6

104

Melodie 4
pour la vi

Piano R.1

Piano L.9

Basse ac2

Choeurs 5

Cordes 6

109

Melodie 4

Timpani

Piano R.1

Piano L.9

Choeurs 5

Cordes 6

110

Melodie 4

Timpani

Piano R.1

Piano L.9

Choeurs 5

Cordes 6

111

Flute 8

Clarinet7

Melodie 4

Trompette

Timpani

Drums ; Brush

Bells

Piano R.1

Piano L.9

Basse ac2

Choeurs 5

Orgue

Brass

Cordes 6

Clarinet7

Chariot - LA MER

♩ = 120,000069 ♩ = 122,000069

12

15

♩ = 122,999923 ♩ = 123,999923 ♩ = 125,000000

19

22

♩ = 126,999985 ♩ = 128,000000

26

♩ = 129,000076 ♩ = 130,000137 ♩ = 131,000076

31

♩ = 132,000137 ♩ = 132,999954

39

♩ = 134,000061 ♩ = 132,000137 ♩ = 128,000000 ♩ = 126,999985 ♩ = 128,000000

Copyright Midi Musique 1996

2

Clarinet7

47 ♩ = 129,000076

♩ = 130,000137

♩ = 131,000076

50 ♩ = 132,000137

♩ = 132,999954

53

♩ = 130,000137 ♩ = 125,000000

57

♩ = 122,999969 ♩ = 122,999999

♩ = 128,000000

♩ = 129,000076

68

♩ = 130,000137 ♩ = 131,000076

♩ = 128,000000

♩ = 126,999954

♩ = 125,000000

82

♩ = 126,000130 ♩ = 126,999985 ♩ = 128,000000

♩ = 130,000137

88

Chariot - LA MER

Melodie 4

♩ = 120,000069 ♩ = 122,000069
(Charles Trenet ; Ed. Breton)

6

LA MER Lamer,

10 qu'oulan ser, Long degol fesclairs,

14 Adese flets d'agent, lamer... Dese flets quant

18 souda plui e. Lamer,

22 au ciel'ï tïj fond balancou tons,

26 Aves anges sipurs, la mer... Bergi ræl'aur

30 in fi ni e. Voyez,

33 prides tangs, Cegrandes reaux uils!

38 Voyez ces oi seau blancs, Et ces

42 mai sons rouilles! Lamer V.S.

Melodie 4

84 $\text{♩} = 128,000000$ $\text{♩} = 130,000137$

Ces sands roseaux verts! Vo yez

88

ces oi seaux blancs, Et ces mai sonnantes!

92

Lamer, lamer, les a ber

96

cris, Ldong des gol fessairs. Et'uckan

100

son d' amour, la mer.. A ber an coeur

104

pour la vi

108

e.

Chariot - LA MER

Trompette

1 = 120,000069 1 = 122,000069 1 = 122,999969 1 = 125,000029 1 = 128,000000

15 6 2

26 1 = 129,000076 1 = 130,000076 1 = 132,000137 1 = 132,999954

5 4

39 1 = 134,000061 1 = 132,000028 1 = 126,000000 1 = 126,999950 1 = 129,000076 1 = 130,000076

4 2 2 2 2

50 1 = 132,000137 1 = 132,999954 1 = 130,000137 1 = 129,999962 1 = 123,999900 1 = 128,000086

5 2 6 2

67 1 = 129,000076 1 = 130,000137 1 = 130,000076 1 = 128,000000 1 = 126,999935 1 = 130,000130 1 = 125,000000

10 3

82 1 = 126,000130 1 = 126,999985 1 = 128,000000 1 = 130,000137

3

88 6

98 3 3 6/4

102 6/4 9 2

Copyright Midi Musique 1996

Timpani Chariot - LA MER

$\text{♩} = 120,000069$ $\text{♩} = 122,000069$ $\text{♩} = 122,999969$ $\text{♩} = 125,999999$ $\text{♩} = 128,000000$
15 **6** **2**

$\text{♩} = 129,000076$ $\text{♩} = 130,000076$ $\text{♩} = 132,000137$ $\text{♩} = 132,999954$
5 **4**

$\text{♩} = 134,000061$ $\text{♩} = 132,000076$ $\text{♩} = 132,000076$ $\text{♩} = 132,000076$ $\text{♩} = 132,999969$ $\text{♩} = 129,000076$ $\text{♩} = 130,000076$
4

$\text{♩} = 132,000137$ $\text{♩} = 132,999954$ $\text{♩} = 130,000137$ $\text{♩} = 122,999969$ $\text{♩} = 123,999969$ $\text{♩} = 128,999985$
5 **2** **6** **2**

$\text{♩} = 129,000076$ $\text{♩} = 130,000137$ $\text{♩} = 128,000000$ $\text{♩} = 126,999985$ $\text{♩} = 125,000000$
10

$\text{♩} = 126,000130$ $\text{♩} = 126,999985$ $\text{♩} = 128,000000$ $\text{♩} = 130,000137$
3

3

3 **6** **3** **3** **3** **3**

7 **6**

2

Timpani

109

110

111

Chariot - LA MER

Drums ; Brush

15 $\text{♩} = 120,000069$ $\text{♩} = 122,000069$ $\text{♩} = 122,999969$ $\text{♩} = 125,999969$ $\text{♩} = 128,000000$

26 $\text{♩} = 129,000076$ $\text{♩} = 130,000137$ $\text{♩} = 130,000076$ $\text{♩} = 132,000137$ $\text{♩} = 132,999954$

39 $\text{♩} = 134,000061$ $\text{♩} = 132,000137$ $\text{♩} = 126,000076$ $\text{♩} = 129,999954$ $\text{♩} = 128,000000$ $\text{♩} = 129,000076$ $\text{♩} = 130,000137$ $\text{♩} = 132,000076$

51 $\text{♩} = 132,999954$ $\text{♩} = 130,000137$ $\text{♩} = 130,000000$ $\text{♩} = 122,999969$ $\text{♩} = 125,999969$

60 $\text{♩} = 126,999985$

65 $\text{♩} = 128,000000$ $\text{♩} = 129,000076$ $\text{♩} = 130,000137$ $\text{♩} = 131,000076$

70 $\text{♩} = 128,000000$

75

80 $\text{♩} = 126,999985$ $\text{♩} = 126,000130$ $\text{♩} = 125,000000$ $\text{♩} = 126,000130$ $\text{♩} = 126,999985$

84 $\text{♩} = 128,000000$ $\text{♩} = 130,000137$

Copyright Midi Musique 1996

V.S.

2

Drums ; Brush

88

93

98

101

Chariot - LA MER

Bells

1 = 120,000069 1 = 122,000069 1 = 122,999969 1 = 125,999999 1 = 128,000000
15 6 2

26 1 = 129,000076 1 = 130,000076 1 = 130,000076 1 = 132,000137 1 = 132,999954
5 4

39 1 = 134,000061 1 = 132,000076 1 = 132,000076 1 = 130,000000 1 = 126,999969 1 = 129,000076 1 = 130,000076
4

50 1 = 132,000137 1 = 132,999954 1 = 130,000137 1 = 127,000000 1 = 122,999969 1 = 123,999900 1 = 128,000000
5 2 6 2

67 1 = 129,000076 1 = 130,000137 1 = 130,000076 1 = 128,000000 1 = 126,999969 1 = 125,000000
10

82 1 = 126,000130 1 = 126,999985 1 = 128,000000

85

87 1 = 130,000137

90

93 8 6/4

Copyright Midi Musique 1996

2

Bells

102

Piano R.1 Chariot - LA MER

♩ = 120,000069 ♩ = 122,000069

♩ = 122,999969 ♩ = 123,999900000

2

Piano R.1

22 ♩ = 126,999985 ♩ = 128,000000

26 ♩ = 129,000076 ♩ = 130,000137 ♩ = 131,000076

29

32

35 ♩ = 132,000137

38 ♩ = 132,999954 ♩ = 134,000061

Piano R.1

♩ = 132,000137 ♩ = 130,000137³

41

44

♩ = 128,000000 ♩ = 126,000130 ♩ = 126,999985 ♩ = 128,000000

47

♩ = 129,000076 ♩ = 130,000137 ♩ = 131,000076

50

♩ = 132,000137 ♩ = 132,999954

53

56

♩ = 130,000137 ♩ = 125,000000 ♩ = 122,999969 ♩ = 123,000000

V.S.

59

♩ = 126,999985 ♩ = 128,000000

63

♩ = 129,000076 ♩ = 130,000137 ♩ = 131,000076

67

♩ = 128,000000

70

74

78

♩ = 126,999985 ♩ = 126,000130

♩ = 125,000000

Piano 26.000130

♩ = 126,999985

5

81

84

87

90

93

96

V.S.

99

103

105

106

107

108

109

110

111

♩ = 120,000000 ♩ = 122,000069

6

9

12

15

19

♩ = 122,999969 ♩ = 123,000000

23 ♩ = 126,999985 ♩ = 128,000000 ♩ = 129,000076

27 ♩ = 130,000137 ♩ = 131,000076

31

33

37 ♩ = 132,000137 ♩ = 132,999954

39 ♩ = 134,000061

Piano L.9

41 $\text{♩} = 132,000137$ $\text{♩} = 130,000137$

44 $\text{♩} = 128,000000$ $\text{♩} = 126,000130$ $\text{♩} = 126,999985$ $\text{♩} = 128,000000$ $\text{♩} = 129,000076$

48 $\text{♩} = 130,000137$ $\text{♩} = 131,000076$ $\text{♩} = 132,000137$

51 $\text{♩} = 132,999954$

55 $\text{♩} = 130,000137$ $\text{♩} = 125,000000$

58 $\text{♩} = 122,999969$ $\text{♩} = 123,999950$ $\text{♩} = 120,000000$

V.S.

61

64 ♩ = 126,999985 ♩ = 128,000000 ♩ = 129,000076

68 ♩ = 130,000137 ♩ = 131,000076 ♩ = 128,000000

72

75

78 ♩ = 126,999985 ♩ = 126,000130

81 $\text{♩} = 125,000000$

82 $\text{♩} = 126,000130$

85 $\text{♩} = 126,999985$

88 $\text{♩} = 128,000000$

90 $\text{♩} = 130,000137$

94

97

99

V.S.

6

Piano I, 9

111

Piano L. 9

7

6 6 3 3 2

Basse ac2

Chariot - LA MER

♩ = 120,000069 ♩ = 122,000069

7

13

♩ = 122,999999 ♩ = 125,000000

20

♩ = 126,999985 ♩ = 128,000000 ♩ = 129,000076

27

♩ = 130,000137 ♩ = 131,000076

33

♩ = 132,000137 ♩ = 132,999954

39

♩ = 134,000061 ♩ = 132,000137 ♩ = 130,000000 ♩ = 126,00013

45

♩ = 126,999985 ♩ = 128,000000 ♩ = 129,000076 ♩ = 130,000137 ♩ = 131,000076 ♩ = 132,000137 ♩ = 132,999954

52

♩ = 130,000537 ♩ = 130,000000

58

♩ = 122,999999 ♩ = 125,000000

64

♩ = 126,999985 ♩ = 128,000000 ♩ = 129,000076 ♩ = 130,000137 ♩ = 131,000076

2

Basse ac2

70 ♩ = 128,000000

Chariot - LA MER

Choeurs 5

15 6 2

26 5 4

39 4

50 5 2 6 2

67 10

82 130,000137

85

88

92

97

Copyright Midi Musique 1996

V.S.

2

Chariot - LA MER

Orgue

♩ = 120,000069 ♩ = 122,000069 ♩ = 122,999969 ♩ = 125,999999 ♩ = 128,000000

15 6 2

26 ♩ = 129,000076 ♩ = 130,000076 ♩ = 132,000137 ♩ = 132,999954

5 4

39 ♩ = 134,000061 ♩ = 132,000076 ♩ = 132,000076 ♩ = 126,999960 ♩ = 129,000076 ♩ = 130,000076

4

50 ♩ = 132,000137 ♩ = 130,000137 ♩ = 122,999969 ♩ = 125,999999 ♩ = 128,000076

5 2 6 2

68 ♩ = 130,000137 ♩ = 131,000137 ♩ = 128,000000

8

80 ♩ = 126,999985 ♩ = 126,000130

3

81 ♩ = 125,000000

6 6 6 6

6 Copyright Midi Musique 1996

V.S.

2 ♩ = 126,000130 126,999985 ♩ = 128,000000

82

87

90

94

99

102

Chariot - LA MER

Brass

♪ = 120,000069 ♪ = 122,000069 ♪ = 122,999969 ♪ = 125,999999 ♪ = 128,000000

15 **6** **2**

26 ♪ = 129,000076 ♪ = 130,000076 ♪ = 130,000076 ♪ = 132,000137 ♪ = 132,999954

5 **4**

39 ♪ = 134,000061 ♪ = 132,000076 ♪ = 132,000076 ♪ = 126,999954 ♪ = 129,000076 ♪ = 130,000076

4

50 ♪ = 132,000137 ♪ = 132,999954 ♪ = 130,000137 ♪ = 122,999969 ♪ = 123,999999 ♪ = 126,999985

5 **2** **6** **2**

67 ♪ = 129,000076 ♪ = 130,000137 ♪ = 130,000137 ♪ = 128,000000 ♪ = 126,999985 ♪ = 125,000000

10

82 ♪ = 126,000130 ♪ = 126,999985 ♪ = 128,000000 ♪ = 130,000137

3

88

6

2

Brass

94

99

102

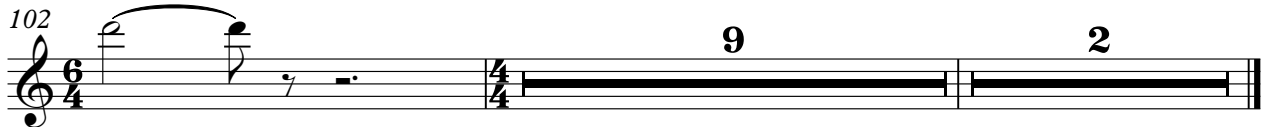

Chariot - LA MER

Cordes 6

13

18

22

26

29

33

36

39

43

46

Tempo markings: 120,000069, 122,000069, 122,999969, 125,000, 126,999985, 128,000000, 130,000137, 131,000076, 132,000137, 132,999954, 134,000061, 128,000000, 126,000130, 130,000137

Copyright Midi Musique 1996

V.S.

2

45

48

50

52

56

60

64

69

72

74

♩ = 126,999985 ♩ = 128,000000 ♩ = 129,000076

Cordes 6

♩ = 130,000137 ♩ = 131,000076 ♩ = 132,000157 ♩ = 132,999925

♩ = 130,000137, 130,000000

♩ = 125,000000

♩ = 122,999969, 999992

♩ = 126,999985 ♩ = 128,000000 ♩ = 129,000076 ♩ = 130,000137

♩ = 131,000076 ♩ = 128,000000

78

3

125,000000

126,000150

126,999985

82

126,000130

126,999985

128,000000

86

130,000137

90

94

98

3

6/4

102

107

2