

Chariot - Les Com

♩ = 163,000076

Flute

Bassoon

Horn in F

Congas

Kora

Electric Bass

Soprano

Alto

Brass

♩ = 163,000076

Viola

4

Bsn.

Congas

Kora

E. Bass

Brass

6

Bsn.

Hn.

Congas

Kora

E. Bass

Vla.

8

Bsn.

Hn.

Congas

Kora

E. Bass

Vla.

10

Fl.

Bsn.

Hn.

Congas

Kora

E. Bass

S.

A.

Vla.

12

Fl.
Bsn.
Congas
Kora
E. Bass
S.
A.

14

Fl.
Bsn.
Congas
Kora
E. Bass
S.
A.

16

Fl. Bsn. Congas Kora E. Bass S. A.

18

Fl. Bsn. Congas Kora E. Bass S. A.

20

Fl. Bsn. Congas Kora E. Bass

22

Fl. Bsn. Congas Kora E. Bass

24

Fl. Bsn. Congas Kora E. Bass

26

Fl.

Bsn.

Hn.

Congas

Kora

E. Bass

A.

28

Fl.

Bsn.

Hn.

Congas

Kora

E. Bass

A.

30

Fl.
Bsn.
Hn.
Congas
Kora
E. Bass
A.

32

Fl.
Bsn.
Congas
Kora
E. Bass

34

Fl.
Bsn.
Congas
Kora
E. Bass
S.
A.

36

Fl.
Bsn.
Congas
Kora
E. Bass
S.
A.

38

Fl. Bsn. Congas Kora E. Bass S. A.

40

Fl. Bsn. Congas Kora E. Bass S. A.

42

Fl.
Bsn.
Hn.
Congas
Kora
E. Bass
S.
A.
Brass

44

Fl.
Bsn.
Hn.
Congas
Kora
E. Bass
Brass

♩ = 163,000076

46

Fl.

Bsn.

Hn.

Congas

Kora

E. Bass

Brass

48

Fl.

Bsn.

Hn.

Congas

Kora

E. Bass

Brass

50

Fl. Bsn. Hn. Congas Kora E. Bass A. Brass

52

Fl. Bsn. Congas Kora E. Bass A. Brass

54

Fl.
Bsn.
Hn.
Congas
Kora
E. Bass
A.
Vla.

56

Fl.
Bsn.
Hn.
Congas
Kora
E. Bass
Vla.

58

Fl.

Bsn.

Hn.

Congas

Kora

E. Bass

S.

A.

Vla.

60

Fl.
Bsn.
Congas
Kora
E. Bass
S.
A.

62

Fl.
Bsn.
Congas
Kora
E. Bass
S.
A.

64

Fl.

Bsn.

Congas

Kora

E. Bass

S.

A.

66

Fl.
Bsn.
Hn.
Congas
Kora
E. Bass
S.
A.
Vla.

68

Fl.
Bsn.
Hn.
Congas
Kora
E. Bass
Vla.

70

Fl.
Bsn.
Hn.
Congas
Kora
E. Bass
Vla.

72

Fl.
Bsn.
Hn.
Congas
Kora
E. Bass
Vla.

74

Fl.

Bsn.

Hn.

Congas

Kora

E. Bass

A.

Vla.

76

Fl.

Bsn.

Congas

Kora

E. Bass

A.

78

Fl.

Bsn.

Hn.

Congas

Kora

E. Bass

A.

80

Fl.

Bsn.

Hn.

Congas

Kora

E. Bass

82

Fl.

Bsn.

Hn.

Congas

Kora

E. Bass

A.

Brass

Vla.

3

p

84

Fl.

Bsn.

Hn.

Congas

Kora

E. Bass

A.

Brass

Vla.

86 $\text{♩} = 163,000076$

Fl.

Bsn.

Hn.

Congas

Kora

E. Bass

A.

Brass

Vla. $\text{♩} = 163,000076$

88

Fl.

Bsn.

Hn.

Congas

Kora

E. Bass

A.

Brass

Vla.

90

Fl.

Bsn.

Hn.

Congas

Kora

E. Bass

A.

Brass

Vla.

92

Fl.

Bsn.

Hn.

Congas

Kora

E. Bass

A.

Brass

Vla.

94

Fl.

Bsn.

Hn.

Congas

Kora

E. Bass

A.

Brass

Vla.

96

Fl.

Bsn.

Hn.

Congas

Kora

E. Bass

A.

Brass

Vla.

98

Fl.

Bsn.

Hn.

Congas

Kora

E. Bass

A.

Brass

Vla.

100

Fl.

Bsn.

Hn.

Congas

Kora

E. Bass

A.

Brass

Vla.

102

Fl.

Bsn.

Hn.

Congas

Kora

E. Bass

A.

Brass

Vla.

104

Fl.

Bsn.

Hn.

Congas

Kora

E. Bass

A.

Brass

Vla.

106

Bsn.

Hn.

Congas

Kora

E. Bass

A.

Brass

Vla.

Chariot - Les Com

Flute

♩ = 163,000076

10

14

18

21

24

27

31

35

39

43

V.S.

♩ = 163,000076

46

49

53

56

60

64

68

71

74

78

81

3

85

♩ = 163,000076

3

90

94

3

98

3

102

3

34

37

39

41

44

♩ = 163,000

47

50

53

56

59

62

64

66

69

72

75

78

81

84

♩ = 163,000

87

V.S.

89

91

94

96

98

101

103

105

Horn in F

Chariot - Les Com

♩ = 163,000076

6

11 16 12

♩ = 163,000

43

47

51 4

58 8

69

72 4

79

83

♩ = 163,000

87

91

95

99

103

105

Congas

Chariot - Les Com

♩ = 163,000076

V.S.

Congas

42

44

46

$\text{♩} = 163,000076$

48

50

52

54

56

58

60

Congas

62

64

66

68

70

72

74

76

78

80

Congas

82

84

86

$\text{♩} = 163,000076$

88

90

92

94

96

98

100

V.S.

6

Congas

102

104

106

Chariot - Les Com

Kora

♩ = 163,000076

2

5

7

9

12

14

16

18

20

22

V.S.

72

74

77

80

82

85

88

91

94

97

99

102

105

Chariot - Les Com

Electric Bass

♩ = 163,000076

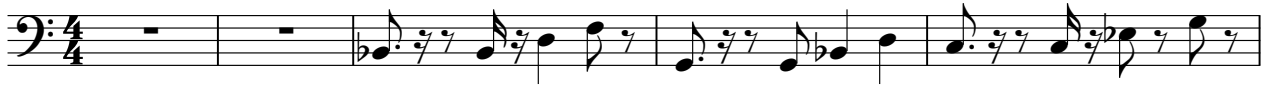

6

10

14

18

22

26

30

34

38

V.S.

43

47

51

56

60

65

69

73

77

81

Electric Bass
♩ = 163,000076

85

90

94

99

103

Soprano

Chariot - Les Com

♩ = 163,000076

10

14

19

16

38

43

3

13

♩ = 163,000076

61

65

19

22

♩ = 163,000076

Chariot - Les Com

Alto

♩ = 163,000076

9

16

8

29

4

38

3

46

♩ = 163,000076

5

55

4

64

8

76

4

2

Alto

$\text{♩} = 163,000076$

83

90

97

102

Brass

Chariot - Les Com

♩ = 163,000076

3 39

45

♩ = 163,000076

49

32

84

♩ = 163,000076

88

92

96

100

V.S.

2

Brass

104

Viola

Chariot - Les Com

♩ = 163,000076

5

11

35

9

♩ = 163,000076

58

8

70

75

8

♩ = 163,000076

89

97

103