

Chariot - Les Plaisirs DeModeS 1

00:00:03:00
1.1,00
© 1995 Musique Real Tracks Inc.

♩ = 148,000153

Les Plaisirs Demodes

Sax

Standard

Piano

Muted Guitar

Clean Guitar

Acoustic Bass

Slap Bass 1

Bass

Organ

Brass

Synth Strings 1

Strings

♩ = 148,000153

5

8

Les Plaisirs Demodes

11

Les Plaisirs Demodes

Sax

Standard

Clean Guitar

Slap Bass1

Bass

Organ

Brass

14

Les Plaisirs Demodes

Sax

Standard

Muted Guitar

Clean Guitar

Slap Bass1

Bass

Brass

17

Les Plaisirs Demodes

Sax

Standard

Muted Guitar

Clean Guitar

Slap Bass1

Bass

Brass

20

Les Plaisirs Demodes

Sax

Standard

Clean Guitar

Slap Bass1

Bass

Organ

Brass

23

Les Plaisirs Demodes

Standard

Clean Guitar

Slap Bass1

Bass

Organ

26

Les Plaisirs Demodes

Standard

Clean Guitar

Slap Bass1

Bass

Organ

29

Les Plaisirs Demodes

Sax

Standard

Clean Guitar

Slap Bass1

Bass

Organ

Brass

32

Les Plaisirs Demodes

Sax

Standard

Muted Guitar

Clean Guitar

Slap Bass1

Bass

Brass

35

Les Plaisirs Demodes

Sax

Standard

Clean Guitar

Slap Bass1

Bass

Organ

Brass

38

Les Plaisirs Demodes

Sax

Standard

Clean Guitar

Slap Bass1

Bass

Organ

Brass

41

Les Plaisirs Demodes

Sax

Standard

Piano

Acoustic Bass

Organ

Brass

Synth Strings 1

Strings

45

Les Plaisirs Demodes

Sax

Standard

Piano

Acoustic Bass

Brass

Synth Strings 1

Strings

49

Les Plaisirs Demodes

Sax

Standard

Piano

Acoustic Bass

Synth Strings 1

Strings

53

Les Plaisirs Demodes

Sax

Standard

Piano

Acoustic Bass

Synth Strings1

Strings

57

Les Plaisirs Demodes

Sax

Standard

Piano

Acoustic Bass

Synth Strings1

Strings

61

Les Plaisirs Demodes

Standard

Piano

Acoustic Bass

Synth Strings 1

Strings

64

Les Plaisirs Demodes

Standard

Piano

Acoustic Bass

Synth Strings 1

Strings

68

Les Plaisirs Demodes

Sax

Standard

Piano

Acoustic Bass

Brass

Synth Strings1

Strings

72

Les Plaisirs Demodes

Sax

Standard

Piano

Acoustic Bass

Brass

Synth Strings 1

Strings

76

Les Plaisirs Demodes

Sax

Standard

Piano

Acoustic Bass

Synth Strings 1

Strings

80

Les Plaisirs Demodes

Sax

Standard

Piano

Acoustic Bass

Synth Strings 1

Strings

84

Les Plaisirs Demodes

Standard

Piano

Acoustic Bass

Synth Strings 1

Strings

88

Les Plaisirs Demodes

Sax

Standard

Piano

Clean Guitar

Acoustic Bass

Slap Bass1

Bass

Organ

Brass

Synth Strings1

Strings

92

Les Plaisirs Demodes

Sax

Standard

Clean Guitar

Slap Bass1

Bass

Organ

Brass

95

Les Plaisirs Demodes

Sax

Standard

Clean Guitar

Slap Bass1

Bass

Organ

Brass

98

Les Plaisirs Demodes

Sax

Standard

Muted Guitar

Clean Guitar

Slap Bass1

Bass

Brass

101

Les Plaisirs Demodes

Sax

Standard

Muted Guitar

Clean Guitar

Slap Bass1

Bass

Brass

104

Les Plaisirs Demodes

Sax

Standard

Clean Guitar

Slap Bass 1

Bass

Organ

Brass

107

Les Plaisirs Demodes

Standard

Clean Guitar

Slap Bass 1

Bass

Organ

110

Les Plaisirs Demodes

Standard

Clean Guitar

Slap Bass1

Bass

Organ

113

Les Plaisirs Demodes

Sax

Standard

Clean Guitar

Slap Bass1

Bass

Organ

Brass

116

Les Plaisirs Demodes

Sax

Standard

Muted Guitar

Clean Guitar

Slap Bass1

Bass

Brass

119

Les Plaisirs Demodes

Sax

Standard

Clean Guitar

Slap Bass1

Bass

Organ

Brass

122

Les Plaisirs Demodes

Sax

Standard

Clean Guitar

Slap Bass1

Bass

Organ

Brass

125

Les Plaisirs Demodes

Sax

Standard

Piano

Acoustic Bass

Organ

Brass

Synth Strings 1

Strings

129

Les Plaisirs Demodes

Sax

Standard

Piano

Acoustic Bass

Brass

Synth Strings 1

Strings

133

Les Plaisirs Demodes

Sax

Standard

Piano

Acoustic Bass

Synth Strings 1

Strings

137

Les Plaisirs Demodes

Sax

Standard

Piano

Acoustic Bass

Synth Strings1

Strings

141

Les Plaisirs Demodes

Sax

Standard

Piano

Acoustic Bass

Synth Strings1

Strings

145

Les Plaisirs Demodes

Standard

Piano

Acoustic Bass

Synth Strings 1

Strings

148

Les Plaisirs Demodes

Standard

Piano

Acoustic Bass

Synth Strings 1

Strings

152

Les Plaisirs Demodes

Sax

Standard

Piano

Acoustic Bass

Brass

Synth Strings1

Strings

156

Les Plaisirs Demodes

Sax

Standard

Piano

Acoustic Bass

Brass

Synth Strings 1

Strings

160

Les Plaisirs Demodes

Sax

Standard

Piano

Acoustic Bass

Synth Strings 1

Strings

164

Les Plaisirs Demodes

Sax

Standard

Piano

Acoustic Bass

Synth Strings 1

Strings

168

Les Plaisirs Demodes

Standard

Piano

Acoustic Bass

Synth Strings 1

Strings

172

Les Plaisirs Demodes

Standard

Piano

Acoustic Bass

Synth Strings 1

Strings

176

Les Plaisirs Demodes

Standard

Piano

Acoustic Bass

Synth Strings 1

Strings

179

Standard

Piano

Acoustic Bass

Synth Strings 1

Strings

182

Les Plaisirs Demodes

Standard

Piano

Acoustic Bass

Synth Strings 1

Strings

185

Les Plaisirs Demodes

Standard

Piano

Acoustic Bass

Synth Strings 1

Strings

188

Les Plaisirs Demodes

Standard

Piano

Acoustic Bass

Synth Strings 1

Strings

192

Les Plaisirs Demodes

Standard

Piano

Acoustic Bass

Synth Strings 1

Strings

Detailed description of the musical score for measures 192-194: The score is arranged in six staves. The vocal line (Les Plaisirs Demodes) is in treble clef. The guitar (Standard) part is in treble clef with an F# major key signature and a 12/8 time signature, indicated by 'x' marks on the strings. The piano part is in bass clef. The acoustic bass part is in bass clef. The Synth Strings 1 part is in treble clef. The Strings part is in bass clef. Measure 192: Vocal line has a whole rest. Guitar has a quarter note chord (F#4, A4, C5) with an 'x' on the 4th string. Piano has a half note chord (F#2, A2, C3) with a long note. Acoustic Bass has a quarter note (F#2). Synth Strings 1 has a half note chord (F#4, A4, C5). Strings has a half note chord (F#2, A2, C3). Measure 193: Vocal line has a whole rest. Guitar has a quarter note chord (F#4, A4, C5) with an 'x' on the 4th string. Piano has a half note chord (F#2, A2, C3) with a long note. Acoustic Bass has a quarter note (F#2). Synth Strings 1 has a half note chord (F#4, A4, C5). Strings has a half note chord (F#2, A2, C3). Measure 194: Vocal line has a quarter note (F#4), a quarter rest, and a whole rest. Guitar has a quarter note chord (F#4, A4, C5) with an 'x' on the 4th string. Piano has a half note chord (F#2, A2, C3) with a long note. Acoustic Bass has a quarter note (F#2). Synth Strings 1 has a half note chord (F#4, A4, C5). Strings has a half note chord (F#2, A2, C3).

195

Les Plaisirs Demodes

Standard

Piano

Acoustic Bass

Synth Strings 1

Strings

Detailed description of the musical score for measures 195-197: The score is arranged in six staves. The vocal line (Les Plaisirs Demodes) is in treble clef. The guitar (Standard) part is in treble clef with an F# major key signature and a 12/8 time signature, indicated by 'x' marks on the strings. The piano part is in bass clef. The acoustic bass part is in bass clef. The Synth Strings 1 part is in treble clef. The Strings part is in bass clef. Measure 195: Vocal line has a quarter note (F#4), a quarter rest, and a whole rest. Guitar has a quarter note chord (F#4, A4, C5) with an 'x' on the 4th string. Piano has a half note chord (F#2, A2, C3) with a long note. Acoustic Bass has a quarter note (F#2). Synth Strings 1 has a half note chord (F#4, A4, C5). Strings has a half note chord (F#2, A2, C3). Measure 196: Vocal line has a quarter note (F#4), a quarter rest, and a whole rest. Guitar has a quarter note chord (F#4, A4, C5) with an 'x' on the 4th string. Piano has a half note chord (F#2, A2, C3) with a long note. Acoustic Bass has a quarter note (F#2). Synth Strings 1 has a half note chord (F#4, A4, C5). Strings has a half note chord (F#2, A2, C3). Measure 197: Vocal line has a quarter note (F#4), a quarter rest, and a whole rest. Guitar has a quarter note chord (F#4, A4, C5) with an 'x' on the 4th string. Piano has a half note chord (F#2, A2, C3) with a long note. Acoustic Bass has a quarter note (F#2). Synth Strings 1 has a half note chord (F#4, A4, C5). Strings has a half note chord (F#2, A2, C3).

198

Les Plaisirs Demodes

Standard

Piano

Acoustic Bass

Synth Strings 1

Strings

201

Les Plaisirs Demodes

Standard

Piano

Acoustic Bass

Synth Strings 1

Strings

204

♩ = 148,000153

8

12

18

22

26

31

36

41

44

3

48

53

59

66

71

76

82

89

96

102

106

110

115

120

125

130

135

140

147

152

Chariot - Les Plaisirs DeModeS 1

Sax

♩ = 148,000153

6

10

2

16

2

22

7

33

2

40

4

49

3

56

13

74

3

78

10

91 2

97

102 2 7

114 2

121 4

130 3

137 13

155 3

162 42

♩ = 148,000153

5

9

13

17

21

25

29

33

37

V.S.

41

46

51

56

60

65

70

75

80

85

90

94

98

102

106

110

114

118

122

127

V.S.

132

137

141

146

151

156

161

166

171

176

181

This block contains the first guitar tab, numbered 181. It consists of two staves. The top staff shows a sequence of notes with stems and flags, indicating a melodic line. The bottom staff shows a bass line with notes and stems. The notation is typical of guitar tablature, with notes placed on the staff lines to indicate fret positions.

186

This block contains the second guitar tab, numbered 186. It follows the same format as the first, with two staves showing a melodic line on top and a bass line on the bottom.

191

This block contains the third guitar tab, numbered 191. It continues the sequence with two staves of notation.

196

This block contains the fourth guitar tab, numbered 196. It maintains the two-staff notation structure.

201

This block contains the fifth guitar tab, numbered 201. It follows the established notation style.

205

This block contains the sixth and final guitar tab on the page, numbered 205. It concludes with a double bar line and a key signature change symbol (two flats) at the end of the second staff.

♩ = 148,000153

41

46

52

59

63

68

74

81

86

90

36

131

137

144

148

155

161

168

172

177

V.S.

181

186

190

194

198

202

205

Muted Guitar

Chariot - Les Plaisirs DeModeS 1

♩ = 148,000153

15 15

32

67

101

15

117

91

Chariot - Les Plaisirs DeModeS 1

Clean Guitar

♩ = 148,000153

34

37

40

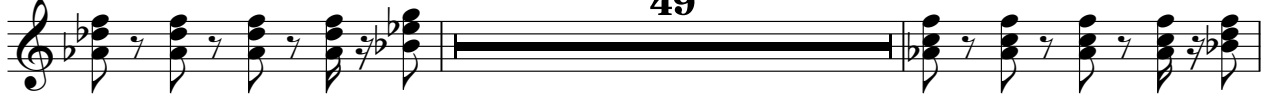

91

95

98

103

106

109

113

118

121

124

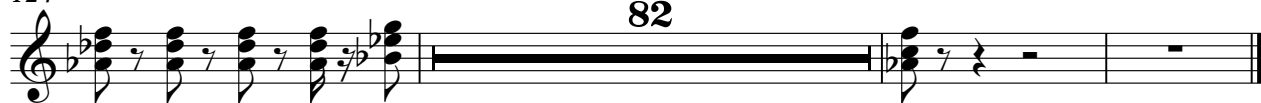

Chariot - Les Plaisirs DeModes 1

Acoustic Bass

♩ = 148,000153

40

44

49

54

60

66

71

76

81

86

36

125

130

135

140

146

151

156

161

166

172

Chariot - Les Plaisirs DeModeS 1

Slap Bass1

♩ = 148,000153

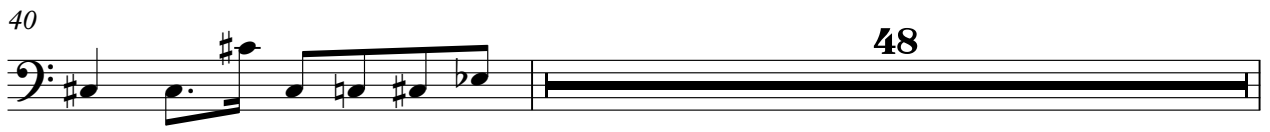

89

93

97

101

105

109

113

117

121

125

81

Chariot - Les Plaisirs DeModeS 1

Bass

♩ = 148,000153

V.S.

41

48

92

96

100

104

108

112

116

120

124

81

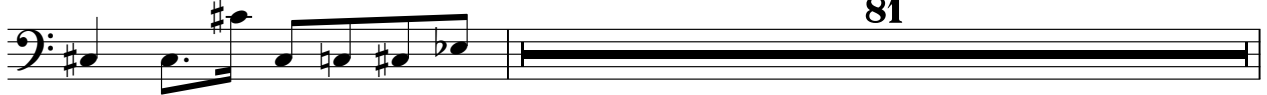

206

Organ

Chariot - Les Plaisirs DeModeS 1

♩ = 148,000153

5

12

6

23

2

30

6

41

48

93

2

6

105

2

113

6

124

81

Chariot - Les Plaisirs DeModeS 1

Brass

♩ = 148,000153

6

10

2

16

2

2

22

7

33

2

2

40

4

4

47

21

156

50

50

Synth Strings1

Chariot - Les Plaisirs DeModeS 1

♩ = 148,000153 **41**

48

55

63

72

79

85 **37**

Synth Strings 1

126

134

141

149

157

164

172

180

188

196

Synth Strings 1

202

Chariot - Les Plaisirs DeModeS 1

Strings

♩ = 148,000153

41

47

53

61

68

75

82

87

37

2

126

133

140

148

155

161

169

176

182

188

Strings

194

Strings

3

200

204

2
