

Chariot - Lindberg1

00:00:06:08
2.1,00
Lindberg, musique de Robert Charlebois

♩ = 73,999985

- drums**: Features a 4/4 time signature and a drum set icon. It shows a series of rests followed by a rhythmic pattern of eighth notes with 'x' marks above them, indicating cymbal hits.
- guitare**: Features a 4/4 time signature and a treble clef. It shows rests followed by a melodic line with eighth notes and a final chord.
- basse**: Features a 4/4 time signature and a bass clef. It shows rests followed by a simple bass line of quarter notes.
- melodie**: Features a 4/4 time signature and a treble clef. It shows rests followed by a melodic line of eighth notes.
- bruitage**: Features a 4/4 time signature and a treble clef. It shows rests followed by a long, sustained chord with a slur over it.
- string** (top): Features a 4/4 time signature and a treble clef. It shows rests followed by a sustained chord.
- string** (bottom): Features a 4/4 time signature and a treble clef. It shows rests followed by a melodic line with a slur and a final chord.
- aplau**: Features a 4/4 time signature and a bass clef. It shows rests followed by a complex melodic line with slurs and a final note.

A tempo marking $\text{♩} = 73,999985$ is present at the beginning of the score and again before the string section.

6

drums

piano

guitare

basse

melodie

string

string

aplau

9

drums

piano

guitare

basse

melodie

string

string

3

12

drums

piano

guitare

basse

melodie

string

string

15

drums

piano

guitare

basse

melodie

string

string

18

drums

piano

guitare

basse

melodie

string

string

21

drums

piano

guitare

basse

melodie

string

string

00:01:21:24
 25.1,00
 GM sequence HMP97

24

drums

piano

guitare

basse

melodie

string

string

27

drums

piano

guitare

basse

melodie

string

string

30

drums

piano

guitare

basse

melodie

string

string

33

drums

piano

guitare

basse

melodie

string

string

36

drums

piano

guitare

basse

melodie

string

string

39

drums

piano

guitare

basse

melodie

string

string

41

drums

piano

guitare

basse

melodie

string

string

44

drums

piano

guitare

basse

melodie

string

string

47

drums

piano

guitare

basse

melodie

string

string

10

50

drums

piano

guitare

basse

melodie

string

string

53

drums

piano

basse

melodie

string

string

56

drums

piano

basse

melodie

string

string

59

drums

piano

guitare

basse

melodie

string

string

62

drums

piano

guitare

basse

melodie

string

string

65

drums

piano

guitare

basse

melodie

string

string

68 13

71

73

Chariot - Lindberg1

drums

♩ = 73,999985

4

8

11

14

17

20

23

26

29

32

V.S.

drums

35

38

41

44

47

50

53

56

59

62

65

68

71

73

piano

Chariot - Lindberg1

♩ = 73,999985

4

9

14

19

23

27

V.S.

32

37

42

47

52

57

62

67

72

Chariot - Lindberg1

guitare

♩ = 73,999985

3

7

10

14

17

21

24

28

31

34

V.S.

38

41

45

48

52

8

63

66

70

73

Chariot - Lindberg1

basse

♩ = 73,999985

4

10

15

21

27

32

38

44

49

55

V.S.

2

basse

60

65

71

Chariot - Lindberg1

melodie

♩ = 73,999985

7

11

15

21

25

30

34

39

42

V.S.

46

50

55

58

61

65

69

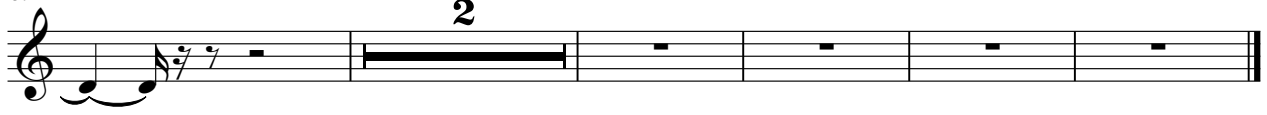

2

bruitage

Chariot - Lindberg1

♩ = 73,999985

64

69

69

Chariot - Lindberg1

string

♩ = 73,999985

4

10

16

23

29

37

43

49

55

61

V.S.

2

string

68

72

Chariot - Lindberg1

string

♩ = 73,999985

2

7

11

16

21

26

29

2

33

38

42

47

51

55

59

64

70

73

