

Chariot - L`

♩ = 192,000000

mélodie

Clarinet in B♭

Percussion

Jazz Guitar

Acoustic Bass

♩ = 192,000000

Violin

Viola

Solo

6

Cl.

J. Gtr.

A. Bass

Solo

10

mélodie

Cl.

J. Gtr.

A. Bass

Solo

14

mélodie

Cl.

J. Gtr.

A. Bass

Solo

18

mélodie

Cl.

J. Gtr.

A. Bass

Solo

22

mélodie

Cl.

J. Gtr.

A. Bass

Solo

26

mélodie

Cl.

J. Gtr.

A. Bass

Solo

30

mélodie

Cl.

J. Gtr.

A. Bass

Solo

34

mélodie

Cl.

J. Gtr.

A. Bass

Solo

38

mélodie

Cl.

J. Gtr.

A. Bass

Solo

42

mélodie

Cl.

J. Gtr.

A. Bass

Solo

46

mélodie

Cl.

J. Gtr.

A. Bass

Solo

50

mélodie

Cl.

J. Gtr.

A. Bass

Solo

54

mélodie

Cl.

J. Gtr.

A. Bass

Solo

58

mélodie

Cl.

J. Gtr.

A. Bass

Solo

62

mélodie

Cl.

J. Gtr.

A. Bass

Solo

66

mélodie

Cl.

J. Gtr.

A. Bass

Solo

10

♩ = 192,000000

70

mélodie

Cl.

J. Gtr.

A. Bass

Solo

♩ = 192,000000

74

mélodie

Cl.

J. Gtr.

A. Bass

Solo

78

mélodie

Cl.

J. Gtr.

A. Bass

Solo

82

mélodie

Cl.

J. Gtr.

A. Bass

Solo

86

mélodie

J. Gtr.

A. Bass

Vln.

Solo

90

J. Gtr.

A. Bass

Vln.

Solo

94

J. Gtr.

A. Bass

Vln.

Solo

97

J. Gtr.

A. Bass

Vln.

Solo

100

J. Gtr.

A. Bass

Vln.

Solo

103

J. Gtr.

A. Bass

Vln.

Solo

106

J. Gtr.

A. Bass

Vln.

Solo

109

J. Gtr.

A. Bass

Vln.

Solo

112

J. Gtr.

A. Bass

Vln.

Solo

116

J. Gtr.

A. Bass

Vln.

Solo

120

J. Gtr.

A. Bass

Vln.

Solo

123

J. Gtr.

A. Bass

Solo

Double bar line

126

J. Gtr.

A. Bass

Solo

Double bar line

130

J. Gtr.

A. Bass

Vla.

Solo

Double bar line

134

Cl.
J. Gtr.
A. Bass
Vla.
Solo

138

mélodie
Cl.
J. Gtr.
A. Bass
Vla.
Solo

142

mélodie

Cl.

J. Gtr.

A. Bass

Vla.

Solo

145

mélodie

Cl.

J. Gtr.

A. Bass

Vla.

Solo

148

mélie

Cl.

J. Gtr.

A. Bass

Vla.

Solo

152

mélie

J. Gtr.

A. Bass

Solo

$\text{♩} = 72,000031$ $\text{♩} = 50,000000$ $\text{♩} = 192,000000$

$\text{♩} = 72,000031$ $\text{♩} = 50,000000$ $\text{♩} = 192,000000$

157

J. Gtr.

A. Bass

Vln.

Solo

162

A. Bass

Vln.

Solo

♩ = 192,000000

11

18

27

36

44

2

54

62

70

78

84

52

2

mélodie

139

148

156

Clarinet in B \flat

Chariot - L`

$\text{♩} = 192,000000$

8

18

26

35

44

56

62

71

80

Clarinet in B \flat

136

145

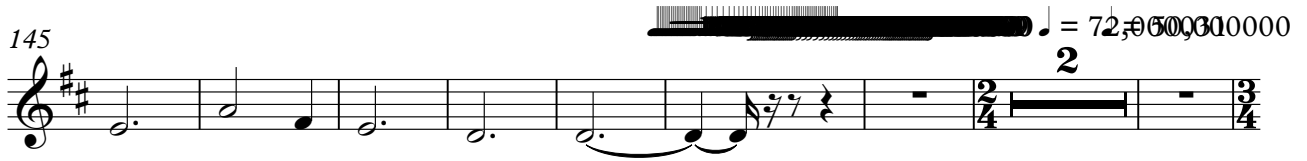

155

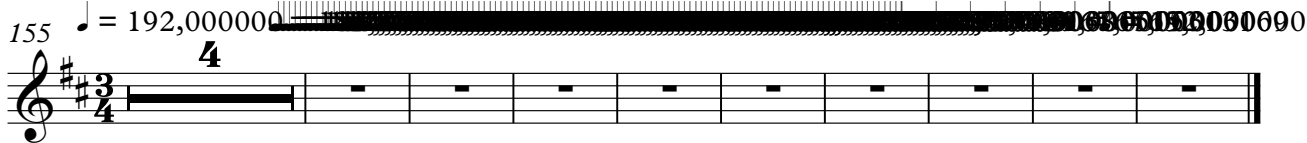

Percussion

Chariot - L`

♩ = 192,000000

64

3
4

70 ♩ = 192,000000

80

♩ = 72,0000000 ♩ = 192,000000

2 2 4

2
4

159

192,000000

♩ = 192,000000

7

12

17

22

27

32

37

42

47

52

57

62

67

73

78

83

88

93

98

103

108

113

118

123

128

133

138

143

148

155

4

Jazz Guitar

160

Acoustic Bass

Chariot - L`

♩ = 192,000000

7

14

24

32

42

52

61

2

Acoustic Bass

70 ♩ = 192,000000

80

89

98

107

116

125

134

142

149

 2,000031 ♩ = 50,000000 ♩ = 192,000000

Acoustic Bass

158

Violin

Chariot - L`

♩ = 192,000000

66 18

89

89

98

98

107

107

115

115 29

♩ = 72,000031 ♩ = 50,00000000

150 2 2

160

160

Viola

Chariot - L`

$\text{♩} = 192,000000$

66 **61**

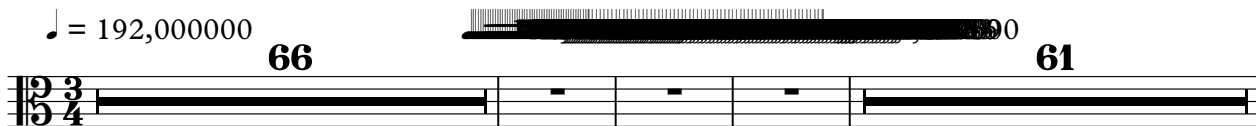

131

141

$\text{♩} = 72,000031$ $\text{♩} = 50,000000$ $\text{♩} = 192,000000$

2 **4**

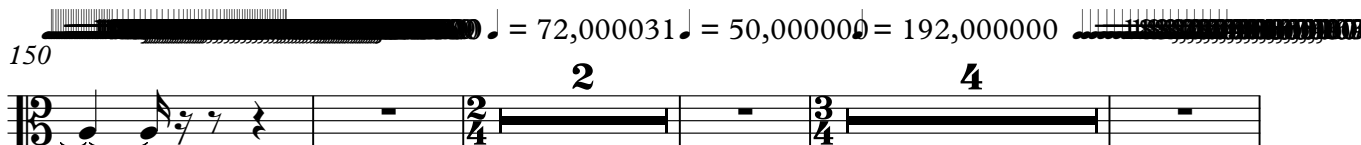

160

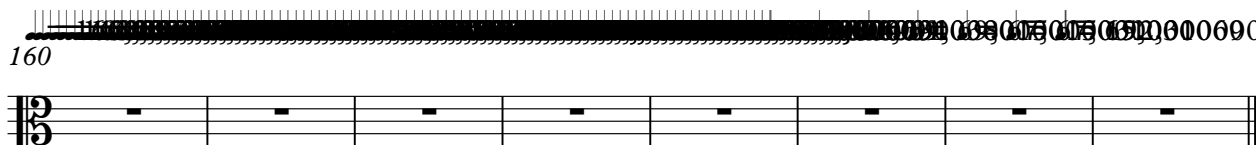

Solo

Chariot - L`

♩ = 192,000000

7
12
17
22
27
33
38
43
48

V.S.

102

106

110

115

120

124

128

133

139

144

3

Solo

V.S.

Solo

148 

154 

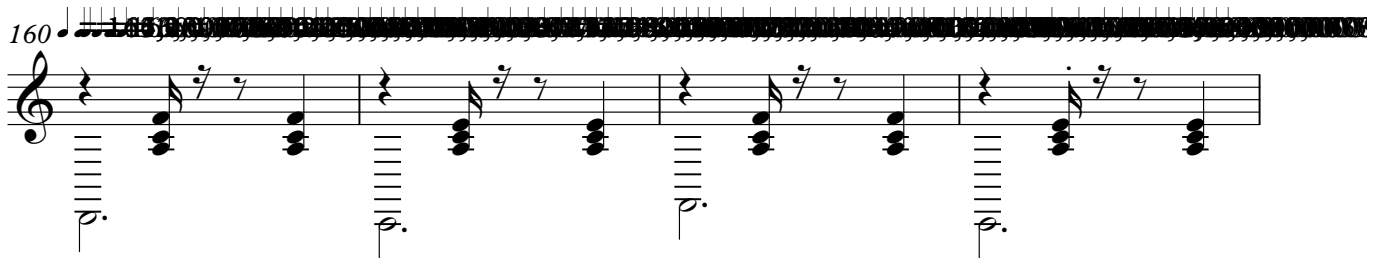
160 

164 