

Chariot - Mes Emerdes 1

♩ = 120,000000

8

** 1

** 3

** 4

** 5

** 2

12

** 1

** 3

** 4

** 5

** 2

16

** 1

** 3

** 4

** 5

** 2

19

** 1

** 3

** 4

** 5

** 2

23

26

30

** 1

** 3

** 4

** 5

** 2

33

** 1

** 3

** 4

** 5

** 2

36

** 1

** 3

** 4

** 2

40

** 1

** 3

** 4

** 2

44

47

50

54

57

60

63

** 1

** 3

** 4

** 5

** 2

66

** 1

** 3

** 4

** 5

** 2

70

** 1

** 3

** 4

** 5

** 2

73

** 1

** 3

** 4

** 5

** 2

76

80

84

87

90

94

98

** 1

** 3

** 4

** 5

** 2

101

** 1

** 3

** 4

** 5

** 2

16

** 4

103

** 5

** 2

Chariot - Mes Emerdes 1

** 1

♩ = 120,000000

V.S.

46

50

54

58

62

66

70

74

79

84

88

92

97

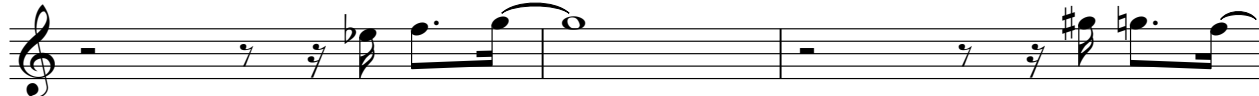

100

3

Chariot - Mes Emerdes 1

★★ 3

♩ = 120,000000

3

7

11

15

20

24

28

32

37

42

3

6

V.S.

46

50

54

58

62

66

70

74

79

84

88

92

97

100

Chariot - Mes Emerdes 1

♩ = 120,000000

3

9

15

19

25

31

35

40

45

51

56

60

66

71

75

80

85

91

97

102

Chariot - Mes Emerdes 1

♩ = 120,000000

3

8

14

20

26

32

44

50

56

61

67

73

85

91

97

101

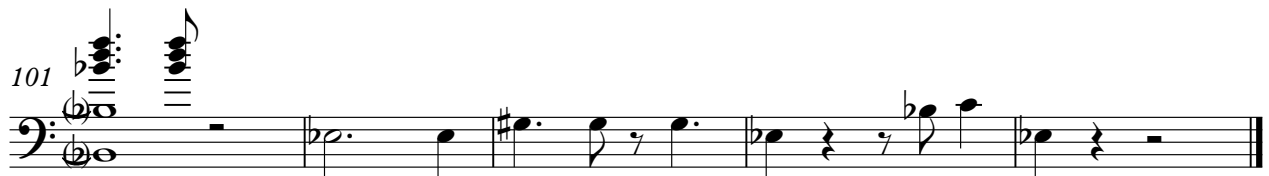

Chariot - Mes Emerdes 1

♩ = 120,000000

6

11

16

19

24

29

33

37

42

V.S.

95

100

103
