

# One Republic - Secrets

♩ = 148,000153

All\_Right\_Reserved\_www.midiart.de www.midiart.de

www.midiart.de  
www.midiart.de

4

Vc.

7

Vc.

10

J. Gtr.

Vc.

Solo

I need a no ther sto ry                      Some thing to get

13

J. Gtr.

Vc.

Solo

off m y chest                      My life gets kind of bo ring

16

J. Gtr.

Vc.

Vc.

Solo

Need some thing that I can con fe ss Till all my

19

J. Gtr.

Vc.

Vc.

Solo

leaves are stained red From all the truth that I've said

22

J. Gtr.

Vc.

Vc.

Solo

Come by it ho nest ly I swear Thought you saw me

25  
J. Gtr.

Vc.

Vc.

Solo

wink, no, I've been on the brink, so Tell me what you

27

want to hear

28

Perc. Taiko J. Gtr. E. Gtr. E. Gtr. E. Bass Perc. Organ Syn. Str. Vc. Solo

Some thing that 'll

29

Perc. Taiko J. Gtr. E. Gtr. E. Gtr. E. Bass Perc. Organ Syn. Str. Vc. Vc. Solo

like those ears

Sick of all the

31

Perc. Taiko J. Gtr. E. Gtr. E. Gtr. E. Bass Perc. Organ Syn. Str. Vc. Vc. Solo

act sen cere

32

Perc. Taiko J. Gtr. E. Gtr. E. Gtr. E. Bass Perc. Organ Syn. Str. Vc. Solo

So I'm gon na give

33

Perc. Taiko J. Gtr. E. Gtr. E. Gtr. E. Bass Q. Perc. Organ Syn. Str. Vc. Vc. Solo

all my

sec      rets      a      wa

35

Perc. Taiko J. Gtr. E. Gtr. E. Gtr. E. Bass Q. Perc. Organ Syn. Str. Vc. Vc. Solo

This time

Don't need a no ther

37

Perc.

Taiko

J. Gtr.

E. Gtr.

E. Gtr.

E. Bass

Perc. Organ

Syn. Str.

Vc.

Vc.

Solo

per fect line

38

Perc. Taiko J. Gtr. E. Gtr. E. Gtr. E. Bass Perc. Organ Syn. Str. Vc. Solo

Don't care if cri tics ne ver

39

Perc. Taiko J. Gtr. E. Gtr. E. Gtr. E. Bass Perc. Organ Syn. Str. Vc. Vc. Solo

jump in line

40

Perc.

Taiko

J. Gtr.

E. Gtr.

E. Gtr.

E. Bass

Perc. Organ

Syn. Str.

Vc.

Solo

I'm gon na give

I'm gon na give

41

Perc. Taiko J. Gtr. E. Gtr. E. Gtr. E. Bass Q. Perc. Organ Syn. Str. Vc. Vc. Solo

all my

42

Perc. Taiko J. Gtr. E. Gtr. E. Gtr. E. Bass Q. Perc. Organ Syn. Str. Vc. Solo

sec rets a wa

43

Perc.

Taiko

J. Gtr.

Q.

Vc.

Vc.

Solo

y My God,

44

Perc.

Taiko

J. Gtr.

Vc.

Solo

a ma zing how we

45

Perc.

Taiko

J. Gtr.

Vc.

Vc.

Solo

got this far

46

Perc.

Taiko

J. Gtr.

Vc.

Solo

It's like were cha cing

47

Perc.

Taiko

J. Gtr.

Vc.

Vc.

Solo

all those stars

48

Perc.

Taiko

J. Gtr.

Vc.

Solo

Whoes dri ver shi ning

49

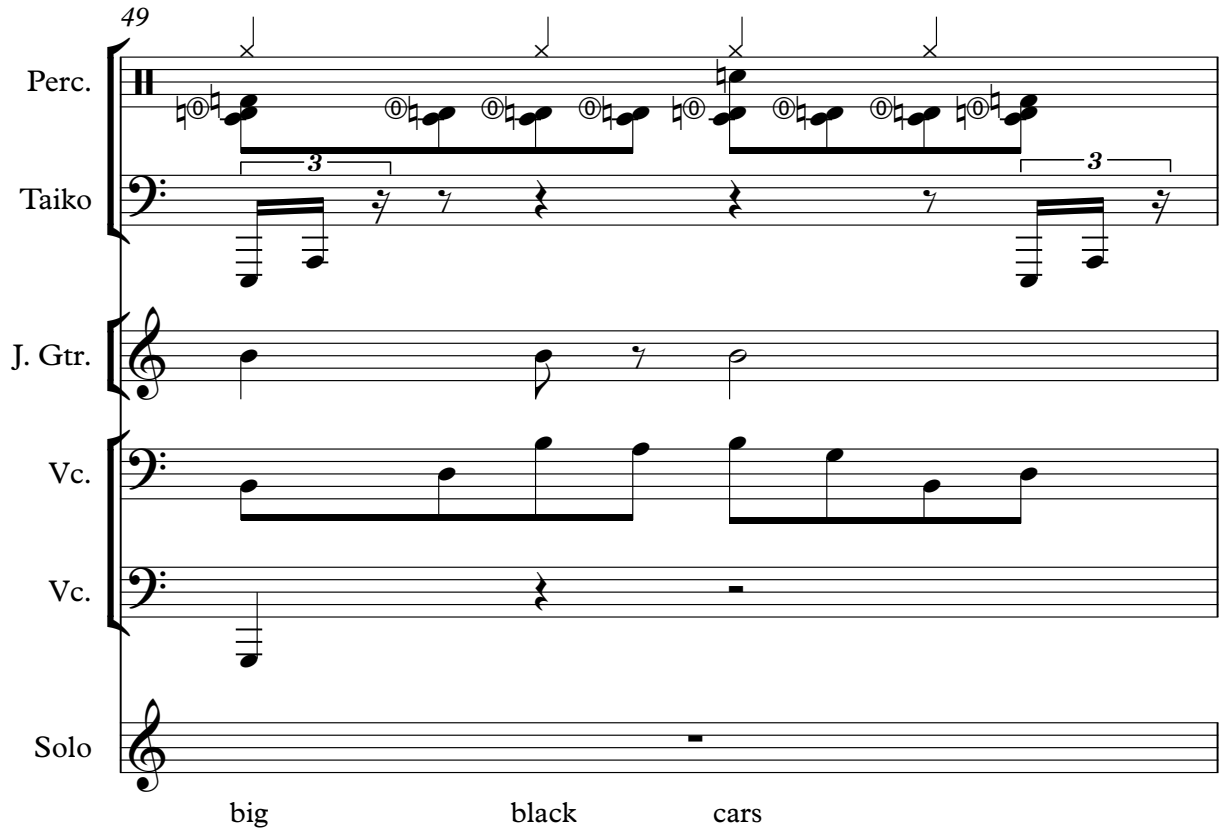

Perc.

Taiko

J. Gtr.

Vc.

Vc.

Solo

big black cars

50

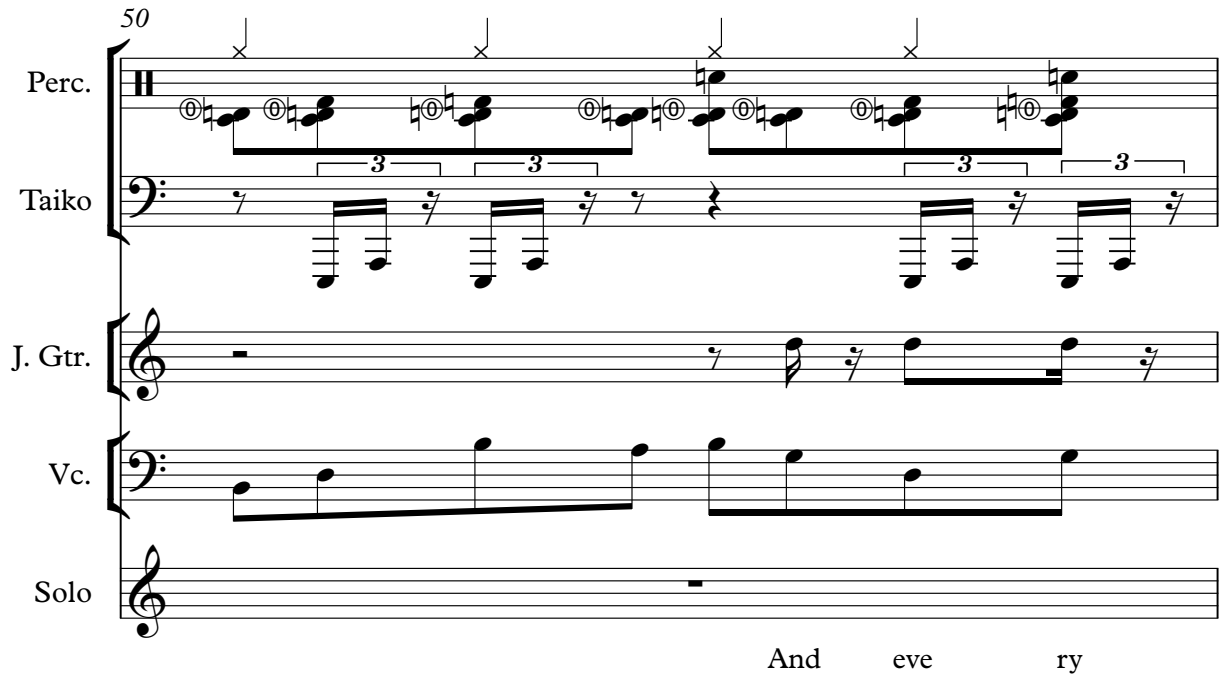

Perc.

Taiko

J. Gtr.

Vc.

Solo

And every ry

51

Perc.

Taiko

J. Gtr.

Syn. Str.

Vla.

Vc.

Vc.

Solo

day I see the news All the prob

52

Perc.

Taiko

J. Gtr.

Syn. Str.

Vla.

Vc.

Solo

lems we could sol ve And when a

53

Perc. Taiko J. Gtr. Syn. Str. Vla. Vc. Vc. Solo

si tu a tion ri ses We'll ride

54

Perc.

Taiko

J. Gtr.

Syn. Str.

Vla.

Vc.

Solo

it in to a moun tain

55

Straight to though

56

Perc.

Taiko

J. Gtr.

Syn. Str.

Vla.

Vc.

Solo

I don't real ly

57

Perc. Taiko J. Gtr. E. Gtr. Rev. Cym. Syn. Str. Vla. Vc. Solo

like my flow, oh, so Tell me what you

59

Perc. Taiko J. Gtr. E. Gtr. E. Gtr. E. Bass Perc. Organ Syn. Str. Vla. Vc. Vc. Solo

want to hear

60

Perc.

Taiko

J. Gtr.

E. Gtr.

E. Gtr.

E. Bass

Perc. Organ

Syn. Str.

Vla.

Vc.

Solo

Some thing that 'll

61

Perc. Taiko J. Gtr. E. Gtr. E. Gtr. E. Bass Perc. Organ Syn. Str. Vla. Vc. Vc. Solo

like those ears

62

Perc. Taiko J. Gtr. E. Gtr. E. Gtr. E. Bass Perc. Organ Syn. Str. Vla. Vc. Solo

Sick of all the

63

Perc. Taiko J. Gtr. E. Gtr. E. Gtr. E. Bass Perc. Organ Syn. Str. Vla. Vc. Vc. Solo

act sen cere

64

Perc. Taiko J. Gtr. E. Gtr. E. Gtr. E. Bass Perc. Organ Syn. Str. Vla. Vc. Solo

So I'm gon na give

65

Perc. Taiko J. Gtr. E. Gtr. E. Gtr. E. Bass Q. Perc. Organ Syn. Str. Vla. Vc. Vc. Solo

all my

66

Perc. Taiko J. Gtr. E. Gtr. E. Gtr. E. Bass Q. Perc. Organ Syn. Str. Vla. Vc. Solo

sec rets a wa

67

Perc. Taiko J. Gtr. E. Gtr. E. Gtr. E. Bass Q. Perc. Organ Syn. Str. Vla. Vc. Vc. Solo

This time

68

Perc. Taiko J. Gtr. E. Gtr. E. Gtr. E. Bass Perc. Organ Syn. Str. Vla. Vc. Solo

Don't need a no ther

69

Perc. Taiko J. Gtr. E. Gtr. E. Gtr. E. Bass Perc. Organ Syn. Str. Vla. Vc. Vc. Solo

per fect line

70

Perc. Taiko J. Gtr. E. Gtr. E. Gtr. E. Bass Perc. Organ Syn. Str. Vla. Vc. Solo

Don't care if cri tics ne ver

71

Perc. Taiko J. Gtr. E. Gtr. E. Gtr. E. Bass Perc. Organ Syn. Str. Vla. Vc. Vc. Solo

jump in line

72

Perc. Taiko J. Gtr. E. Gtr. E. Gtr. E. Bass Perc. Organ Syn. Str. Vla. Vc. Solo

I'm gon na give

73

Perc. Taiko J. Gtr. E. Gtr. E. Gtr. E. Bass Q. Perc. Organ Syn. Str. Vla. Vc. Vc. Solo

all my

74

Perc. Taiko J. Gtr. E. Gtr. E. Gtr. E. Bass Q. Perc. Organ Syn. Str. Vla. Vc. Solo

sec rets a wa

76

Perc.

Taiko

Syn. Drums

Syn. Str.

Vla.

Vc.

77

Perc.

Taiko

Syn. Drums

Syn. Str.

Vla.

Vc.

78

Perc.

Taiko

Syn. Str.

Vla.

Vc.

79

Perc.

Taiko

Syn. Str.

Vla.

Vc.

80

Perc.

Taiko

Syn. Drums

Syn. Str.

Vla.

Vc.

81

Perc.

Taiko

Syn. Drums

Syn. Str.

Vla.

Vc.

82

Perc.

Taiko

Syn. Str.

Vla.

Vc.

83

Perc.

Taiko

J. Gtr.

Syn. Str.

Vc.

Vc.

Solo

Got no

84

Perc.

Taiko

J. Gtr.

Q.

Syn. Drums

Syn. Str.

Vc.

Solo

rea son Got no

85

Perc.

Taiko

J. Gtr.

Q.

Syn. Drums

Syn. Str.

Vc.

Vc.

Solo

shame Got no

86

Perc.

Taiko

J. Gtr.

Q.

Syn. Str.

Vc.

Solo

fa mi ly I can

87

Perc.

Taiko

J. Gtr.

Q.

Syn. Str.

Vc.

Vc.

Solo

blame Just don't

88

Perc. Taiko J. Gtr. Syn. Drums Syn. Str. Vc. Solo

let me dis sap

89

Perc.

Taiko

J. Gtr.

Syn. Drums

Syn. Str.

Vc.

Vc.

Solo

pier I'm ma tell you

90

Perc.

Taiko

J. Gtr.

Rev. Cym.

Syn. Str.

Vc.

Solo

eve ry thing Tell me what you

91

Perc. Taiko J. Gtr. E. Gtr. E. Gtr. E. Bass Perc. Organ Syn. Str. Vla. Vc. Vc. Solo

want to hear

92

Perc. Taiko J. Gtr. E. Gtr. E. Gtr. E. Bass Perc. Organ Syn. Str. Vla. Vc. Solo

Some thing that 'll

93

Perc.

Taiko

J. Gtr.

E. Gtr.

E. Gtr.

E. Bass

Perc. Organ

Syn. Str.

Vla.

Vc.

Vc.

Solo

like those ears

94

Perc. Taiko J. Gtr. E. Gtr. E. Gtr. E. Bass Perc. Organ Syn. Str. Vla. Vc. Solo

Sick of all the

95

Perc. Taiko J. Gtr. E. Gtr. E. Gtr. E. Bass Perc. Organ Syn. Str. Vla. Vc. Vc. Solo

act sen cere

96

Perc. Taiko J. Gtr. E. Gtr. E. Gtr. E. Bass Perc. Organ Syn. Str. Vla. Vc. Solo

So I'm gon na give

97

Perc. Perc.

Taiko Taiko

J. Gtr. J. Gtr.

E. Gtr. E. Gtr.

E. Gtr. E. Gtr.

E. Bass E. Bass

Q. Q.

Perc. Organ Perc. Organ

Syn. Str. Syn. Str.

Vla. Vla.

Vc. Vc.

Vc. Vc.

Solo Solo

all my

98

Perc. Taiko J. Gtr. E. Gtr. E. Gtr. E. Bass Q. Perc. Organ Syn. Str. Vla. Vc. Solo

sec rets a wa

99

Perc. Taiko J. Gtr. E. Gtr. E. Gtr. E. Bass Q. Perc. Organ Syn. Str. Vla. Vc. Vc. Solo

This time

100

Don't need a no ther

101

Perc. Taiko J. Gtr. E. Gtr. E. Gtr. E. Bass Perc. Organ Syn. Str. Vla. Vc. Vc. Solo

per fect line

102

Perc. Taiko J. Gtr. E. Gtr. E. Gtr. E. Bass Perc. Organ Syn. Str. Vla. Vc. Solo

Don't care if cri tics ne ver

103

Perc. Taiko J. Gtr. E. Gtr. E. Gtr. E. Bass Perc. Organ Syn. Str. Vla. Vc. Vc. Solo

jump in line

104

Perc. Taiko J. Gtr. E. Gtr. E. Gtr. E. Bass Perc. Organ Syn. Str. Vla. Vc. Solo

I'm gon na give

105

Perc. Taiko J. Gtr. E. Gtr. E. Gtr. E. Bass Q. Perc. Organ Syn. Str. Vla. Vc. Vc. Solo

all my

106

Perc. Taiko J. Gtr. E. Gtr. E. Gtr. E. Bass Q. Perc. Organ Rev. Cym. Syn. Str. Vla. Vc. Solo

sec rets... Tell me what you

107

Perc. Taiko J. Gtr. E. Gtr. E. Gtr. E. Bass Q. Perc. Organ Syn. Str. Vla. Vc. Vc. Solo

want to hear

108

Some thing that 'll

109

Perc. Taiko J. Gtr. E. Gtr. E. Gtr. E. Bass Perc. Organ Syn. Str. Vla. Vc. Vc. Solo

like those ears

110

Perc. Taiko J. Gtr. E. Gtr. E. Gtr. E. Bass Perc. Organ Syn. Str. Vla. Vc. Solo

Sick of all the

111

Perc. Taiko J. Gtr. E. Gtr. E. Gtr. E. Bass Perc. Organ Syn. Str. Vla. Vc. Vc. Solo

act sen cere

112

Perc. Taiko J. Gtr. E. Gtr. E. Gtr. E. Bass Perc. Organ Syn. Str. Vla. Vc. Solo

So I'm gon na give

113

Perc. Taiko J. Gtr. E. Gtr. E. Gtr. E. Bass Q. Perc. Organ Syn. Str. Vla. Vc. Vc. Solo

all my

114

Perc. Taiko J. Gtr. E. Gtr. E. Gtr. E. Bass Q. Perc. Organ Syn. Str. Vla. Vc. Solo

sec rets a wa

115

Perc. Taiko J. Gtr. E. Gtr. E. Gtr. E. Bass Q. Perc. Organ Syn. Str. Vla. Vc. Vc. Solo

This time

116

Perc. Taiko J. Gtr. E. Gtr. E. Gtr. E. Bass Perc. Organ Syn. Str. Vla. Vc. Solo

Don't need a no ther

117

Perc.

Taiko

J. Gtr.

E. Gtr.

E. Gtr.

E. Bass

Perc. Organ

Syn. Str.

Vla.

Vc.

Vc.

Solo

per                    fect                    line

118

Perc. Taiko J. Gtr. E. Gtr. E. Gtr. E. Bass Perc. Organ Syn. Str. Vla. Vc. Solo

Don't care if cri tics ne ver

119

Perc. Taiko J. Gtr. E. Gtr. E. Gtr. E. Bass Perc. Organ Syn. Str. Vla. Vc. Vc. Solo

jump in line

120

Perc. Taiko J. Gtr. E. Gtr. E. Gtr. E. Bass Perc. Organ Syn. Str. Vla. Vc. Solo

I'm gon na give

121

Perc. Taiko J. Gtr. E. Gtr. E. Gtr. E. Bass Q. Perc. Organ Syn. Str. Vla. Vc. Vc. Solo

all my

122

Perc. Taiko J. Gtr. E. Gtr. E. Gtr. E. Bass Q. Perc. Organ Rev. Cym. Syn. Str. Vla. Vc. Solo

sec rets a wa

123

Perc. Taiko J. Gtr. E. Gtr. E. Gtr. E. Bass Q. Perc. Organ Syn. Str. Vla. Vc. Vc. Solo

124

Perc. Taiko E. Gtr. E. Gtr. E. Bass Perc. Organ Syn. Drums Syn. Str. Vla. Vc.

Detailed description of the musical score: The score is for measures 124-127. The Percussion part features a complex rhythmic pattern with accents. The Taiko part has triplet patterns. The Electric Guitars (E. Gtr.) play sustained chords. The Electric Bass (E. Bass) has a simple line. The Percussion Organ plays chords. The Synthesizer Drums (Syn. Drums) have a sparse pattern. The Synthesizer Strings (Syn. Str.) play chords. The Viola (Vla.) and Violoncello (Vc.) parts have melodic lines.

125

Perc. Taiko E. Gtr. E. Gtr. E. Bass Perc. Organ Syn. Drums Syn. Str. Vla. Vc. Vc.

126

127

128

129

Perc. Taiko J. Gtr. E. Gtr. E. Gtr. E. Bass Q. Perc. Organ Syn. Drums Syn. Str. Vla. Vc. Vc. Solo

All my

130

Perc. Taiko J. Gtr. E. Gtr. E. Gtr. E. Bass Q. Perc. Organ Syn. Str. Vla. Vc. Solo

sec rets a wa

131

Perc. Taiko J. Gtr. E. Gtr. E. Gtr. E. Bass Q. Perc. Organ Syn. Str. Vla. Vc. Vc. Solo

132

133

Perc. Taiko E. Gtr. E. Gtr. E. Bass Perc. Organ Syn. Drums Syn. Str. Vla. Vc. Vc.

Detailed description of the musical score: The score is for measures 133-136. The Percussion part features a complex rhythmic pattern with accents and a circled 'X' symbol. The Taiko part has triplet markings. The Electric Guitars and Percussion Organ parts play sustained chords. The Electric Bass part has a melodic line. The Synthesizer Drums part has a simple rhythmic pattern. The Synthesizer Strings part has a sustained chord. The Viola part has a melodic line with slurs. The Violoncello part has a melodic line with slurs.

134

- Perc.**: Features a rhythmic pattern of eighth notes with accents, marked with circled 'X' symbols above the staff.

135

136

Perc. Taiko E. Gtr. E. Gtr. E. Bass Perc. Organ Syn. Drums Syn. Str. Vla. Vc.

137

Perc. Taiko J. Gtr. E. Gtr. E. Bass Q. Perc. Organ Syn. Drums Syn. Str. Vla. Vc. Solo

All my

138

Perc.

Taiko

J. Gtr.

E. Gtr.

E. Gtr.

E. Bass

Q.

Perc. Organ

Rev. Cym.

Syn. Str.

Vla.

Vc.

Solo

sec rets a wa

139

Perc.

Taiko

J. Gtr.

Q.

Solo

# One Republic - Secrets

## Percussion

♩ = 148,000153

24

www.midiart.de  
www.midiart.de

V.S.

46

47

48

49

50

51

52

53

54

55

V.S.

56

59

60

61

62

63

64

65

66

67

68

69

70

71

72

73

74

75

76

77

V.S.

109

110

111

112

113

114

115

116

117

118

V.S.

119

120

121

122

123

124

125

126

127

128

129

130

131

132

133

134

135

136

137

138

Taiko Drums

One Republic - Secrets

♩ = 148,000153

26

www.midiart.de  
www.midiart.de

V.S.

♩ = 148,000153

9

14

18

23

28

32

37

42

47

51

54

58

63

68

72

84

89

94

99

103

108

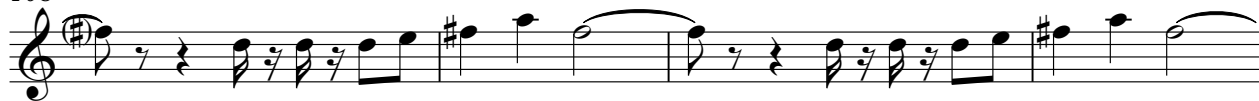

112

117

122

131

141

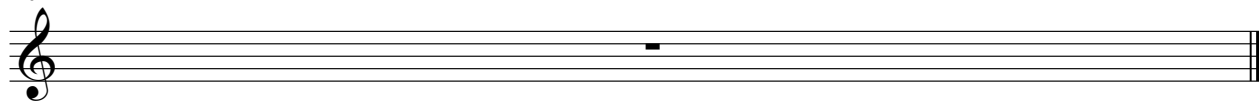

# One Republic - Secrets

Electric Guitar

♩ = 148,000153

26

33

42

16

65

74

16

97

106

115

124

132

2

www.midiart.de  
www.midiart.de

141

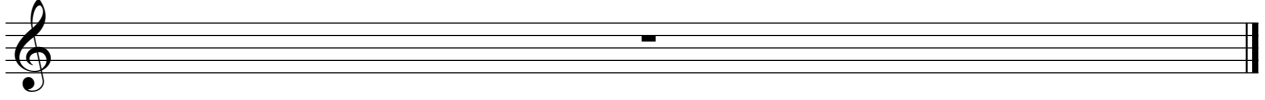

♩ = 148,000153

26

33

42 15

61

70 16

93

102

111

120

129

6 6 6 6

www.midiart.de  
www.midiart.de

2

Electric Guitar

135

141

Electric Bass

One Republic - Secrets

♩ = 148,000153

26

31

38

16

59

66

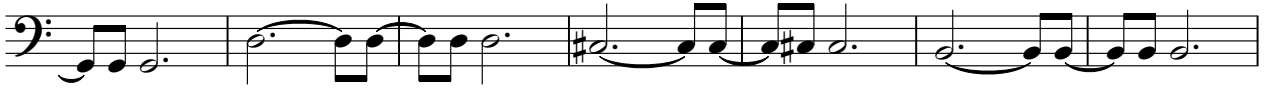

73

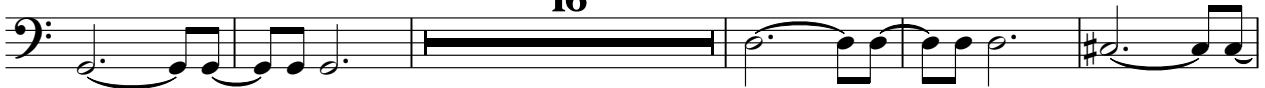

16

94

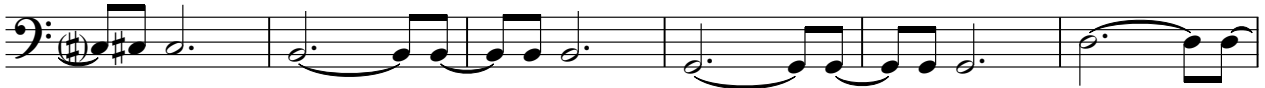

100

107

114

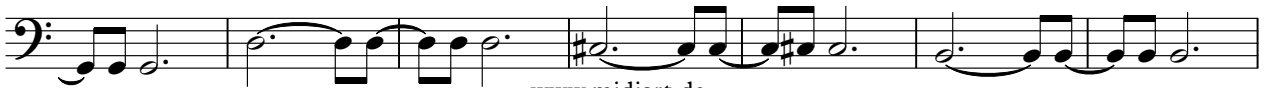

2

Electric Bass

121

128

134

2

141

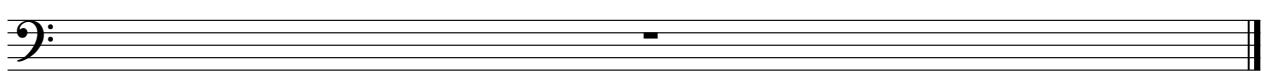

Quintus

One Republic - Secrets

♩ = 148,000153

32

5

41

21

66

5

76

8

88

9

5

106

5

116

5

5

130

5

138

www.midiart.de  
www.midiart.de

Percussive Organ

One Republic - Secrets

♩ = 148,000153

26

33

42 16

65

74 16

97

106

115

124

2

Percussive Organ

132

2

141

Reverse Cymbals

One Republic - Secrets

♩ = 148,000153

57 31

91

15 15

123

15 2

141

# One Republic - Secrets

## Synth Strings

♩ = 148,000153

26

33

42

8

57

66

75

84

93

102

111

2

# Synth Strings

120

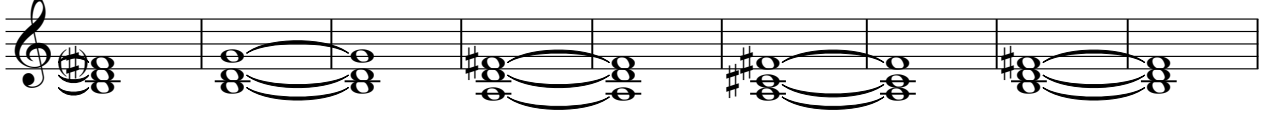

129

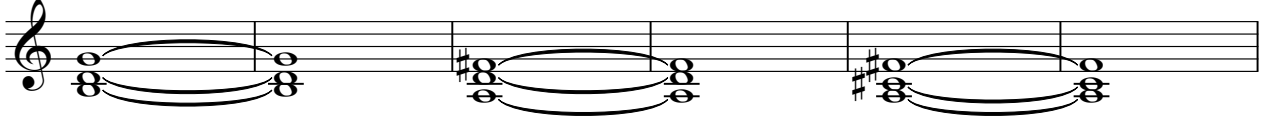

135

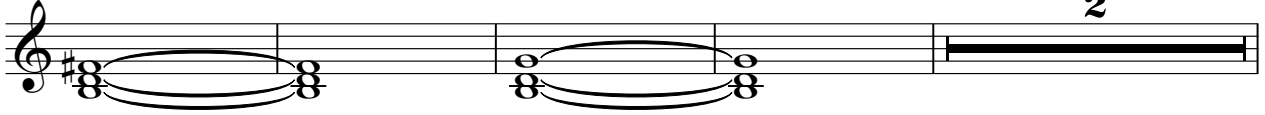

141

Viola

One Republic - Secrets

♩ = 148,000153

50

52

54

56

58

60

62

64

66

68

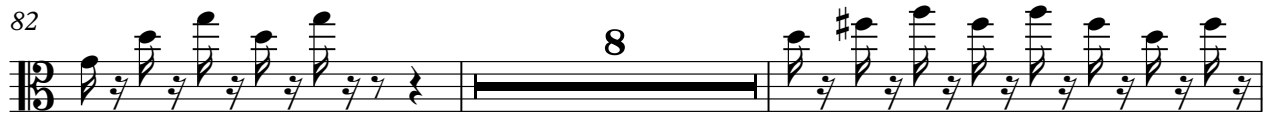

100

102

104

106

108

110

112

114

116

118

120

Violoncello

One Republic - Secrets

♩ = 148,000153

2

6

10

14

18

22

26

30

34

38

www.midiart.de  
www.midiart.de

V.S.

42

46

50

54

58

62

66

70

74

77

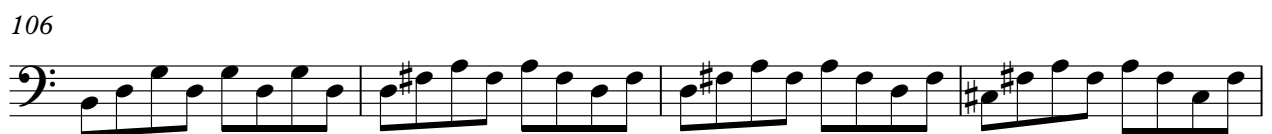
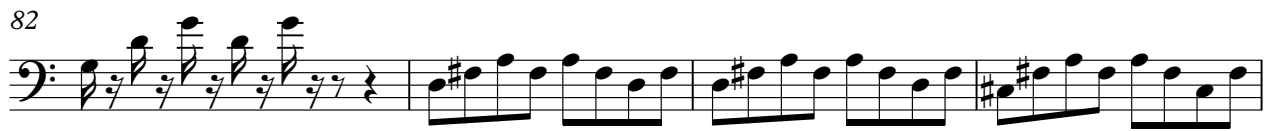

Violoncello

One Republic - Secrets

♩ = 148,000153

2

9

16

23

30

37

44

51

58

65

www.midiart.de  
www.midiart.de

71

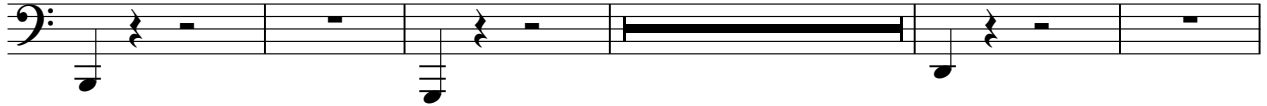

85

92

99

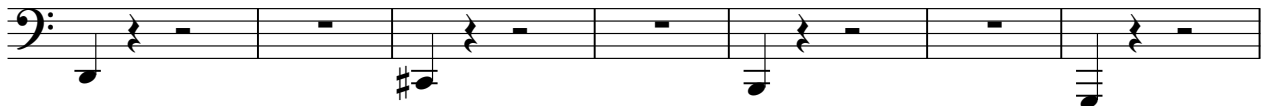

106

113

120

127

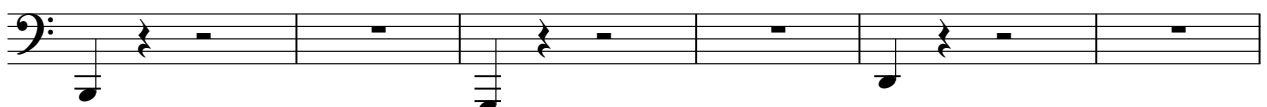

133

141

# One Republic - Secrets

Solo

♩ = 148,000153

8

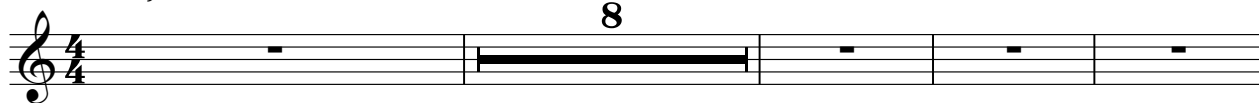

All\_Right\_Reserved\_www.midiart.de www.midiart.de death story Song

off my chest My friend bring Nothing I can confess This leaves a trail From the

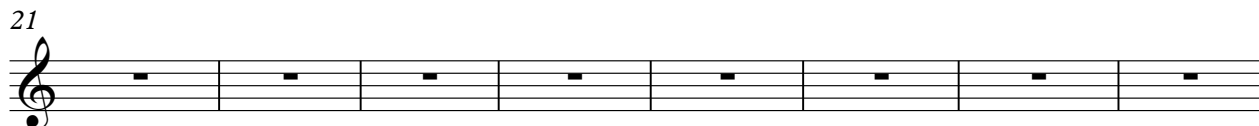

truth that I said Commit honesty I swear to you I will bring you what you want to hear Song

36 like horses Sick the act scene Song give all my secrets away This time

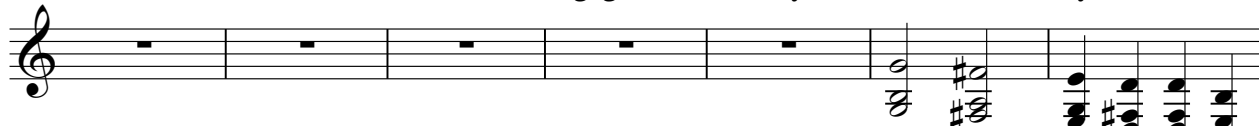

43 Don't let the perfect line Don't let the jumper line I'm giving all my secrets away

50 y My God, and I've got this far It's like a thousand stars Who's shining bright

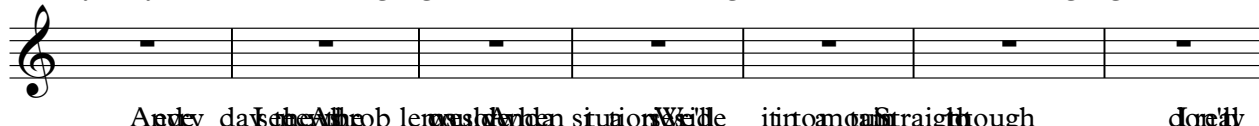

And every day I see the sun and the moon and the stars and the rain and the snow and the fire and the ice

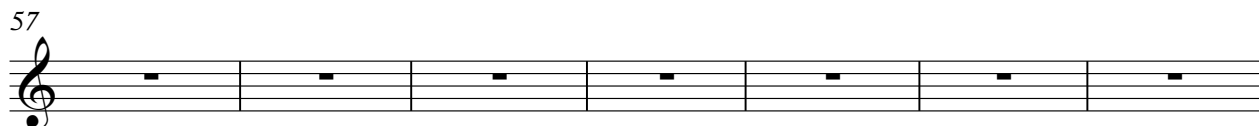

64 like my flow, oh, so they want to hear Song like horses Sick the act scene

71 Song give all my secrets away This time Don't let the perfect line Don't let the

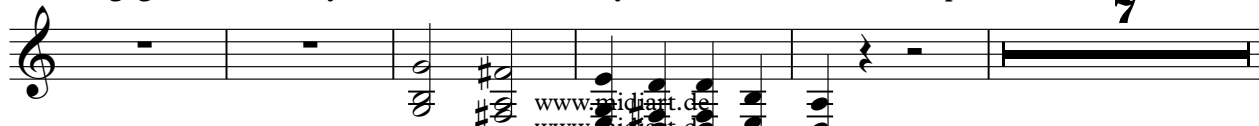

jumper line I'm giving all my secrets away

www.midiart.de  
www.midiart.de

83

Gono reason Got no shame Gotno fanly I can blame Jusdon't

88

letmedissap pier I'mall you eving Tell you want to hear Sonight like a car Sicofthe

95

accenere Singgive all my sec rets a wa y This time Doacther pefedine

102

Doactrice jump line I'nggive all my sec rets... Tell you want to hear

108

Sonight like a car Sicofthe accenere Singgive all my sec rets a wa

115

y This time Doacther pefedine Doactrice jump line I'nggive all my

122

sec rets a wa y All my sec rets a wa

131

y All my sec rets a wa y

141