

Chariot - Mes Emmerdes 1

♩ = 123,999992

7

Alto Sax.

Bari. Sax.

Perc.

Kora

A. Bass

Solo

10

Alto Sax.

Bari. Sax.

Perc.

Kora

A. Bass

Solo

13

Alto Sax.

Bari. Sax.

Perc.

Kora

A. Bass

Solo

16

Alto Sax.

Bari. Sax.

Perc.

Kora

A. Bass

Solo

19

Alto Sax.

Bari. Sax.

Perc.

Kora

A. Bass

Solo

22

Alto Sax.

Bari. Sax.

Perc.

Kora

A. Bass

Vla.

Solo

25

Alto Sax.

Bari. Sax.

Perc.

Kora

A. Bass

Vla.

Solo

28

Alto Sax.

Bari. Sax.

Perc.

Kora

A. Bass

Vla.

Solo

31

Alto Sax.
Bari. Sax.
Perc.
Kora
A. Bass
Vla.
Solo

34

Alto Sax.
Bari. Sax.
Perc.
Kora
A. Bass
Vla.
Solo

37

Alto Sax.

Bari. Sax.

Tbn.

Perc.

Kora

A. Bass

Tape Smp. Brs

Vla.

Solo

40

Alto Sax.

Bari. Sax.

Tbn.

Perc.

Kora

A. Bass

Tape Smp. Brs

Solo

43

Alto Sax.
Bari. Sax.
Tbn.
Perc.
Kora
A. Bass
Tape Smp. Brs
Solo

46

Alto Sax.
Bari. Sax.
Tbn.
Perc.
Kora
A. Bass
Tape Smp. Brs
Vla.
Solo

49

Alto Sax.

Bari. Sax.

Tbn.

Perc.

Kora

A. Bass

Tape Smp. Brs

Vla.

Solo

3

3

b

51

Alto Sax.

Bari. Sax.

Tbn.

Perc.

Kora

A. Bass

Tape Smp. Brs

Vla.

Solo

53

Alto Sax.

Bari. Sax.

Tbn.

Perc.

Kora

A. Bass

Tape Smp. Brs

Vla.

Solo

56

Alto Sax.

Bari. Sax.

Tbn.

Perc.

Kora

A. Bass

Tape Smp. Brs

Vla.

Solo

58

Alto Sax.

Bari. Sax.

Tbn.

Perc.

Kora

A. Bass

Tape Smp. Brs

Vla.

Solo

60

Alto Sax.

Bari. Sax.

Tbn.

Perc.

Kora

A. Bass

Tape Smp. Brs

Vla.

Solo

63

Alto Sax.

Bari. Sax.

Perc.

Kora

A. Bass

Vla.

Solo

66

Alto Sax.

Bari. Sax.

Perc.

Kora

A. Bass

Vla.

Solo

69

Alto Sax.

Bari. Sax.

Tbn.

Perc.

Kora

A. Bass

Tape Smp. Brs

Vla.

Solo

72

Alto Sax.

Bari. Sax.

Tbn.

Perc.

Kora

A. Bass

Tape Smp. Brs

Vla.

Solo

75

Alto Sax.

Bari. Sax.

Tbn.

Perc.

Kora

A. Bass

Tape Smp. Brs

Vla.

Solo

3

78

Alto Sax.

Bari. Sax.

Tbn.

Perc.

Kora

A. Bass

Tape Smp. Brs

Vla.

Solo

80

Alto Sax.

Bari. Sax.

Tbn.

Perc.

Kora

A. Bass

Tape Smp. Brs

Vla.

Solo

83

Alto Sax.

Bari. Sax.

Tbn.

Perc.

Kora

A. Bass

Tape Smp. Brs

Vla.

Solo

86

Alto Sax.

Bari. Sax.

Tbn.

Perc.

Kora

A. Bass

Tape Smp. Brs

Vla.

Solo

89

Alto Sax.

Bari. Sax.

Tbn.

Perc.

Kora

A. Bass

Tape Smp. Brs

Vla.

Solo

92

Alto Sax.

Bari. Sax.

Tbn.

Perc.

Kora

A. Bass

Tape Smp. Brs

Vla.

Solo

95

Alto Sax.

Bari. Sax.

Tbn.

Perc.

Kora

A. Bass

Tape Smp. Brs

Vla.

Solo

97

Alto Sax.

Bari. Sax.

Tbn.

Perc.

Kora

A. Bass

Tape Smp. Brs

Vla.

Solo

99

Alto Sax.

Bari. Sax.

Tbn.

Perc.

Kora

A. Bass

Tape Smp. Brs

Vla.

Solo

101

Alto Sax.

Bari. Sax.

Tbn.

Perc.

Kora

A. Bass

Tape Smp. Brs

Vla.

Solo

103

Bari. Sax.

Tbn.

Perc.

Kora

A. Bass

Tape Smp. Brs

Solo

Chariot - Mes Emmerdes 1

Alto Saxophone

♩ = 123,999992

4

8

12

17

21

25

29

33

38

43

3 6

V.S.

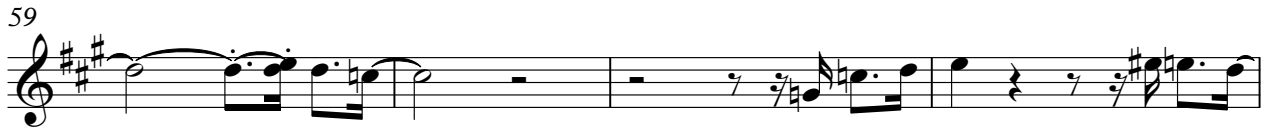

Alto Saxophone

89

93

98

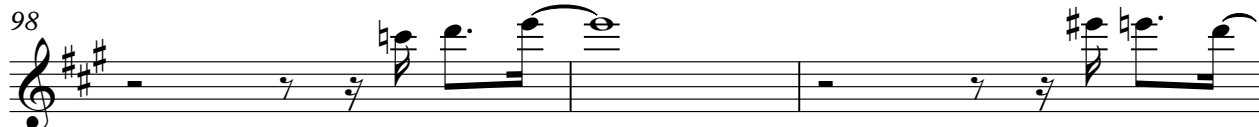

101

Baritone Saxophone

Chariot - Mes Emmerdes 1

$\text{♩} = 123,999992$

4

8

12

16

21

25

29

33

37

41

3 6

V.S.

Baritone Saxophone

45

49

53

57

61

65

69

73

77

81

Baritone Saxophone

85

89

93

98

101

2

Trombone

Chariot - Mes Emmerdes 1

♩ = 123,999992

37

42

47

52

57

61

8

72

76

82

87

V.S.

2

Trombone

92

97

101

Chariot - Mes Emmerdes 1

Percussion

♩ = 123,999992

V.S.

Percussion

3

95

99

102

Chariot - Mes Emmerdes 1

Kora

♩ = 123,999992

6

11

16

21

26

31

36

40

44

6

V.S.

49

54

59

64

69

74

78

81

86

91

Kora

96

101

104

Chariot - Mes Emmerdes 1

Acoustic Bass

♩ = 123,999992

6

12

17

22

27

32

37

42

47

V.S.

52

57

61

66

71

75

80

85

90

96

101

♩ = 123,999992 **37**

41

46

51

56

60

Tape Sampler Keyboard [Brass]

70

74

78

82

87

92

97

101

Tape Sampler Keyboard [Brass]

103

Viola

Chariot - Mes Emmerdes 1

♩ = 123,999992

6 **16**

26

31

36 **8**

48

53

58

62

69

V.S.

2

75

Viola

80

87

94

98

Chariot - Mes Emmerdes 1

Solo

♩ = 123,999992

5

9

13

17

20

24

28

31

34

V.S.

