

Chariot - Moi J' aime Le Music Hall

♩ = 120,000000

Chant

Alto Saxophone

Horn in F

Trombone

Percussion

Jazz Guitar

Acoustic Bass

Tape Sampler Keyboard [Brass]

♩ = 120,000000

Violoncello

Solo

8

Chant

Alto Sax.

Hn.

Tbn.

Perc.

J. Gtr.

A. Bass

Tape Smp. Brs

Vc.

Solo

Detailed description of the musical score: The score is for a jazz ensemble and consists of ten staves. The first staff is for Chant, starting at measure 8 with a treble clef and a 7/8 time signature. The second staff is for Alto Sax., also starting at measure 8 with a treble clef and a 3-measure triplet. The third staff is for Horn (Hn.) with a treble clef. The fourth staff is for Trombone (Tbn.) with a bass clef and a 3-measure triplet. The fifth staff is for Percussion (Perc.) with a drum set notation. The sixth staff is for Jazz Guitar (J. Gtr.) with a guitar tablature system showing fret numbers on strings T, A, and B. The seventh staff is for Acoustic Bass (A. Bass) with a bass clef. The eighth staff is for Tape Samples (Tape Smp. Brs) with a treble clef and a 3-measure triplet. The ninth staff is for Violoncello (Vc.) with a bass clef and a 3-measure triplet. The tenth staff is for Solo with a treble clef and a 3-measure triplet. The score includes various musical notations such as notes, rests, triplets, and dynamic markings.

15

Chant

Alto Sax.

Tbn.

Perc.

J. Gtr.

A. Bass

Tape Smp. Brs

Vc.

Solo

20

Chant

Perc.

J. Gtr.

A. Bass

Tape Smp. Brs

Vc.

Solo

26

Chant

Alto Sax.

Tbn.

Perc.

J. Gtr.

A. Bass

Tape Smp. Brs

Vc.

Solo

32

Chant

Alto Sax.

Tbn.

Perc.

J. Gtr.

A. Bass

Tape Smp. Brs

Vc.

Solo

38

Chant

Perc.

J. Gtr.

A. Bass

Tape Smp. Brs

Vc.

Solo

44

Chant

Perc.

J. Gtr.

A. Bass

Vc.

Solo

50

Chant

Perc.

J. Gtr.

A. Bass

Vc.

Solo

56

Chant

Alto Sax.

Perc.

J. Gtr.

A. Bass

Vc.

Solo

61

Chant

Alto Sax.

Tbn.

Perc.

J. Gtr.

A. Bass

Tape Smp. Brs

Vc.

Solo

67

Chant

Alto Sax.

Hn.

Tbn.

Perc.

J. Gtr.

A. Bass

Tape Smp. Brs.

Vc.

Solo

73

Chant

Hn.

Perc.

J. Gtr.

A. Bass

Vc.

Solo

79

Chant

Perc.

J. Gtr.

A. Bass

Vc.

Solo

85

Chant

Alto Sax.

Perc.

J. Gtr.

A. Bass

Tape Smp. Brs.

Vc.

Solo

91

Chant

Perc.

J. Gtr.

A. Bass

Tape Smp. Brs.

Vc.

Solo

$\text{♩} = 112,000061$

$\text{♩} = 96,000000$

$\text{♩} = 112,000061$

$\text{♩} = 96,000000$

99  $\text{♩} = 100,000000000000$

Chant

Vc.  $\text{♩} = 100,000000000000$

Solo

108

Vc.

Solo

117  $\text{♩} = 120,000000$

Chant

Hn.

Perc.

J. Gtr.

A. Bass

Tape Smp. Brs

Vc.  $\text{♩} = 120,000000$

Solo

126

Chant

Alto Sax.

Tbn.

Perc.

J. Gtr.

A. Bass

Tape Smp. Brs

Vc.

Solo

132

Chant

Alto Sax.

Tbn.

Perc.

J. Gtr.

A. Bass

Tape Smp. Brs

Vc.

Solo

138

Chant

Alto Sax.

Tbn.

Perc.

J. Gtr.

A. Bass

Tape Smp. Brs

Vc.

Solo

144

Chant

Alto Sax.

Tbn.

Perc.

J. Gtr.

A. Bass

Tape Smp. Brs

Vc.

Solo

150

Chant

Perc.

J. Gtr.

A. Bass

Tape Smp. Brs.

Vc.

Solo

156

Chant

Perc.

J. Gtr.

A. Bass

Tape Smp. Brs.

Vc.

Solo

162

Chant

Perc.

J. Gtr.

A. Bass

Vc.

Solo

168

Chant

Alto Sax.

Perc.

J. Gtr.

A. Bass

Tape Smp. Brs.

Vc.

Solo

173

Chant

Alto Sax.

Tbn.

Perc.

J. Gtr.

A. Bass

Tape Smp. Brs.

Vc.

Solo

179

Chant

Alto Sax.

Tbn.

Perc.

J. Gtr.

A. Bass

Tape Smp. Brs

Vc.

Solo

185

Chant

Hn.

Tbn.

Perc.

J. Gtr.

A. Bass

Vc.

Solo

191

Chant

Perc.

J. Gtr.

A. Bass

Vc.

Solo

197

Chant

Alto Sax.

Perc.

J. Gtr.

A. Bass

Tape Smp. Brs.

Vc.

Solo

203

Chant

Hn.

Perc.

J. Gtr.

A. Bass

Tape Smp. Brs

Vc.

Solo

209

Chant

Alto Sax.

Hn.

Tbn.

Perc.

J. Gtr.

A. Bass

Tape Smp. Brs

Vc.

Solo

215

Chant

Alto Sax.

Hn.

Tbn.

Perc.

J. Gtr.

A. Bass

Tape Smp. Brs

Vc.

Solo

||

219

Chant

Alto Sax.

Hn.

Tbn.

Perc.

J. Gtr.

A. Bass

Tape Smp. Brs

Vc.

Solo

# Chariot - Moi J'aime Le Music Hall

Chant

♩ = 120,000000

11

19

27

35

44

51

59

67

75

81

88

♩ = 112,000061

95

♩ = 96,000000

♩ = 100,000000

♩ = 100,000000

102

110

118

♩ = 120,000000

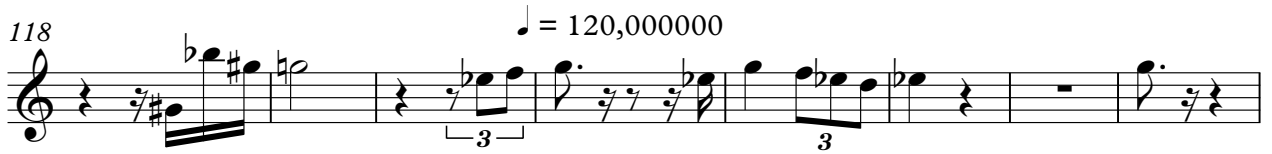

126

134

142

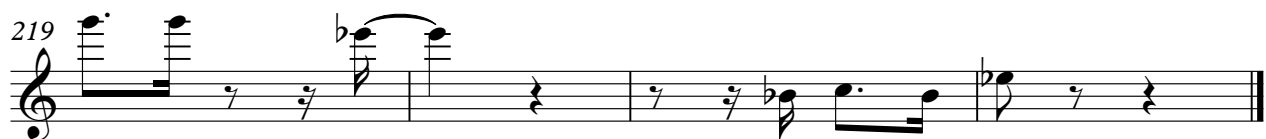
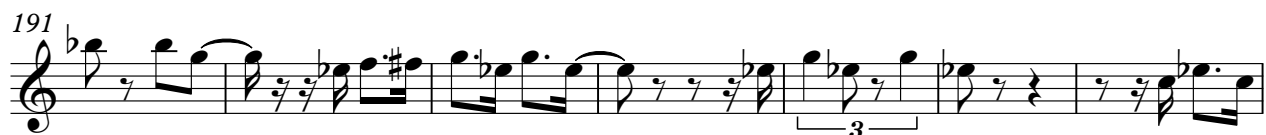
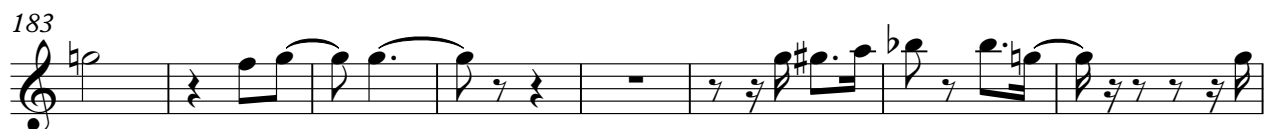

# Chariot - Moi J'aime Le Music Hall

Alto Saxophone

♩ = 120,000000

9

20

56

66

96

131

149

175

200

♩ = 112,000061

♩ = 96,000000 ♩ = 100,0000000000000000 ♩ = 120,000000

2

Alto Saxophone

213

3

217

2

Horn in F

Chariot - Moi J'aime Le Music Hall

♩ = 120,000000

2 3 3

10

60 3

76

♩ = 112,000061 = 96,000000 ♩ = 100,0000,000000 ♩ = 120,000000

16 4 4 20 2

123

60 3

188

15

211

217

2

# Chariot - Moi J'aime Le Music Hall

Trombone

♩ = 120,000000

10

20

62

100

133

175

187

217

# Chariot - Moi J'aime Le Music Hall

## Percussion

♩ = 120,000000

V.S.

2

Percussion

49

53

57

61

65

69

73

78

82

87

Percussion

91  $\text{♩} = 112,000061$   $\text{♩} = 96,000000$   $\text{♩} = 100,000000$

121  $\text{♩} = 120,000000$

127

131

135

140

144

148

152

157

V.S.

203

207

211

216

# Chariot - Moi J'aime Le Music Hall

## Jazz Guitar

♩ = 120,000000

**3**

D	1	1	1	1	1	0	0	0	0	1	1	1	1	1	1	0	0	0	1	0
T	1	1	1	3	3	3	1	1	1	3	3	3	3	3	3	1	1	1	1	4
A	0	0	0	0	0	0	0	0	0	0	0	2	2	2	1	1	1	0	3	
B																			5	

11

T	0	0	0	1	1	1	1	1	1	1	1	1	1	1	1	1	1	1	1	1
A	1	1	1	1	0	0	0	0	0	0	2	2	2	2	2	2	2	2	2	2
B				1		1		1		1		3		3		3		3		3

19

T	1	0	0	0	0	0	0	1	1	0	0	1	1	1	1	1	1	1	1	1
A	3	2	1	1	1	1	1	0	1	4	5	1	1	1	1	1	1	1	1	1
B			1		3		1		1											3

27

T	1	1	1	1	1	1	1	1	1	1	1	1	1	1	1	1	1	1	1	1
A		0		0		0		0		3		2		2		2		2		2
B		1		1		1		1		3		3		3		3		3		3

35

T	1	0	0	0	0	0	0	1	1	1	1	1	1	1	1	1	1	1	1	1
A	3	2	1	1	1	1	1	3	1	1	1	1	1	1	1	1	1	1	1	1
B			1		3		1		1		1		3		1		1		1	1

42

T	1	0	1	0	0	0	0	0	0	0	0	0	0	0	0	0	0	0	0	0
A	1	1	1	0	3	2	2	3	0	3	0	2	0	2	0	2	0	1	1	0
B			0		0		0		5		0		5		5		5		5	5

49

T	2	0	2	1	1	1	1	1	1	1	1	1	1	1	1	1	1	1	1	0
A	3	0	3	2	2	2	2	2	2	2	2	2	2	2	2	2	2	2	2	1
B		5		3		3		3		3		3		3		3		3		1

57

T	0	3	1	1	1	1	1	1	1	1	1	1	1	1	1	1	1	1	1	1
A	1	1	3	1	1	1	1	1	1	1	1	1	1	1	1	1	1	1	1	3
B			3		1		1		1		1		1		1		1		1	3

65

T	1	1	1	3	1	1	0	3	3	3	3	3	3	3	3	3	3	3	3	0
A	3	2	2	3	1	1	0	3	1	1	1	1	1	1	1	1	1	1	1	2
B				3		1		0		3		3		3		3		3		2

73

T	0	2	2	2	2	2	2	2	2	2	2	2	2	2	2	2	2	2	2	3
A	0	0	0	0	0	0	0	3	3	3	3	3	3	3	3	3	3	3	3	3
B								3		3		3		3		3		3		3

V.S.

T	3	3	3		5	5	5	5
A	3	3	3		6	6	5	5
B	2	2	2		0	3	0	3
	3	3			1			

89

♩ = 112,000061      ♩ = 96,000000      ♩ = 100,000000

T	1	0	1	0	1		
A	3	1	1	1	1		
B	3	1	0	1	0		
		1					

**3**      **4**

101 ♩ = 100,000000      ♩ = 120,000000  
**20**

T		1	0	1	0	1	1	1
A		3	1	1	1	1	0	0
B		3	1	1	0	1	0	1
			1				1	

127

T	1	1	1	1	1	0	0
A	1	0	3	3	3	1	1
B	1	0	2	2	2	1	1
		1	3	3	3	1	3

135

T	0	0	1	0	1	1	1
A	1	1	0	5	1	1	0
B	1	1	0	4	3	1	1

143

T	1	1	1	1	1	0	0
A	1	0	3	3	3	1	1
B	1	0	2	2	2	1	1
		1	3	3	3	1	3

151

T	0	0	1	0	1	0	0
A	1	1	3	1	1	1	3
B	1	1	1	1	0	0	0
			3	1			0

158

T	0	0	0	0	2	0	2	1
A	2	3	2	1	3	1	3	3
B	0	0	0	0	3	0	3	2
	5	0	5	5	3	5	3	3

166

T	1	1	1	0	0	0	1
A	3	3	3	1	1	3	1
B	2	2	2	1	1	1	0
	3	3	3	1	1	3	1

174

T	1	1	1	1	1	1	3
A	1	1	1	3	3	3	3
B	0	0	0	2	2	2	1
	1	1	1	3	3	3	3

182

T	1	0	0	0 0	2 2	2 2	2	2
A	3	3	3	2	0	0	0	0
B	1	0	3	2	0	0	5	5

190

T	2	2	2	3	3	3	3	
A	3	0 3	3	3 2	2	2	2	
B	3		3	3	3	3		

198

T	5	5	5	5	1	0	2	2	1
A	0 3	6 3	0 3	0 3	3 1	1	3	3	3 2
B		1			3	1	3	3	3

207

T	1	1	1	1	0	1	0	1	1
A	3	3	3	3	1	0	1	1	3
B	3	3	3	3	1				3

215

T	5	5	1	1	5	1	0	1	1
A	6	5	3	3	5	1	1	1	1 1
B	3	0 3	0	3 2	6	0	1	0	0

# Chariot - Moi J'aime Le Music Hall

Acoustic Bass

♩ = 120,000000

2

12

23

35

47

59

71

83

92 ♩ = 112,000061

♩ = 96,000000

♩ = 100,000000

3 4 20

121 ♩ = 120,000000

132

144

156

168

180

192

204

214

Tape Sampler Keyboard [Brass] Chariot - Moi J'aime Le Music Hall

♩ = 120,000000

10

20

36

66

92

♩ = 112,000061    ♩ = 96,000000    ♩ = 100,000000,000000    ♩ = 120,000000

123

2 2 2

135

7 6 6

155

14 3 2

175

2 17 7 2 17 7

206

3

214

Tape Sampler Keyboard [Brass]

218

2

2

# Chariot - Moi J'aime Le Music Hall

Violoncello

Violoncello score for "Chariot - Moi J'aime Le Music Hall". The score is written in bass clef with a 2/4 time signature. It consists of 119 measures, divided into systems of five measures each. The tempo is marked as  $\text{♩} = 120,000000$  at the beginning and  $\text{♩} = 120,000000$  at the end. There are two tempo changes:  $\text{♩} = 112,000061$  at measure 85 and  $\text{♩} = 96,000000$  at measure 97. The score includes various musical notations such as slurs, ties, and dynamic markings. A first ending bracket labeled "11" spans measures 11-15, and a second ending bracket labeled "6" spans measures 69-73. Measure numbers 11, 21, 33, 45, 57, 69, 85, 97, 109, and 117 are indicated at the start of their respective systems.

2  
125

Violoncello

137

149

161

173

6

189

201

212

2

# Chariot - Moi J'aime Le Music Hall

Solo

♩ = 120,000000

85

93  $\text{♩} = 96,000000$   $\text{♩} = 100,000000$

101  $\text{♩} = 100,000000$

108

116  $\text{♩} = 120,000000$

123

132

140

149

158

168

178

188

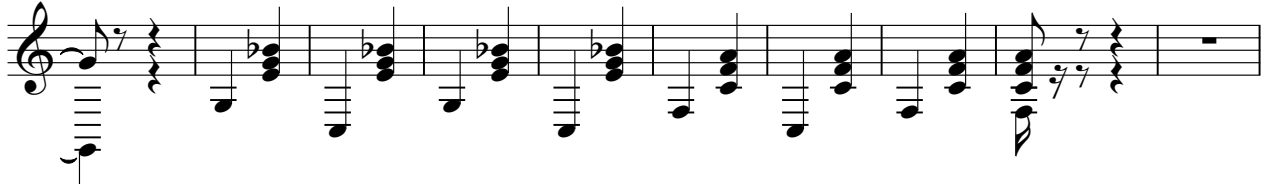

198

208

216

