

# Chariot - Pour Toi Armnie

♩ = 80,000000

4

Timpan13  
Drums 10  
Guitare3  
VoixAah7  
Cuivres6  
Cordes 5

7

Timpan13  
Drums 10  
Choeurs4  
paroles  
Cuivres6  
Cordes 5

10

Trpette8

Drums 10

Choeurs4

paroles

Cordes 5

13

Trpette8

Drums 10

Choeurs4

paroles

Cordes 5

15

Trpette8

Timpan13

Drums 10

Basse 2

Choeurs4

paroles

Cordes 5

17

Saxo 9

Trpette8

Trombo11

Drums 10

Basse 2

Choeurs4

paroles

Cordes 5

20

Trombo11  
Drums 10  
Basse 2  
Choeurs4  
paroles  
Cordes 5

23

Trombo11  
Drums 10  
Basse 2  
Choeurs4  
paroles  
Cordes 5

6

33

Trpette8  
Drums 10  
Basse 2  
Choeurs4  
paroles  
Cordes 5

36

Saxo 9  
Trpette8  
Trombo11  
Drums 10  
Basse 2  
Choeurs4  
paroles  
Cordes 5

39

HtBois12

Saxo 9

Timpan13

Drums 10

Basse 2

Choeurs4

paroles

Cordes 5

41

HtBois12

Drums 10

Basse 2

Choeurs4

paroles

Cordes 5

44

HtBois12  
Drums 10  
Basse 2  
Choeurs4  
paroles  
Cordes 5

47

HtBois12  
Drums 10  
Basse 2  
Choeurs4  
paroles  
Cordes 5

49

HtBois12

Saxo 9

Trombo11

Timpan13

Drums 10

Piano 1

Basse 2

Choeurs4

paroles

Cordes 5

51

Saxo 9

Drums 10

Piano 1

Basse 2

Choeurs4

paroles

Cordes 5

54

Saxo 9

Drums 10

Piano 1

Basse 2

paroles

Cordes 5

57

Saxo 9

Trombo11

Timpan13

Drums 10

Piano 1

Basse 2

Choeurs4

paroles

Cordes 5

14

64

Trombo11

Timpan13

Drums 10

Basse 2

Choeurs4

paroles

Cordes 5

66

Trpette8

Timpan13

Drums 10

Basse 2

Choeurs4

paroles

Cordes 5

68

Saxo 9

Trpette8

Drums 10

Basse 2

Choeurs4

paroles

Cordes 5

70

Trpette8

Drums 10

Basse 2

Choeurs4

paroles

Cordes 5

73

Trpette8

Drums 10

Basse 2

Choeurs4

paroles

Cordes 5

76

Timpan13

Drums 10

Basse 2

Choeurs4

paroles

Cordes 5

78

Timpan13

Drums 10

Basse 2

Choeurs4

paroles

Cuivres6

Cordes 5

80

Timpan13

Basse 2

Choeurs4

paroles

Cuivres6

Cordes 5

81

Timpan13

Drums 10

Basse 2

Choeurs4

paroles

Cuivres6

Cordes 5

82

Timpan13

Basse 2

Choeurs4

paroles

Cuivres6

Cordes 5

83

6 6

Timpan13

Drums 10

Basse 2

Choeurs4

paroles

Cuivres6

Cordes 5

♩ = 80,000000

**39**

43

47

**35**

♩ = 80,000000

17 17

37

10

51

55

58

10 15

♩ = 80,000000

10

14

2

17

36

29

68

73

9

Trombo11

Chariot - Pour Toi Armnie

♩ = 80,000000

18

23

27

30

38

58

62

64

19

Timpan13

Chariot - Pour Toi Armnie

♩ = 80,000000

2

Timpan13

77

79

80

81

82

83

♩ = 80,000000

7

14

20

25

30

35

41

47

52

V.S.

57

61

65

69

73

77

♩ = 80,000000

49

53

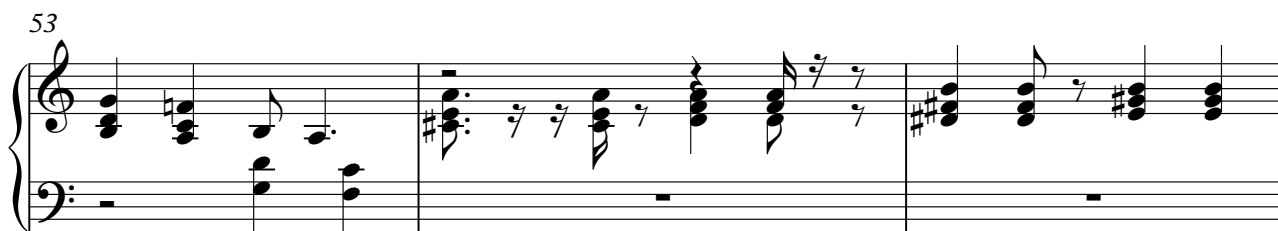

56

27

27

♩ = 80,000000

15

19

24

30

35

40

45

51

56

61

2

Basse 2

66

71

76

80

♩ = 80,000000

7

12

17

22

6

33

37

43

48

2

3

4

58

62

66

71

77

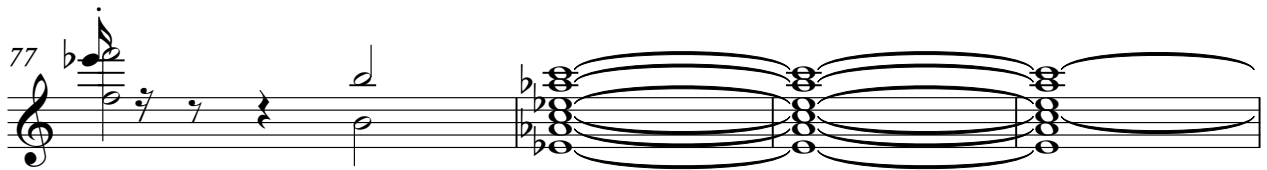

81

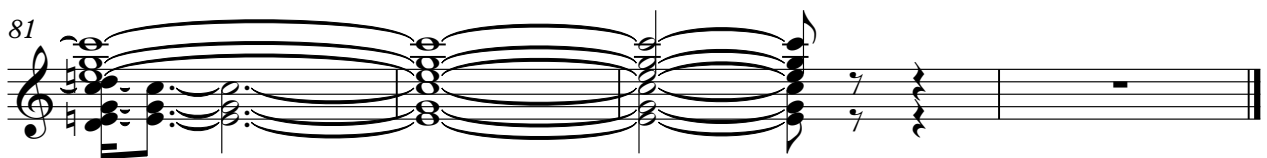

♩ = 80,000000

4

5

# Chariot - Pour Toi Armnie

paroles

♩ = 80,000000

7

12

17

22

27

30

35

40

45

51

V.S.

2

paroles

55

59

63

68

73

78

♩ = 80,000000

5

8

70

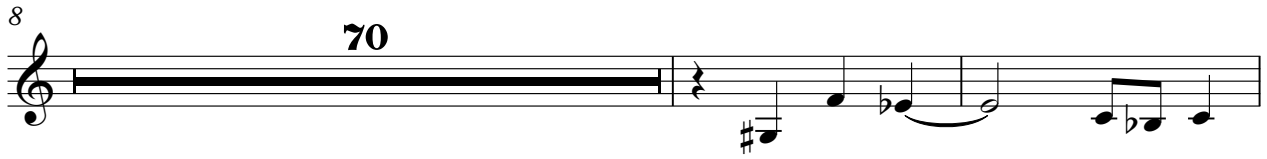

80

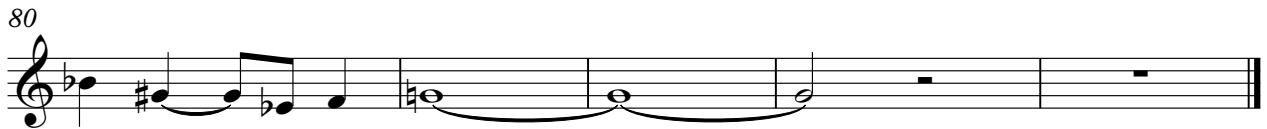

♩ = 80,000000

8

11

14

17

20

22

24

28

33

62

65

67

70

72

74

76

79

Cordes 5

3
