

# Charle Brown Junior - Papo Reto

0.0"  
1.1,00  
studiovirtual@ig.com.br - <http://studiovirtualmidi.cjb.net> - Tel:(31)3352-7444

♩ = 202,999664

Percussion 

Jazz Guitar 

Electric Guitar 

4

Perc. 

J. Gtr. 

E. Gtr. 

6

Perc. 

J. Gtr. 

E. Gtr. 

E. Gtr. 

2

8

Perc.

J. Gtr.

E. Gtr.

E. Gtr.

E. Bass

studiovirtual@ig.com.br

10

Perc.

J. Gtr.

E. Gtr.

E. Gtr.

E. Bass

<http://studiovirtualmidi.cjb.net>

Tel: 71103352

12

Perc.

J. Gtr.

E. Gtr.

E. Gtr.

E. Bass

14

Perc.

J. Gtr.

E. Gtr.

E. Gtr.

E. Bass

16

Perc.

J. Gtr.

E. Gtr.

E. Bass

18

Perc.

J. Gtr.

E. Gtr.

E. Bass

20

Perc.

J. Gtr.

E. Gtr.

E. Bass

22

Perc.

J. Gtr.

E. Gtr.

E. Bass

24

Perc.

J. Gtr.

E. Gtr.

E. Gtr.

E. Bass

26

Perc. J. Gtr. E. Gtr. E. Gtr. E. Bass

28

Perc. J. Gtr. E. Gtr. E. Gtr. E. Bass

30

Perc. J. Gtr. E. Gtr. E. Gtr. E. Bass

32

34

36

38

40

Perc. J. Gtr. E. Gtr. E. Gtr. E. Gtr. E. Gtr. E. Bass

42

Perc. J. Gtr. E. Gtr. E. Gtr. E. Gtr. E. Bass

44

46

10

48

Perc.

J. Gtr.

E. Gtr.

E. Gtr.

E. Gtr.

E. Gtr.

E. Bass

50

Perc.

J. Gtr.

E. Gtr.

E. Gtr.

E. Gtr.

E. Bass

52

Perc. J. Gtr. E. Gtr. E. Gtr. E. Bass

54

Perc. J. Gtr. E. Gtr. E. Gtr. E. Bass

56

Perc. J. Gtr. E. Gtr. E. Bass

58

Perc.

J. Gtr.

E. Gtr.

E. Bass

60

Perc.

J. Gtr.

E. Gtr.

E. Bass

62

Perc.

J. Gtr.

E. Gtr.

E. Bass

64

66

68

70

Perc.

J. Gtr.

E. Gtr.

E. Bass

72

Perc.

J. Gtr.

E. Gtr.

E. Gtr.

E. Gtr.

E. Bass

74

Perc.

J. Gtr.

E. Gtr.

E. Gtr.

E. Gtr.

E. Bass

76

78

80

Perc. J. Gtr. E. Gtr. E. Gtr. E. Gtr. E. Gtr. E. Bass

82

Perc. J. Gtr. E. Gtr. E. Gtr. E. Gtr. E. Bass

84

86

88

Perc.

E. Gtr.

E. Gtr.

E. Gtr.

E. Gtr.

E. Gtr.

E. Bass

91

Perc.

J. Gtr.

E. Gtr.

E. Gtr.

E. Gtr.

E. Bass

95

Perc. 

J. Gtr. 

E. Gtr. 

E. Gtr. 

E. Bass 

97

Perc. 

J. Gtr. 

E. Gtr. 

E. Gtr. 

E. Bass 

99

Perc. 

J. Gtr. 

E. Gtr. 

E. Gtr. 

E. Bass 

20

101

Perc.

J. Gtr.

E. Gtr.

E. Gtr.

E. Bass

104

Perc.

E. Gtr.

E. Bass

107

Perc.

E. Gtr.

E. Gtr.

E. Bass

110

Perc.

E. Gtr.

E. Gtr.

E. Bass

113

Perc. 

E. Bass 

116

Perc. 

E. Bass 

119

Perc. 

J. Gtr. 

E. Gtr. 

E. Gtr. 

E. Bass 

121

Perc. 

J. Gtr. 

E. Gtr. 

E. Gtr. 

E. Bass 

123

Perc. J. Gtr. E. Gtr. E. Bass

125

Perc. J. Gtr. E. Gtr. E. Gtr. E. Bass

127

Perc. J. Gtr. E. Gtr. E. Gtr. E. Bass

129

131

133

Perc.

J. Gtr.

E. Gtr.

E. Gtr.

E. Gtr.

E. Gtr.

E. Gtr.

E. Bass

135

Perc.

J. Gtr.

E. Gtr.

E. Gtr.

E. Gtr.

E. Gtr.

E. Bass

137

139

141

Perc. E. Gtr. E. Gtr. E. Gtr. E. Gtr. E. Bass

144

Perc. E. Gtr. E. Gtr. E. Bass

148

Perc. E. Gtr. E. Gtr. E. Bass

151

Perc. E. Gtr. E. Gtr. E. Bass

153

Perc. E. Gtr. E. Gtr. E. Bass

155

Perc. E. Gtr. E. Gtr. E. Bass

157

Perc.

E. Gtr.

E. Gtr.

E. Gtr.

E. Gtr.

E. Bass

159

Perc.

E. Gtr.

E. Gtr.

E. Gtr.

E. Gtr.

E. Bass

# Charle Brown Junior - Papo Reto

## Percussion

♩ = 202,999664

3

8

12

17

21

24

27

30

33

37

V.S.

42

47

51

56

60

63

66

69

72

76

Percussion

81

86

91

**2**

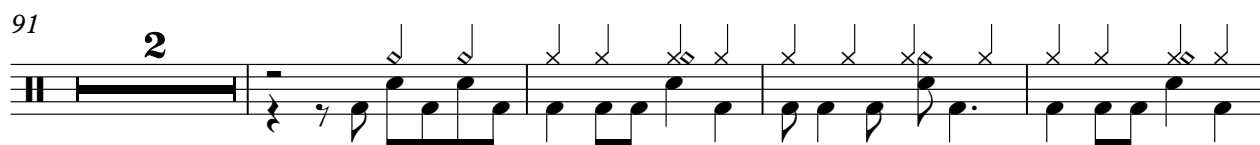

97

102

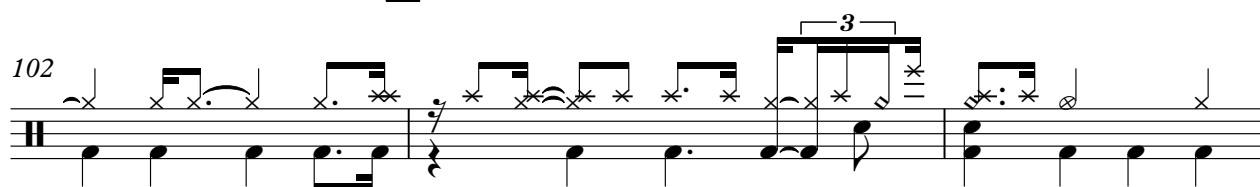

105

108

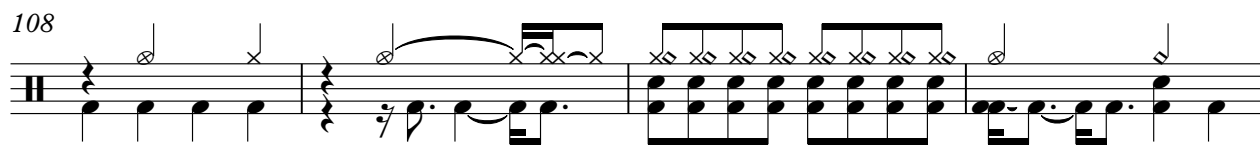

112

116

120

V.S.

123

126

130

135

140

144

149

153

157

♩ = 202,999664

4

6

8

10

13

16

18

20

23

V.S.

26

28

31

34

36

39

42

44

47

51

54

56

58

60

63

66

68

71

74

76

V.S.

79

82

84

87

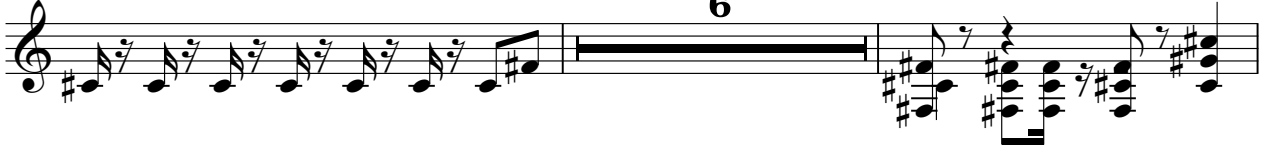

95

98

100

119

121

124

127

129

132

135

137

140

Electric Guitar

Charle Brown Junior - Papo Reto

♩ = 202,999664

4

6

8

10

13

16

18

20

23

V.S.

26

28

31

34

36

39

42

44

47

51

54

56

58

60

63

66

68

71

74

76

V.S.

79

82

84

87

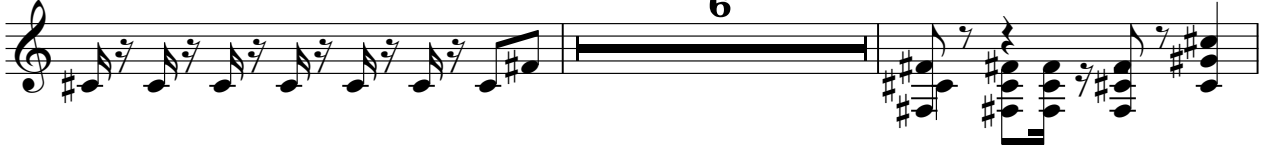

95

98

100

110

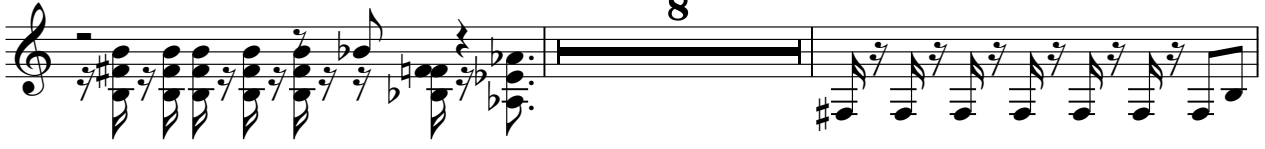

120

123

125

128

131

133

136

139

142

148

154

158

Electric Guitar

Charle Brown Junior - Papo Reto

♩ = 202,999664

5 3

3 3

3 3

3 9 3

2

3

3

V.S.

53

55

69

74

79

84

89

95

97

99

110

3 3 3 8 3

122

2

127

132

137

142

15

158

2

Electric Guitar

Charle Brown Junior - Papo Reto

♩ = 202,999664

29 3

35

37

39

41

43

45

47 24

74

76

78

80

82

84

86

89

37

128

130

132

134

136

138

140

158

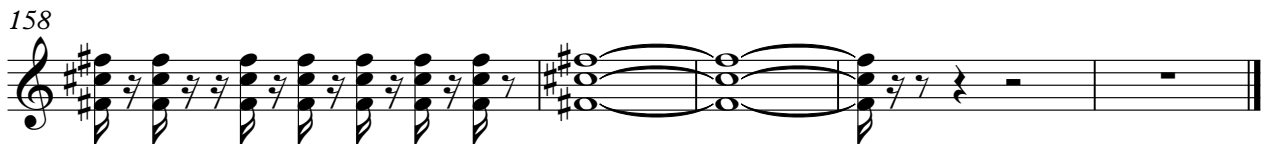

# Charle Brown Junior - Papo Reto

Electric Guitar

♩ = 202,999664

Electric Guitar

Charle Brown Junior - Papo Reto

♩ = 202,999664

30 8

41 2

49 29

81 2

89 42

134 2

140 20

♩ = 202,999664

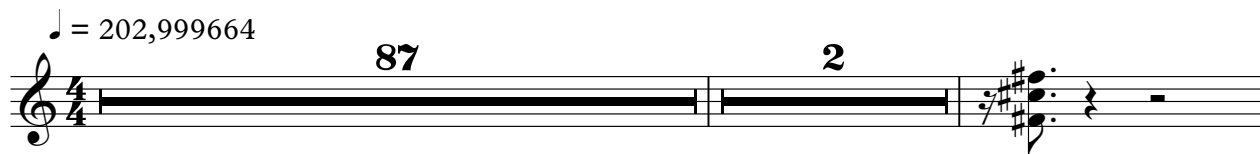

87 2

91

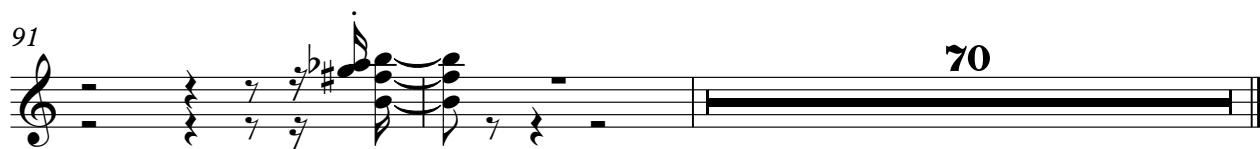

70

5-string Electric Bass

Charle Brown Junior - Papo Reto

♩ = 202,999664

8

studiovirtual@ig.com <http://studiovirtualmidi.cjb.net> Tel: 744 3352

11

15

18

20

23

25

28

31

33

V.S.

36

39

41

44

47

49

53

56

59

61

64

67

69

72

75

77

80

83

85

88

94

98

101

105

109

112

115

118

120

122

125

128

130

133

136

138

141

144

148

151

V.S.

153

155

157

159

