

Charles & Eddie - Would I Lie To You 1

♩ = 101,001602

DRUMS

STEEL GTR

OVERDRIVE

CLEAN GTR

FINGERDBAS

CHOIR AAHS

ORGAN 3

E.PIANO 2

MELODY

♩ = 101,001602

STRINGS

A.PIANO 1

5

DRUMS

STEEL GTR

OVERDRIVE

CLEAN GTR

FINGERDBAS

CHOIR AAHS

MELODY

STRINGS

A.PIANO 1

8

DRUMS

STEEL GTR

OVERDRIVE

CLEAN GTR

FINGERDBAS

CHOIR AAHS

ORGAN 3

MELODY

STRINGS

A.PIANO 1

11

DRUMS

STEEL GTR

OVERDRIVE

FINGERDBAS

ORGAN 3

MELODY

A.PIANO 1

14

DRUMS

STEEL GTR

OVERDRIVE

FINGERDBAS

MELODY

A.PIANO 1

17

DRUMS

STEEL GTR

FINGERDBAS

E.PIANO 2

MELODY

A.PIANO 1

20

DRUMS

STEEL GTR

FINGERDBAS

E.PIANO 2

MELODY

A.PIANO 1

23

DRUMS

STEEL GTR

FINGERDBAS

E.PIANO 2

MELODY

A.PIANO 1

26

DRUMS

STEEL GTR

CLEAN GTR

FINGERDBAS

CHOIR AAHS

E.PIANO 2

MELODY

A.PIANO 1

29

DRUMS

STEEL GTR

OVERDRIVE

CLEAN GTR

FINGERDBAS

CHOIR AAHS

E.PIANO 2

MELODY

STRINGS

A.PIANO 1

32

DRUMS
STEEL GTR
OVERDRIVE
CLEAN GTR
FINGERDBAS
CHOIR AAHS
MELODY
STRINGS
A.PIANO 1

35

DRUMS
STEEL GTR
OVERDRIVE
CLEAN GTR
FINGERDBAS
CHOIR AAHS
MELODY
STRINGS
A.PIANO 1

38

DRUMS

STEEL GTR

CLEAN GTR

FINGERDBAS

CHOIR AAHS

E.PIANO 2

MELODY

STRINGS

A.PIANO 1

41

DRUMS

STEEL GTR

CLEAN GTR

FINGERDBAS

CHOIR AAHS

E.PIANO 2

MELODY

A.PIANO 1

44

DRUMS

STEEL GTR

CLEAN GTR

FINGERDBAS

CHOIR AAHS

E.PIANO 2

MELODY

A.PIANO 1

47

DRUMS

STEEL GTR

CLEAN GTR

FINGERDBAS

CHOIR AAHS

ORGAN 3

E.PIANO 2

MELODY

A.PIANO 1

50

DRUMS

STEEL GTR

OVERDRIVE

CLEAN GTR

FINGERDBAS

CHOIR AAHS

ORGAN 3

E.PIANO 2

MELODY

STRINGS

A.PIANO 1

53

DRUMS

STEEL GTR

OVERDRIVE

CLEAN GTR

FINGERDBAS

CHOIR AAHS

MELODY

STRINGS

A.PIANO 1

56

DRUMS
STEEL GTR
CLEAN GTR
FINGERDBAS
CHOIR AAHS
MELODY
STRINGS
A.PIANO 1

59

DRUMS
STEEL GTR
OVERDRIVE
CLEAN GTR
FINGERDBAS
CHOIR AAHS
MELODY
STRINGS
A.PIANO 1

62

DRUMS

STEEL GTR

OVERDRIVE

CLEAN GTR

FINGERDBAS

CHOIR AAHS

MELODY

STRINGS

A.PIANO 1

65

DRUMS

STEEL GTR

CLEAN GTR

FINGERDBAS

CHOIR AAHS

ORGAN 3

E.PIANO 2

MELODY

STRINGS

A.PIANO 1

68

DRUMS
FINGERDBAS
ORGAN 3
E.PIANO 2
STRINGS
A.PIANO 1

71

DRUMS
FINGERDBAS
ORGAN 3
E.PIANO 2
MELODY
STRINGS
A.PIANO 1

74

DRUMS

CLEAN GTR

FINGERDBAS

CHOIR AAHS

ORGAN 3

E.PIANO 2

MELODY

STRINGS

A.PIANO 1

77

DRUMS

CLEAN GTR

FINGERDBAS

CHOIR AAHS

MELODY

80

DRUMS

CLEAN GTR

CHOIR AAHS

MELODY

A.PIANO 1

83

DRUMS

STEEL GTR

CLEAN GTR

FINGERBAS

CHOIR AAHS

ORGAN 3

E.PIANO 2

MELODY

A.PIANO 1

86

DRUMS

STEEL GTR

OVERDRIVE

CLEAN GTR

FINGERDBAS

CHOIR AAHS

ORGAN 3

E.PIANO 2

MELODY

STRINGS

A.PIANO 1

89

DRUMS

STEEL GTR

OVERDRIVE

CLEAN GTR

FINGERDBAS

CHOIR AAHS

MELODY

STRINGS

A.PIANO 1

92

DRUMS
STEEL GTR
OVERDRIVE
CLEAN GTR
FINGERBAS
CHOIR AAHS
MELODY
STRINGS
A.PIANO 1

95

DRUMS
STEEL GTR
OVERDRIVE
CLEAN GTR
FINGERBAS
CHOIR AAHS
MELODY
STRINGS
A.PIANO 1

98

DRUMS
STEEL GTR
OVERDRIVE
CLEAN GTR
FINGERDBAS
CHOIR AAHS
MELODY
STRINGS
A.PIANO 1

101

DRUMS
STEEL GTR
OVERDRIVE
CLEAN GTR
FINGERDBAS
CHOIR AAHS
MELODY
STRINGS
A.PIANO 1

104

DRUMS
STEEL GTR
OVERDRIVE
CLEAN GTR
FINGERBAS
CHOIR AAHS
MELODY
STRINGS
A.PIANO 1

107

DRUMS
STEEL GTR
OVERDRIVE
CLEAN GTR
FINGERBAS
CHOIR AAHS
MELODY
STRINGS
A.PIANO 1

110

DRUMS
STEEL GTR
OVERDRIVE
CLEAN GTR
FINGERDBAS
CHOIR AAHS
MELODY
STRINGS
A.PIANO 1

113

DRUMS
STEEL GTR
CLEAN GTR
FINGERDBAS
CHOIR AAHS
STRINGS
A.PIANO 1

115

DRUMS

STEEL GTR

OVERDRIVE

CLEAN GTR

FINGERDBAS

CHOIR AAHS

STRINGS

A.PIANO 1

DRUMS

Charles & Eddie - Would I Lie To You 1

♩ = 101,001602

V.S.

DRUMS

22

22

24

24

26

26

28

28

30

30

32

32

34

34

36

36

38

38

40

40

DRUMS

42

44

46

48

50

52

54

56

58

60

V.S.

DRUMS

62

64

66

68

70

72

74

76

78

80

DRUMS

83

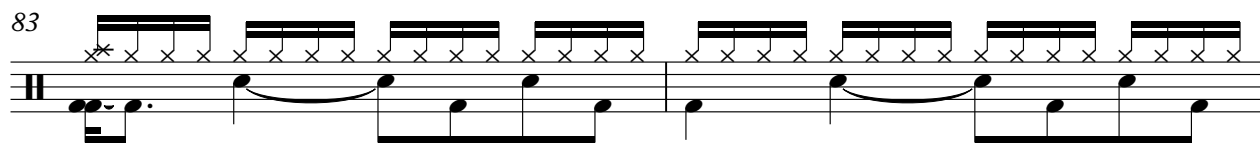

85

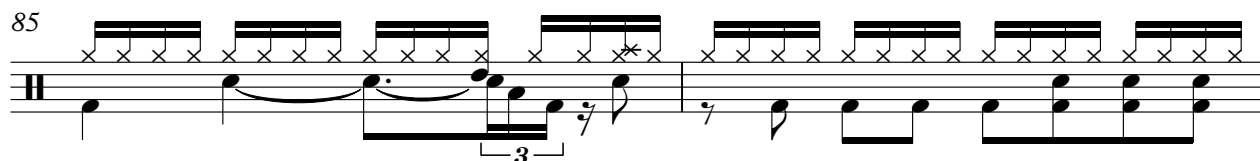

87

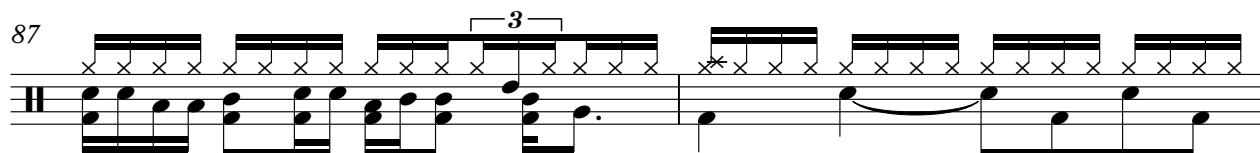

89

91

93

95

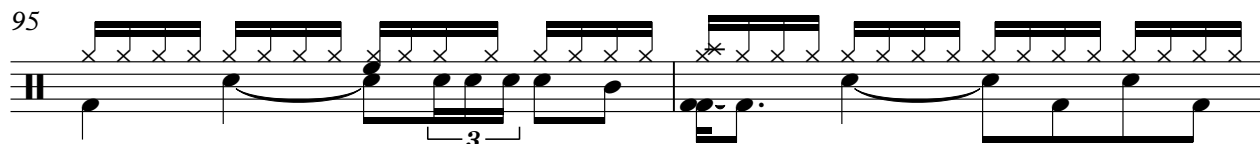

97

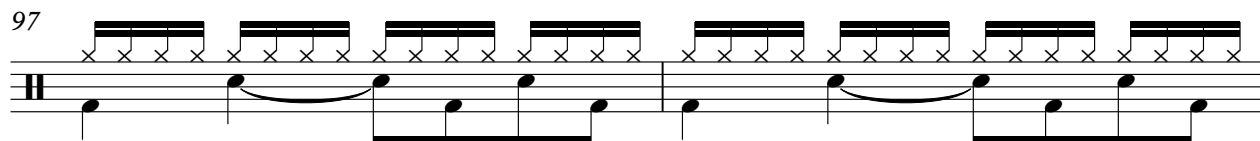

99

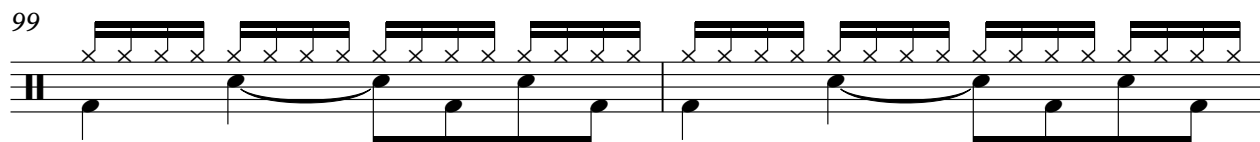

101

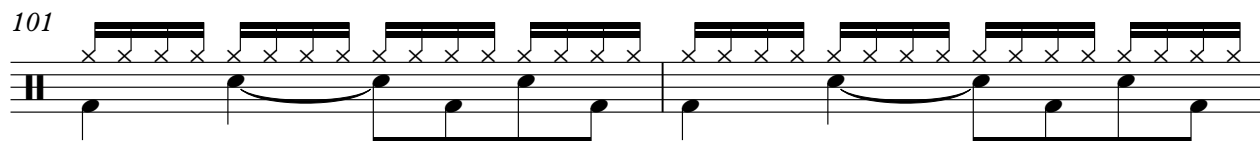

V.S.

DRUMS

103

105

107

109

111

113

115

STEEL GTR

Charles & Eddie - Would I Lie To You 1

♩ = 101,001602

5

11

17

22

2

28

33

39

2

44

47

53

59

65

16

85

91

97

103

109

114

3

OVERDRIVE

Charles & Eddie - Would I Lie To You 1

♩ = 101,001602

11 4 2 15

31 2 15

51 2 3

60 2 24

89 2 2

97 2 2

105 2 2

112 2 3

♩ = 101,001602

5

9

16

27

31

35

39

44

2

48

CLEAN GTR

51

55

59

63

67

78

83

88

92

96

♩ = 101,001602

4

9

13

17

22

27

31

35

39

43

V.S.

91

95

99

103

107

111

115

CHOIR AAHS

Charles & Eddie - Would I Lie To You 1

♩ = 101,001602

5

9

16

27

31

34

37

42

2

47

CHOIR AAHS

51

54

57

60

63

66

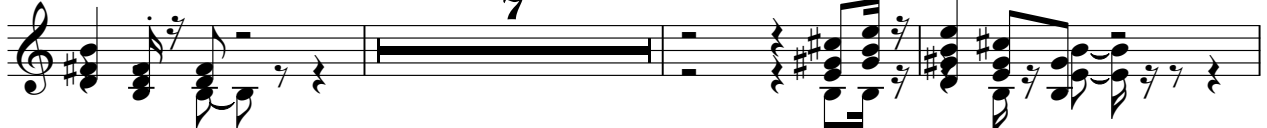

76

81

86

91

94

97

100

103

106

109

112

115

♩ = 101,001602

17

23

28

8

40

44

48

16

67

70

73

83

86

MELODY

Charles & Eddie - Would I Lie To You 1

♩ = 101,001602

2

3

7

11

15

19

23

27

31

35

39

V.S.

43

47

51

55

60

64

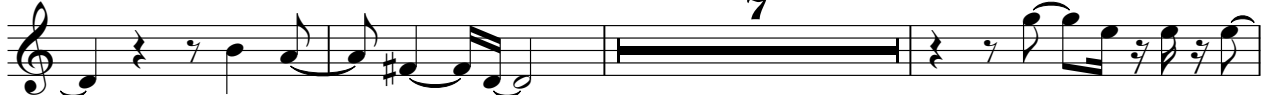

74

78

81

85

MELODY

2

STRINGS

88

93

98

104

109

114

2

A.PIANO 1

Charles & Eddie - Would I Lie To You 1

♩ = 101,001602

6

10

14

18

24

30

33

36

88

92

96

100

104

108

112

115

