

Charles & Eddie - Would I Lie To You 2

♩ = 120,000000

Oboe

Percussion

Electric Guitar

Electric Guitar

5-string Electric Bass

Alto

Electric Piano

Percussive Organ

♩ = 120,000000

Synth Strings

Viola

Solo

4

Ob.

Perc.

Solo

6

Ob.
Perc.
E. Gtr.
E. Gtr.
E. Bass
Syn. Str.
Vla.
Solo

8

Ob.
Perc.
E. Gtr.
E. Bass
Syn. Str.
Vla.
Solo

10

Ob.
Perc.
E. Gtr.
E. Gtr.
E. Bass
Syn. Str.
Vla.
Solo

12

Ob.
Perc.
E. Gtr.
E. Bass
Solo

14

Ob.

Perc.

E. Gtr.

E. Gtr.

E. Bass

Solo

16

Ob.

Perc.

E. Gtr.

E. Bass

Solo

18

Ob.

Perc.

E. Gtr.

E. Bass

E. Piano

Syn. Str.

Solo

21

Ob.

Perc.

E. Gtr.

E. Bass

Syn. Str.

Solo

24

Ob.
Perc.
E. Gtr.
E. Bass
E. Piano
Syn. Str.
Solo

27

Ob.
Perc.
E. Gtr.
E. Bass
A.
Syn. Str.
Solo

30

Ob.

Perc.

E. Gtr.

E. Gtr.

E. Bass

A.

Syn. Str.

Vla.

Solo

33

Ob.

Perc.

E. Gtr.

E. Bass

Syn. Str.

Vla.

Solo

35

Ob.
Perc.
E. Gtr.
E. Gtr.
E. Bass
Syn. Str.
Vla.
Solo

37

Ob.
Perc.
E. Gtr.
E. Bass
Syn. Str.
Vla.
Solo

39

Ob.

Perc.

E. Gtr.

E. Bass

E. Piano

Syn. Str.

Vla.

Solo

42

Ob.
Perc.
E. Bass
E. Piano
Syn. Str.
Vla.
Solo

44

Ob.
Perc.
E. Gtr.
E. Bass
E. Piano
Syn. Str.
Solo

46

Ob.

Perc.

E. Gtr.

E. Bass

A.

E. Piano

Syn. Str.

Solo

49

Ob.
Perc.
E. Gtr.
E. Gtr.
E. Bass
A.
Syn. Str.
Vla.
Solo

52

Ob.
Perc.
E. Gtr.
E. Bass
Syn. Str.
Vla.
Solo

54

Ob.
Perc.
E. Gtr.
E. Gtr.
E. Bass
Syn. Str.
Vla.
Solo

56

Ob.
Perc.
E. Gtr.
E. Bass
Syn. Str.
Vla.
Solo

58

Ob.

Perc.

E. Gtr.

E. Bass

E. Piano

Syn. Str.

Vla.

Solo

61

Ob.

Perc.

E. Bass

Vla.

64

Ob.

Perc.

E. Bass

66

Ob.

Perc.

E. Gtr.

E. Bass

A.

Perc. Organ

Syn. Str.

Solo

3

6

6

68

Ob.

Perc.

E. Gtr.

E. Bass

A.

E. Piano

Perc. Organ

Syn. Str.

Solo

71

Ob.

Perc.

E. Gtr.

E. Gtr.

E. Bass

A.

E. Piano

Perc. Organ

Syn. Str.

Vla.

Solo

Detailed description of the musical score: The score is for page 17, starting at measure 71. It features ten staves. The Ob. staff has a whole rest in measure 71 and a quarter note in measure 72. The Perc. staff has a complex rhythmic pattern with eighth notes and a triplet in measure 72. The E. Gtr. staff has a whole rest in measure 71 and a quarter note in measure 72. The E. Gtr. staff has a whole rest in measure 71 and a half note in measure 72. The E. Bass staff has a quarter note in measure 71 and a quarter note in measure 72. The A. staff has a whole rest in measure 71 and a whole note in measure 72. The E. Piano staff has a whole rest in measure 71 and a whole note in measure 72. The Perc. Organ staff has a whole rest in measure 71 and a whole note in measure 72. The Syn. Str. staff has a whole rest in measure 71 and a whole note in measure 72. The Vla. staff has a whole rest in measure 71 and a quarter note in measure 72. The Solo staff has a whole rest in measure 71 and a quarter note in measure 72.

73

Ob.
Perc.
E. Gtr.
E. Bass
Syn. Str.
Vla.
Solo

75

Ob.
Perc.
E. Gtr.
E. Gtr.
E. Bass
Syn. Str.
Vla.
Solo

77

Ob.
Perc.
E. Gtr.
E. Bass
Syn. Str.
Vla.
Solo

79

Ob.
Perc.
E. Gtr.
E. Gtr.
E. Bass
Syn. Str.
Vla.
Solo

81

Ob.
Perc.
E. Gtr.
E. Bass
Syn. Str.
Vla.
Solo

83

Ob.
Perc.
E. Gtr.
E. Gtr.
E. Bass
Syn. Str.
Vla.
Solo

85

Ob.

Perc.

E. Gtr.

E. Bass

Syn. Str.

Vla.

Solo

87

Ob.

Perc.

E. Gtr.

E. Bass

E. Piano

Syn. Str.

Vla.

Solo

89

Perc.

E. Bass

E. Piano

Syn. Str.

Vla.

Solo

Charles & Eddie - Would I Lie To You 2

Oboe

♩ = 120,000000

3

8

12

16

21

25

29

33

37

41

V.S.

3

91

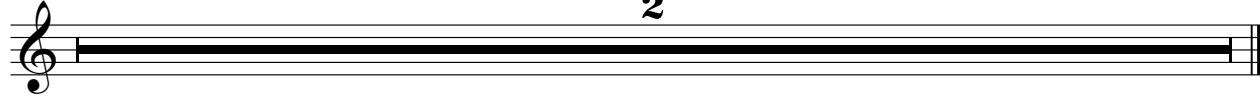

2

Charles & Eddie - Would I Lie To You 2

Percussion

♩ = 120,000000

4

6

8

10

12

14

16

18

21

V.S.

Percussion

Percussion

51

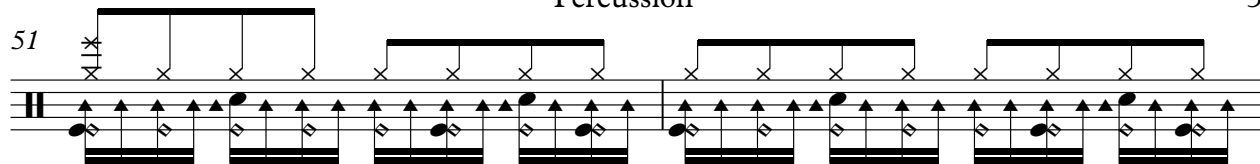

53

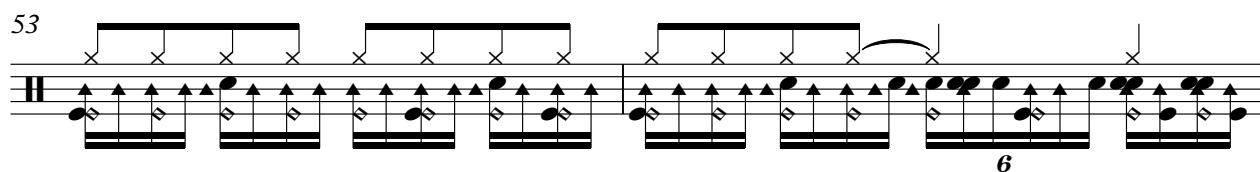

55

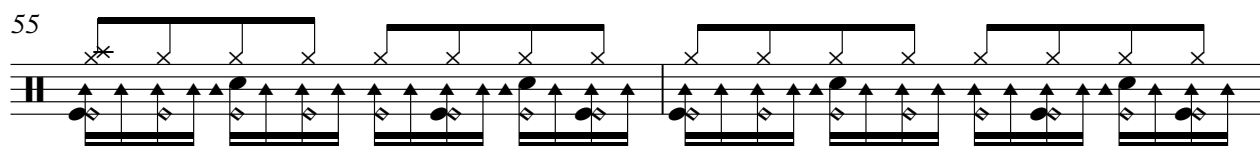

57

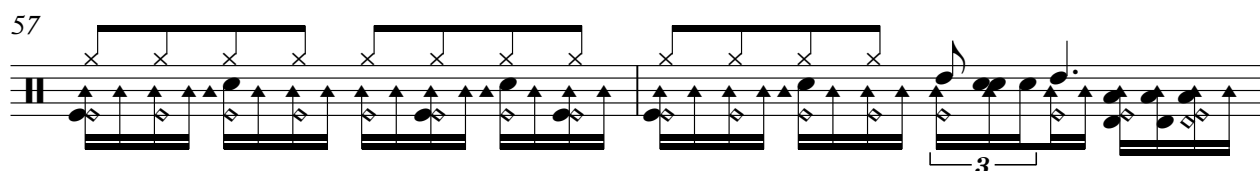

59

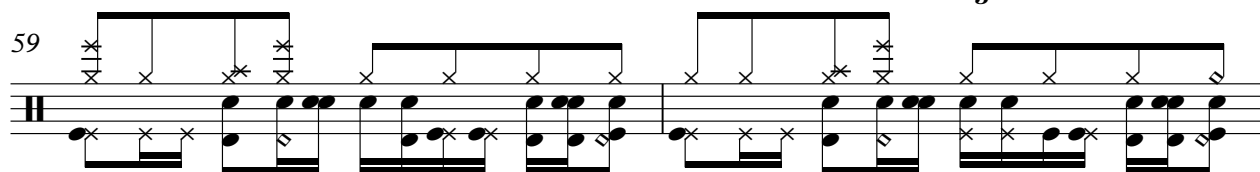

61

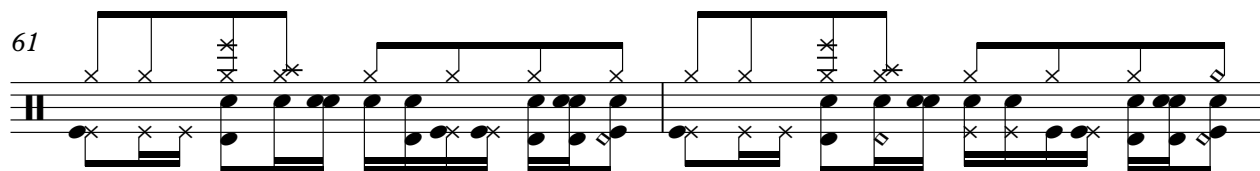

63

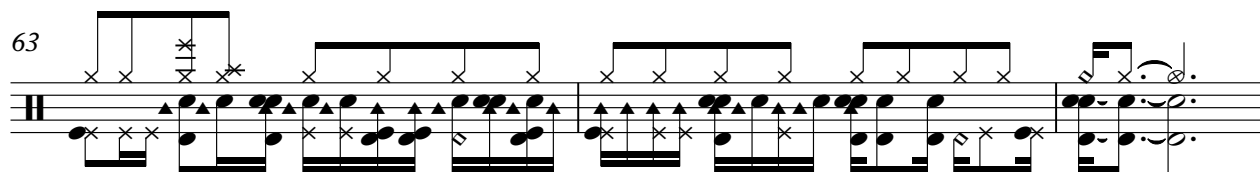

66

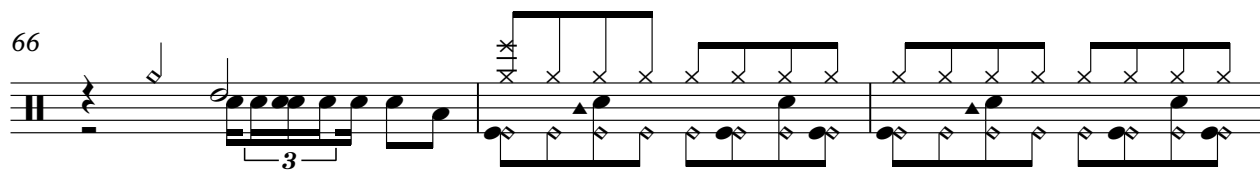

69

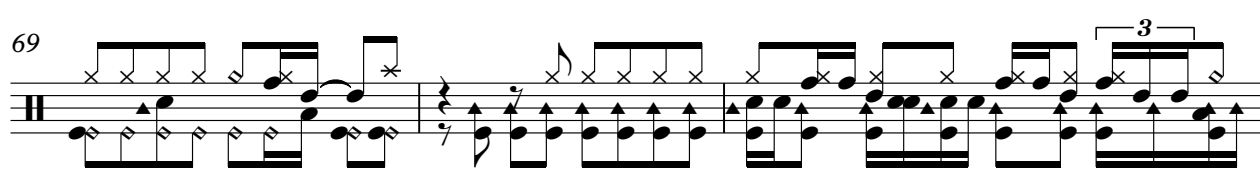

72

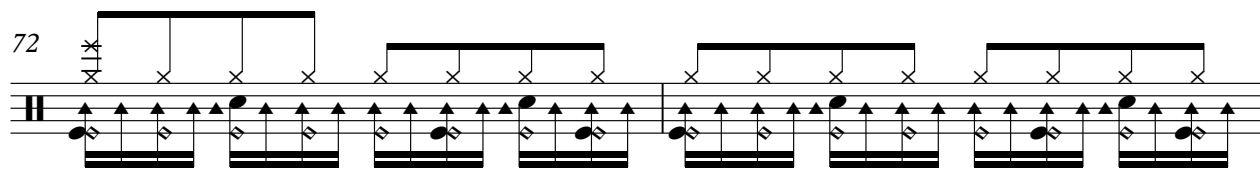

Percussion

74

76

78

80

82

84

86

88

91

2

Charles & Eddie - Would I Lie To You 2

Electric Guitar

♩ = 120,000000

6

11

17

24

30

36

42

49

55

67

2

Electric Guitar

72

78

83

91

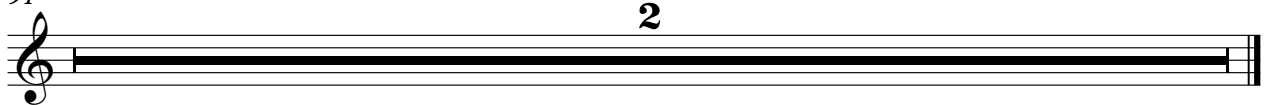

Electric Guitar

Charles & Eddie - Would I Lie To You 2

♩ = 120,000000

5 3

12 2 15

32 3 15 3

55 16 2

76 3 2

83 6

91 2

43

47

51

55

59

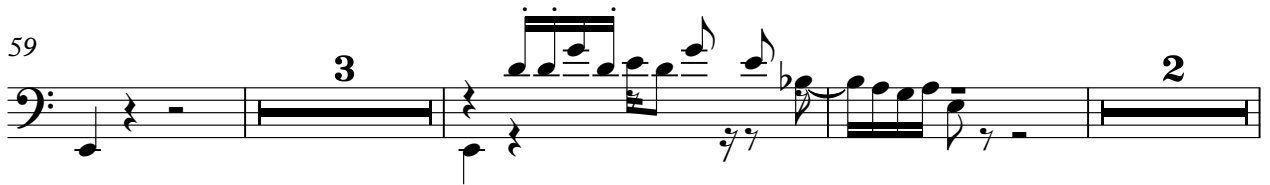

67

71

75

79

82

85

88

Charles & Eddie - Would I Lie To You 2

Alto

♩ = 120,000000

26

31

16

51

16

70

19

91

2

Charles & Eddie - Would I Lie To You 2

Electric Piano

♩ = 120,000000

25

41

46

60

88

♩ = 120,000000

66

66

3

70

19

91

2

Charles & Eddie - Would I Lie To You 2

Synth Strings

♩ = 120,000000

6 8

20

25

33

41

47

54 8

2

Synth Strings

67

75

83

91

2

Charles & Eddie - Would I Lie To You 2

Viola

♩ = 120,000000

6

11

20

35

41

2 8

54

60

2 9

75

81

85

91

2

Charles & Eddie - Would I Lie To You 2

Solo

♩ = 120,000000

7

11

15

20

24

28

33

37

42

V.S.

Solo

3

91

2