

Charles Aznavour - CRAZY

♩ = 82,000038

bassdrum

Side stick

Tite HH

piano

Muted Elec.

str melody

bass

str harmony

♩ = 82,000038

bassdrum

Side stick

Tite HH

piano

Muted Elec.

str melody

bass

str harmony

6

bassdrum

Side stick

Tite HH

piano

Muted Elec.

str melody

bass

str harmony

8

6

Snare

bassdrum

Side stick

Tite HH

piano

Muted Elec.

str melody

bass

str harmony

3

10

bassdrum

Side stick

Tite HH

piano

Muted Elec.

str melody

bass

str harmony

bassdrum

Side stick

Tite HH

piano

Muted Elec.

str melody

bass

str harmony

14

bassdrum

Side stick

Tite HH

piano

Muted Elec.

str melody

bass

str harmony

16

Snare

bassdrum

Side stick

Tite HH

piano

Muted Elec.

str melody

bass

str harmony

6

3

18

Snare

bassdrum

Open HH

Side stick

Lo Crash cdbl

Tite HH

piano

Muted Elec.

str melody

pedal steel gtr

bass

strings

20

Snare

bassdrum

Side stick

Tite HH

piano

Muted Elec.

str melody

pedal steel gtr

bass

strings

3

6

6

3

3

21

23

Snare

bassdrum

Open HH

Side stick

Tite HH

piano

Muted Elec.

str melody

pedal steel gtr

bass

strings

25

Snare

bassdrum

Side stick

Tite HH

piano

Muted Elec.

str melody

pedal steel gtr

bass

strings

27

Snare

bassdrum

Open HH

Side stick

Tite HH

piano

Muted Elec.

str melody

pedal steel gtr

bass

strings

29

Snare

bassdrum

Open HH

Side stick

Tite HH

piano

Muted Elec.

str melody

pedal steel gtr

bass

strings

31

Snare

bassdrum

Side stick

Tite HH

piano

Muted Elec.

str melody

pedal steel gtr

bass

strings

Detailed description of the musical score: The score is for page 16, measures 31 and 32. It features ten staves. The Snare staff has a triplet of eighth notes in each measure. The bassdrum staff has a continuous eighth-note pattern. The Side stick staff has a single note in each measure. The Tite HH staff has a triplet of sixteenth notes in each measure. The piano staff has a complex melodic line with triplets and sixteenth notes. The Muted Elec. staff has a melodic line with triplets. The str melody staff has a melodic line with triplets. The pedal steel gtr staff has a melodic line with triplets. The bass staff has a simple bass line. The strings staff has a simple harmonic accompaniment.

33

harmonica

Snare

bassdrum

Side stick

Lo Crash cymbal

Title HH

piano

Muted Elec.

str melody

pedal steel gtr

bass

organ

strings

35

harmonica

bassdrum

Side stick

Tite HH

piano

Muted Elec.

pedal steel gtr

bass

organ

37

harmonica

bassdrum

Side stick

Tite HH

piano

Muted Elec.

pedal steel gtr

bass

organ

harmonica

bassdrum

Side stick

Tite HH

piano

Muted Elec.

pedal steel gtr

bass

organ

41

harmonica

Snare

bassdrum

Side stick

Tite HH

piano

Muted Elec.

pedal steel gtr

bass

organ

43

harmonica

bassdrum

Side stick

Tite HH

piano

Muted Elec.

pedal steel gtr

bass

organ

Detailed description of the musical score: The score is for page 22, starting at measure 43. It features nine staves. The harmonica part (top) has a sixteenth-note run in measure 43, marked with a '6' (sixteenth notes), and a sustained note in measure 44. The bassdrum part has a sixteenth-note pattern in measure 43 and a different pattern in measure 44. The Side stick part has a simple rhythmic pattern. The Tite HH part has a steady eighth-note pattern. The piano part has a complex melodic line in measure 43 and a sustained chord in measure 44. The Muted Elec. part has a rhythmic pattern with chords. The pedal steel gtr part has a sixteenth-note run in measure 43, marked with a '6', and a sustained chord in measure 44. The bass part has a simple bass line. The organ part has a sixteenth-note run in measure 43, marked with a '6', and a sustained chord in measure 44.

45

harmonica

bassdrum

Side stick

Tite HH

piano

Muted Elec.

pedal steel gtr

bass

organ

47

harmonica

bassdrum

Side stick

Tite HH

piano

Muted Elec.

pedal steel gtr

bass

organ

Detailed description of the musical score: The score is for page 24, starting at measure 47. It consists of nine staves. The harmonica staff (top) has a treble clef and a 3-measure triplet in measure 47. The bassdrum staff has a double bar line and a series of eighth notes. The Side stick staff has a double bar line and a series of eighth notes. The Tite HH staff has a double bar line and a series of eighth notes. The piano staff has a grand staff with a 3-measure triplet in measure 47. The Muted Elec. staff has a treble clef and a series of eighth notes. The pedal steel gtr staff has a treble clef and a 6-measure triplet in measure 48. The bass staff has a bass clef and a series of eighth notes. The organ staff has a grand staff and a 6-measure triplet in measure 48.

49

harmonica

Snare

bassdrum

Open HH

Side stick

Lo Crash cymbal

Tite HH

piano

Muted Elec.

pedal steel gtr

bass

organ

51

harmonica

Snare

bassdrum

Open HH

Side stick

Tite HH

piano

Muted Elec.

pedal steel gtr

bass

organ

52

harmonica

Snare

bassdrum

Side stick

Tite HH

piano

Muted Elec.

pedal steel gtr

bass

organ

harmonica

Snare

bassdrum

Side stick

Tite HH

piano

Muted Elec.

pedal steel gtr

bass

organ

55

harmonica

Snare

bassdrum

Open HH

Side stick

Tite HH

piano

Muted Elec.

pedal steel gtr

bass

organ

57

harmonica

Snare

bassdrum

Side stick

Tite HH

piano

Muted Elec.

pedal steel gtr

bass

organ

59

harmonica

Snare

bassdrum

Open HH

Side stick

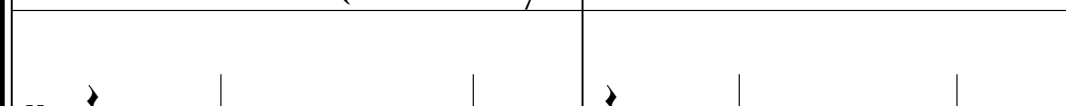

Tite HH

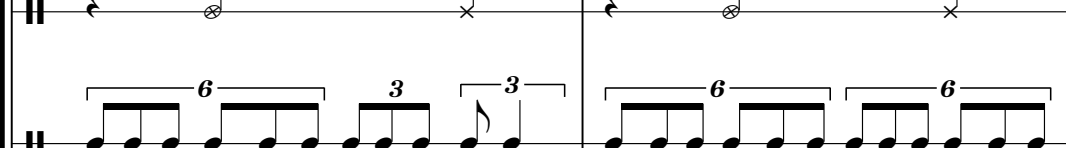

piano

Muted Elec.

pedal steel gtr

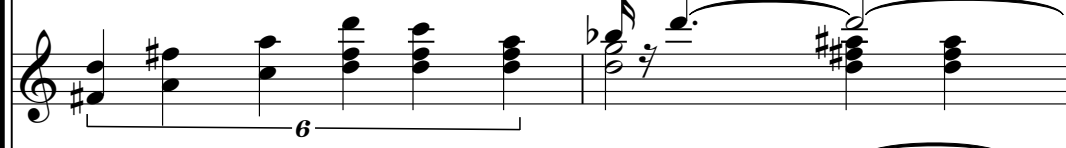

bass

organ

61

harmonica

Snare

bassdrum

Open HH

Side stick

Tite HH

piano

Muted Elec.

pedal steel gtr

bass

organ

63

harmonica

Snare

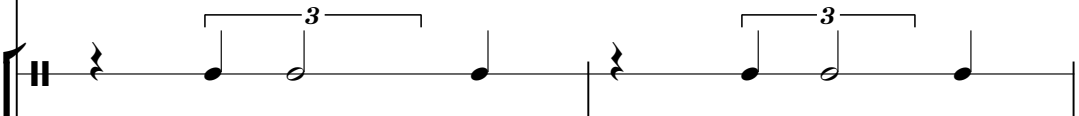

bassdrum

Side stick

Tite HH

piano

Muted Elec.

pedal steel gtr

bass

organ

65

harmonica

Snare

bassdrum

Side stick

Tite HH

piano

Muted Elec.

pedal steel gtr

bass

organ

strings

harmonica

Charles Aznavour - CRAZY

$\text{♩} = 82,000038$
33

38

43

48

55

60

63

Snare

Charles Aznavour - CRAZY

♩ = 82,000038

8

7

6

6

18

3

3

3

3

3

3

23

3

3

3

3

3

3

29

3

3

3

3

3

3

34

7

6

7

6

50

3

3

3

3

3

3

55

3

3

3

3

3

3

61

3

3

3

3

3

3

bassdrum

Charles Aznavour - CRAZY

♩ = 82,000038

6

11

16

21

26

31

36

41

46

V.S.

2

bassdrum

51

56

61

64

Open HH

Charles Aznavour - CRAZY

♩ = 82,000038

17 4

25 2 20

50 4

57 2 5

Side stick

Charles Aznavour - CRAZY

♩ = 82,000038

4/4

7

13

19

25

31

37

43

49

55

V.S.

2

Side stick

61

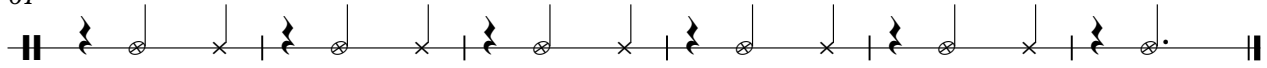

♪ = 82,000038

4/4

17

15

34

15

16

♩ = 82,000038

4/4

5

9

13

17

20

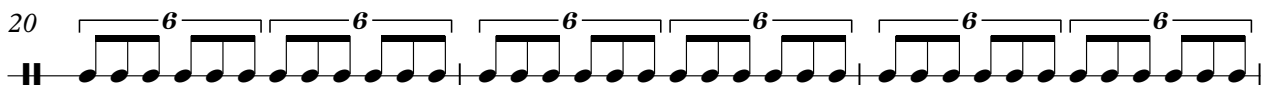

23

26

29

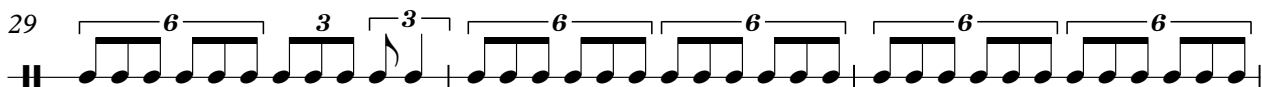

32

36

40

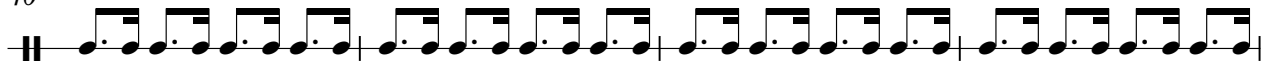

44

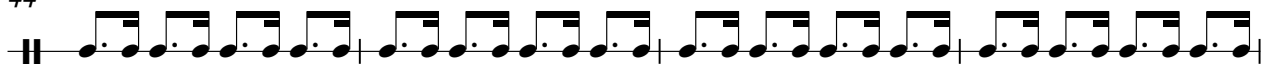

48

52

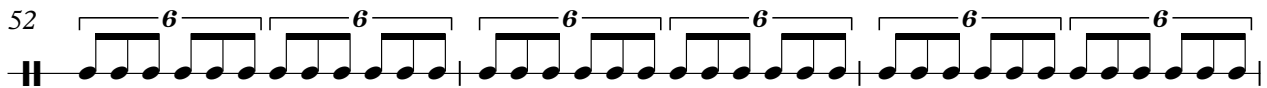

55

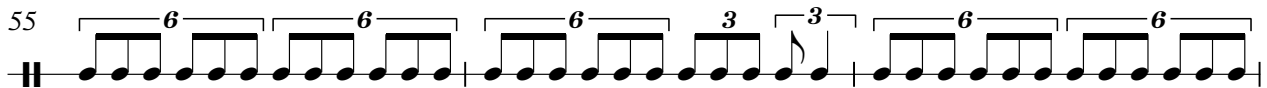

58

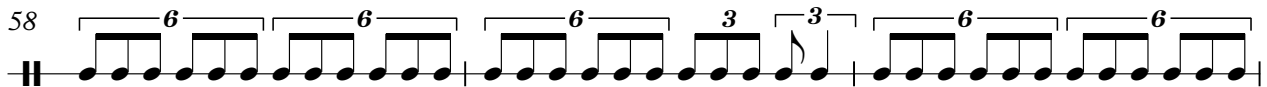

61

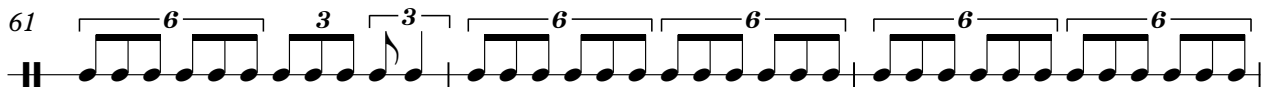

64

Charles Aznavour - CRAZY

piano

♩ = 82,000038

V.S.

2

20

piano

23

26

29

32

35

38

41

44

47

50

52

55

58

61

64

Charles Aznavour - CRAZY

Muted Elec.

♩ = 82,000038

6

10

14

18

22

26

30

34

38

V.S.

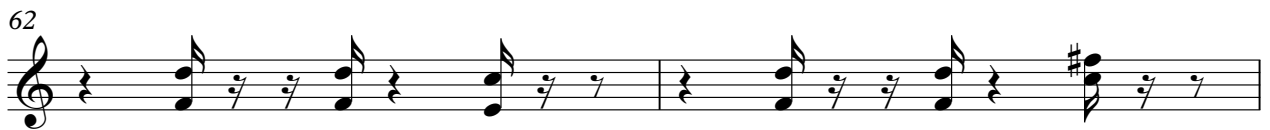

Charles Aznavour - CRAZY

str melody

♩ = 82,000038

7

12

17

23

28

32

32

Charles Aznavour - CRAZY

pedal steel gtr

♩ = 82,000038

17

21

26

31

36

40

45

49

53

58

V.S.

2

62

pedal steel gtr

Charles Aznavour - CRAZY

bass

♩ = 82,000038

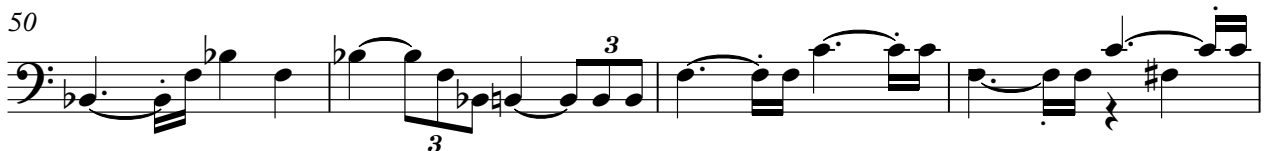
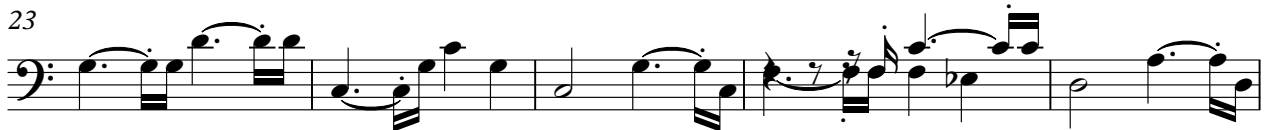

V.S.

2

bass

54

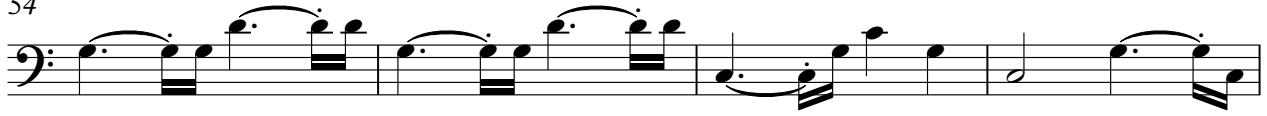

58

62

Charles Aznavour - CRAZY

organ

♩ = 82,000038

33

38

42

47

51

55

V.S.

2

organ

60

63

strings

Charles Aznavour - CRAZY

♩ = 82,000038

17

24

31

31

str harmony

Charles Aznavour - CRAZY

♩ = 82,000038

6

7

3

11

6

16

49