

# Charles Aznavour - Mes Emmerdes

$\text{♩} = 120,000000$

8

\*\* 1

\*\* 3

\*\* 4

\*\* 5

\*\* 2

12

\*\* 1

\*\* 3

\*\* 4

\*\* 5

\*\* 2

16

\*\* 1

\*\* 3

\*\* 4

\*\* 5

\*\* 2

19

\*\* 1

\*\* 3

\*\* 4

\*\* 5

\*\* 2

23

26

30

33

36

\*\* 1

\*\* 3

\*\* 4

\*\* 2

40

\*\* 1

\*\* 3

\*\* 4

\*\* 2

44

\*\* 1

\*\* 3

\*\* 4

\*\* 5

\*\* 2

47

\*\* 1

\*\* 3

\*\* 4

\*\* 5

\*\* 2

50

54

57

60

63

\*\* 1

\*\* 3

\*\* 4

\*\* 5

\*\* 2

66

\*\* 1

\*\* 3

\*\* 4

\*\* 5

\*\* 2

70

73

76

\*\* 1

\*\* 3

\*\* 4

\*\* 2

80

\*\* 1

\*\* 3

\*\* 4

\*\* 2

84

87

90

94

98

\*\* 1

\*\* 3

\*\* 4

\*\* 5

\*\* 2

101

\*\* 1

\*\* 3

\*\* 4

\*\* 5

\*\* 2

16

\*\* 4

103

\*\* 5

\*\* 2

Charles Aznavour - Mes Emmerdes

\*\* 1

♩ = 120,000000

3

7

11

15

20

24

28

32

37

42

6

V.S.

46

50

54

58

62

66

70

74

79

84

88

92

97

100

Charles Aznavour - Mes Emmerdes

★★ 3

♩ = 120,000000

3

7

11

15

20

24

28

32

37

42

3

6

V.S.

46

50

54

58

62

66

70

74

79

84

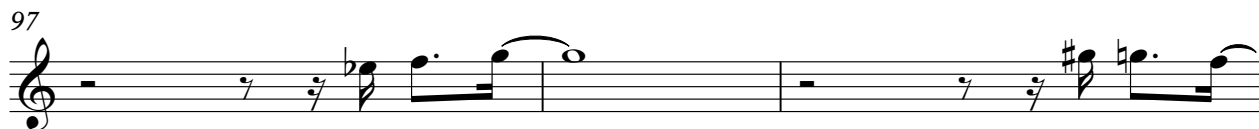

Charles Aznavour - Mes Emmerdes

★★ 4

♩ = 120,000000  
3

9

15

19

25

31

35

40

45

51

V.S.

56

60

66

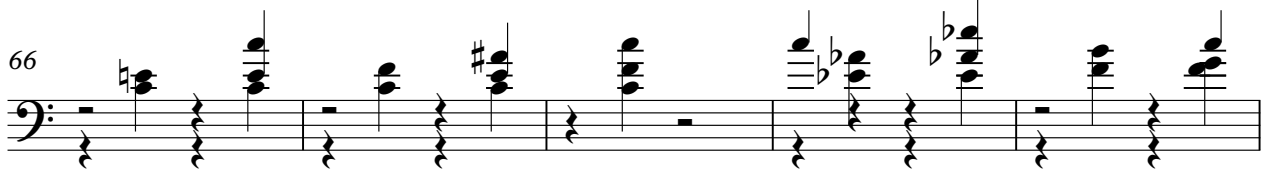

71

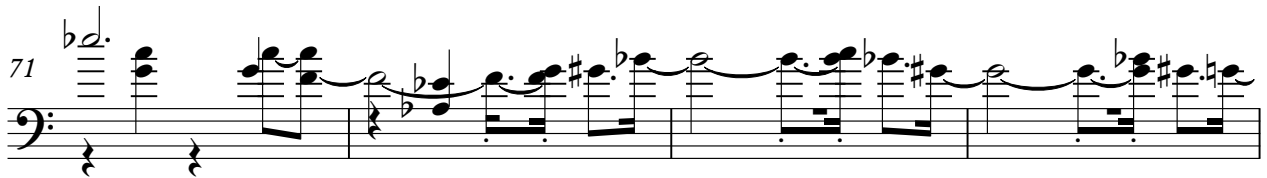

75

80

85

91

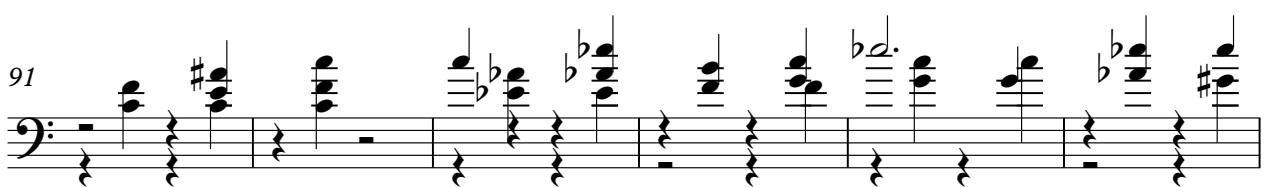

97

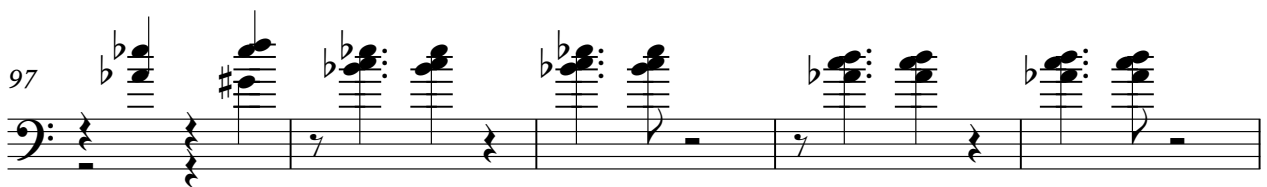

102

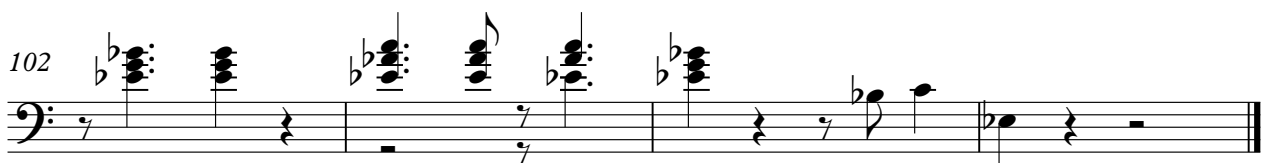

# Charles Aznavour - Mes Emmerdes

\*\* 5

♩ = 120,000000

**3**

8

14

20

26

32

44

50

56

61

V.S.

67

73

85

91

97

101

# Charles Aznavour - Mes Emmerdes

♩ = 120,000000

V.S.

95

100

103
