

# Charles Valentin Alkan - AESOPE

♩ = 60,000000

A.PIANO 1

A.PIANO 3

HONKY TONK

A.PIANO 1

5

A.PIANO 1

A.PIANO 3

HONKY TONK

A.PIANO 1

8

A.PIANO 1

A.PIANO 3

HONKY TONK

A.PIANO 1

11

A.PIANO 1

A.PIANO 3

HONKY TONK

A.PIANO 1

14

A.PIANO 1

A.PIANO 3

HONKY TONK

A.PIANO 1

17

A.PIANO 1

A.PIANO 3

HONKY TONK

A.PIANO 1

20

A.PIANO 1

A.PIANO 3

HONKY TONK

A.PIANO 1

6 3

22

A.PIANO 1

A.PIANO 3

HONKY TONK

A.PIANO 1

25

A.PIANO 1

A.PIANO 3

HONKY TONK

A.PIANO 1

6 6 3 3

27

A.PIANO 1

A.PIANO 3

A.PIANO 1

30

A.PIANO 1

A.PIANO 3

A.PIANO 1

33

A.PIANO 1

A.PIANO 3

A.PIANO 1

36

A.PIANO 1

A.PIANO 3

A.PIANO 1

40

A.PIANO 1  
A.PIANO 3  
A.PIANO 1

43

A.PIANO 1  
A.PIANO 3  
A.PIANO 1

44

A.PIANO 1  
A.PIANO 3  
A.PIANO 1

46

A.PIANO 1  
A.PIANO 3  
A.PIANO 1

47

A.PIANO 1

A.PIANO 3

A.PIANO 1

49

A.PIANO 1

A.PIANO 3

A.PIANO 1

51

A.PIANO 1

A.PIANO 3

A.PIANO 1

52

A.PIANO 1

A.PIANO 3

A.PIANO 1

53

A.PIANO 1

A.PIANO 3

A.PIANO 1

54

A.PIANO 1

A.PIANO 3

A.PIANO 1

55

A.PIANO 1

A.PIANO 3

A.PIANO 1

56

A.PIANO 1

A.PIANO 3

A.PIANO 1

58

A.PIANO 1

A.PIANO 3

A.PIANO 1

59

A.PIANO 1

A.PIANO 3

HONKY TONK

A.PIANO 1

60

A.PIANO 1

A.PIANO 3

HONKY TONK

A.PIANO 1

61

A.PIANO 1

A.PIANO 3

HONKY TONK

A.PIANO 1

62

A.PIANO 1

A.PIANO 3

HONKY TONK

A.PIANO 1

63

A.PIANO 1

A.PIANO 3

HONKY TONK

A.PIANO 1

64

A.PIANO 1

A.PIANO 3

HONKY TONK

A.PIANO 1

65

A.PIANO 1

A.PIANO 3

HONKY TONK

A.PIANO 1

66

A.PIANO 1

A.PIANO 3

HONKY TONK

A.PIANO 1

67

A.PIANO 1

A.PIANO 3

HONKY TONK

A.PIANO 1

68

A.PIANO 1

A.PIANO 3

HONKY TONK

A.PIANO 1

69

A.PIANO 1

A.PIANO 3

HONKY TONK

A.PIANO 1

70

A.PIANO 1

A.PIANO 3

HONKY TONK

A.PIANO 1

71

A.PIANO 1

A.PIANO 3

HONKY TONK

A.PIANO 1

72

A.PIANO 1

A.PIANO 3

HONKY TONK

A.PIANO 1

73

A.PIANO 1

A.PIANO 3

HONKY TONK

A.PIANO 1

74

A.PIANO 1

A.PIANO 3

HONKY TONK

A.PIANO 1

76

A.PIANO 1

A.PIANO 3

HONKY TONK

A.PIANO 1

79

A.PIANO 1

A.PIANO 3

HONKY TONK

A.PIANO 1

81

A.PIANO 1

A.PIANO 3

HONKY TONK

A.PIANO 1

83

A.PIANO 1

A.PIANO 3

HONKY TONK

A.PIANO 1

85

A.PIANO 1

A.PIANO 3

HONKY TONK

A.PIANO 1

87

A.PIANO 1

A.PIANO 3

HONKY TONK

A.PIANO 1

89

A.PIANO 1

A.PIANO 3

HONKY TONK

A.PIANO 1

91

A.PIANO 1

A.PIANO 3

HONKY TONK

A.PIANO 1

93

A.PIANO 1

A.PIANO 3

HONKY TONK

A.PIANO 1

95

A.PIANO 1

A.PIANO 3

HONKY TONK

A.PIANO 1

97

A.PIANO 1

A.PIANO 3

HONKY TONK

A.PIANO 1

99

A.PIANO 1

A.PIANO 3

HONKY TONK

A.PIANO 1

101

A.PIANO 1

A.PIANO 3

HONKY TONK

A.PIANO 1

103

A.PIANO 1

A.PIANO 3

HONKY TONK

A.PIANO 1

104

A.PIANO 1

A.PIANO 3

HONKY TONK

A.PIANO 1

105

A.PIANO 1

A.PIANO 3

HONKY TONK

A.PIANO 1

106

A.PIANO 1

A.PIANO 3

HONKY TONK

A.PIANO 1

107

A.PIANO 3

HONKY TONK

A.PIANO 1

108

A.PIANO 3

HONKY TONK

A.PIANO 1

109

A.PIANO 3

HONKY TONK

A.PIANO 1

110

A.PIANO 3

HONKY TONK

A.PIANO 1

6 3

111

A.PIANO 3

HONKY TONK

A.PIANO 1

6

113

A.PIANO 3

HONKY TONK

A.PIANO 1

6 6 6 6

115

A.PIANO 3

HONKY TONK

A.PIANO 1

6 6 6 6

117

A.PIANO 3

HONKY TONK

A.PIANO 1

6 6 6 3 3 3 6 21

119

A.PIANO 3

HONKY TONK

A.PIANO 1

3 3 6 3 3 6 3 3

121

A.PIANO 3

HONKY TONK

A.PIANO 1

6 6 3 6 3 3 3

123

A.PIANO 3

HONKY TONK

A.PIANO 1

6 6 6 3 3 6

23

129

A.PIANO 3

HONKY TONK

A.PIANO 1

130

A.PIANO 3

HONKY TONK

A.PIANO 1

131

A.PIANO 3

HONKY TONK

A.PIANO 1

132

A.PIANO 3

HONKY TONK

A.PIANO 1

133

A.PIANO 3

HONKY TONK

A.PIANO 1

135

A.PIANO 3

HONKY TONK

A.PIANO 1

138

A.PIANO 3

HONKY TONK

A.PIANO 1

139

A.PIANO 3

HONKY TONK

A.PIANO 1

140

A.PIANO 3

HONKY TONK

A.PIANO 1

141

A.PIANO 3

HONKY TONK

A.PIANO 1

142

A.PIANO 3

HONKY TONK

A.PIANO 1

143

A.PIANO 3

HONKY TONK

A.PIANO 1

144

A.PIANO 3

HONKY TONK

A.PIANO 1

145

A.PIANO 3

HONKY TONK

A.PIANO 1

146

A.PIANO 3

HONKY TONK

A.PIANO 1

147

A.PIANO 3

HONKY TONK

A.PIANO 1

148

A.PIANO 3

HONKY TONK

A.PIANO 1

149

A.PIANO 3

HONKY TONK

A.PIANO 1

150

A.PIANO 3

HONKY TONK

A.PIANO 1

151

A.PIANO 3

HONKY TONK

A.PIANO 1

27

152

A.PIANO 3

HONKY TONK

A.PIANO 1

153

A.PIANO 3

HONKY TONK

A.PIANO 1

154

A.PIANO 3

HONKY TONK

A.PIANO 1

155

A.PIANO 3

HONKY TONK

A.PIANO 1

156

A.PIANO 3

HONKY TONK

A.PIANO 1

157

A.PIANO 3

HONKY TONK

A.PIANO 1

158

A.PIANO 3

HONKY TONK

A.PIANO 1

159

A.PIANO 3

HONKY TONK

A.PIANO 1

160

A.PIANO 3

HONKY TONK

A.PIANO 1

161

A.PIANO 3

HONKY TONK

A.PIANO 1

162

A.PIANO 3

HONKY TONK

A.PIANO 1

163

A.PIANO 3

HONKY TONK

A.PIANO 1

164

A.PIANO 3

HONKY TONK

A.PIANO 1

165

A.PIANO 3

HONKY TONK

A.PIANO 1

166

A.PIANO 3

HONKY TONK

A.PIANO 1

168

A.PIANO 3

HONKY TONK

A.PIANO 1

170

A.PIANO 3

HONKY TONK

A.PIANO 1

172

A.PIANO 3

HONKY TONK

A.PIANO 1

174

A.PIANO 3

HONKY TONK

A.PIANO 1

176

A.PIANO 3

HONKY TONK

A.PIANO 1

178

A.PIANO 3

HONKY TONK

A.PIANO 1

6 6

180

A.PIANO 3

HONKY TONK

A.PIANO 1

6 3 6

182

A.PIANO 3

HONKY TONK

A.PIANO 1

3 3 6 3 3

184

A.PIANO 3

HONKY TONK

A.PIANO 1

6

185

A.PIANO 3

HONKY TONK

A.PIANO 1

186

A.PIANO 3

HONKY TONK

A.PIANO 1

187

A.PIANO 3

HONKY TONK

A.PIANO 1

188

A.PIANO 3

HONKY TONK

A.PIANO 1

189

A.PIANO 3

HONKY TONK

A.PIANO 1

190

A.PIANO 3

HONKY TONK

A.PIANO 1

191

A.PIANO 3

HONKY TONK

A.PIANO 1

192

A.PIANO 3

HONKY TONK

A.PIANO 1

193

A.PIANO 3

HONKY TONK

A.PIANO 1

194

A.PIANO 3

HONKY TONK

A.PIANO 1

195

A.PIANO 3

HONKY TONK

A.PIANO 1

196

A.PIANO 3

HONKY TONK

A.PIANO 1

197

A.PIANO 3

HONKY TONK

A.PIANO 1

198

A.PIANO 3

HONKY TONK

A.PIANO 1

199

A.PIANO 3

HONKY TONK

A.PIANO 1

200

A.PIANO 3

HONKY TONK

A.PIANO 1

201

A.PIANO 3

HONKY TONK

A.PIANO 1

202

A.PIANO 3

HONKY TONK

A.PIANO 1

203

A.PIANO 3

HONKY TONK

A.PIANO 1

204

A.PIANO 3

HONKY TONK

A.PIANO 1

A.PIANO 3

HONKY TONK

A.PIANO 1

A.PIANO 3

HONKY TONK

A.PIANO 1

A.PIANO 3

HONKY TONK

A.PIANO 1

A.PIANO 3

HONKY TONK

A.PIANO 1

209

A.PIANO 3

HONKY TONK

A.PIANO 1

210

A.PIANO 3

HONKY TONK

A.PIANO 1

211

A.PIANO 3

HONKY TONK

A.PIANO 1

212

A.PIANO 3

HONKY TONK

A.PIANO 1

213

A.PIANO 1

A.PIANO 3

HONKY TONK

A.PIANO 1

214

A.PIANO 1

A.PIANO 3

HONKY TONK

A.PIANO 1

215

A.PIANO 1

A.PIANO 3

HONKY TONK

A.PIANO 1

217

A.PIANO 1

A.PIANO 3

HONKY TONK

A.PIANO 1

218

A.PIANO 1

A.PIANO 3

HONKY TONK

A.PIANO 1

220

A.PIANO 1

A.PIANO 3

HONKY TONK

A.PIANO 1

221

A.PIANO 1

A.PIANO 3

HONKY TONK

A.PIANO 1

222

A.PIANO 1

A.PIANO 3

HONKY TONK

A.PIANO 1

224

A.PIANO 1

A.PIANO 3

HONKY TONK

A.PIANO 1

225

A.PIANO 1

A.PIANO 3

HONKY TONK

A.PIANO 1

226

A.PIANO 1

A.PIANO 3

HONKY TONK

A.PIANO 1

227

A.PIANO 1

A.PIANO 3

HONKY TONK

A.PIANO 1

229

A.PIANO 1

A.PIANO 3

HONKY TONK

A.PIANO 1

231

A.PIANO 1

A.PIANO 3

HONKY TONK

A.PIANO 1

233

A.PIANO 1

A.PIANO 3

HONKY TONK

A.PIANO 1

234

A.PIANO 1

A.PIANO 3

HONKY TONK

A.PIANO 1

236

A.PIANO 1

A.PIANO 3

HONKY TONK

A.PIANO 1

239

A.PIANO 1

A.PIANO 3

HONKY TONK

A.PIANO 1

241

A.PIANO 1

A.PIANO 3

HONKY TONK

A.PIANO 1

242

A.PIANO 1

A.PIANO 3

HONKY TONK

A.PIANO 1

243

A.PIANO 1

A.PIANO 3

HONKY TONK

A.PIANO 1

244

A.PIANO 1

A.PIANO 3

HONKY TONK

A.PIANO 1

245

A.PIANO 1

A.PIANO 3

HONKY TONK

A.PIANO 1

246

A.PIANO 1

A.PIANO 3

HONKY TONK

A.PIANO 1

248

A.PIANO 1

A.PIANO 3

HONKY TONK

250

A.PIANO 1

A.PIANO 3

HONKY TONK

252

A.PIANO 1

A.PIANO 3

HONKY TONK

254

A.PIANO 1

A.PIANO 3

HONKY TONK

256

A.PIANO 1

A.PIANO 3

HONKY TONK

258

A.PIANO 1

A.PIANO 3

HONKY TONK

260

A.PIANO 1

A.PIANO 3

HONKY TONK

262

A.PIANO 1

A.PIANO 3

HONKY TONK

264

A.PIANO 1  
A.PIANO 3  
HONKY TONK

267

A.PIANO 1  
A.PIANO 3  
HONKY TONK

269

A.PIANO 1  
A.PIANO 3  
HONKY TONK

271

A.PIANO 1  
A.PIANO 3  
HONKY TONK

273

A.PIANO 1

A.PIANO 3

HONKY TONK

275

A.PIANO 1

A.PIANO 3

HONKY TONK

277

A.PIANO 1

A.PIANO 3

HONKY TONK

279

A.PIANO 1

A.PIANO 3

HONKY TONK

280

A.PIANO 1

A.PIANO 3

HONKY TONK

281

A.PIANO 1

A.PIANO 3

HONKY TONK

283

A.PIANO 1

A.PIANO 3

HONKY TONK

285

A.PIANO 1

A.PIANO 3

HONKY TONK

288

A.PIANO 1

A.PIANO 3

HONKY TONK

291

A.PIANO 1

A.PIANO 3

HONKY TONK

294

A.PIANO 1

A.PIANO 3

HONKY TONK

296

A.PIANO 1

A.PIANO 3

HONKY TONK

298

A.PIANO 1

A.PIANO 3

HONKY TONK

299

A.PIANO 1

A.PIANO 3

HONKY TONK

300

A.PIANO 1

A.PIANO 3

HONKY TONK

301

A.PIANO 1

A.PIANO 3

HONKY TONK

302

A.PIANO 1

HONKY TONK

303

A.PIANO 1

HONKY TONK

304

A.PIANO 1

HONKY TONK

308

A.PIANO 1

HONKY TONK

314

A.PIANO 1

HONKY TONK

320

A.PIANO 1

HONKY TONK

A.PIANO 1

HONKY TONK

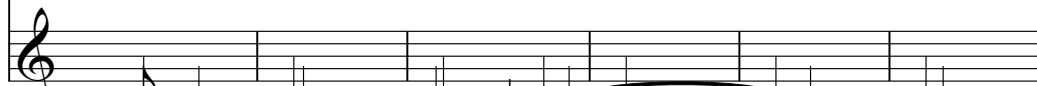

A.PIANO 1

HONKY TONK

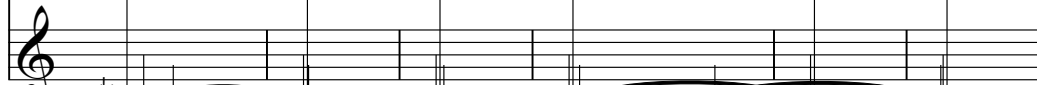

A.PIANO 1

HONKY TONK

A.PIANO 1

HONKY TONK

A.PIANO 1

HONKY TONK

A.PIANO 1

HONKY TONK

A.PIANO 1  
HONKY TONK  
A.PIANO 1  
HONKY TONK  
A.PIANO 1  
HONKY TONK  
A.PIANO 1  
HONKY TONK  
A.PIANO 1  
HONKY TONK

349  
350  
351  
352  
353  
355

A.PIANO 1

HONKY TONK

A.PIANO 1

HONKY TONK

A.PIANO 1

HONKY TONK

A.PIANO 1

HONKY TONK

A.PIANO 1

HONKY TONK

A.PIANO 1

HONKY TONK

363

A.PIANO 1

HONKY TONK

364

A.PIANO 1

HONKY TONK

365

A.PIANO 1

HONKY TONK

366

A.PIANO 1

HONKY TONK

367

A.PIANO 1

HONKY TONK

370

A.PIANO 1

HONKY TONK

371

A.PIANO 1

HONKY TONK

A.PIANO 1

HONKY TONK

A.PIANO 1

HONKY TONK

A.PIANO 1

HONKY TONK

A.PIANO 1

HONKY TONK

A.PIANO 1

HONKY TONK

A.PIANO 1

HONKY TONK

A.PIANO 1  
HONKY TONK

392

395

A.PIANO 1  
HONKY TONK

395

398

A.PIANO 1  
HONKY TONK

398

401

A.PIANO 1  
HONKY TONK

401

403

A.PIANO 1  
HONKY TONK

403

405

A.PIANO 1  
HONKY TONK

405

408

A.PIANO 1  
HONKY TONK

411

A.PIANO 1  
HONKY TONK

413

A.PIANO 1  
HONKY TONK

416

A.PIANO 1  
HONKY TONK

419

A.PIANO 1  
HONKY TONK

422

A.PIANO 1  
HONKY TONK

A.PIANO 1

HONKY TONK

432

HONKY TONK

440

HONKY TONK

448

HONKY TONK

457

HONKY TONK

465

HONKY TONK

473

HONKY TONK

479

HONKY TONK

484

HONKY TONK

489

495  
HONKY TONK

500  
HONKY TONK

505  
HONKY TONK

512  
HONKY TONK

518  
HONKY TONK

525  
HONKY TONK

531  
HONKY TONK

536  
HONKY TONK

542  
HONKY TONK

548  
HONKY TONK

554  
HONKY TONK

HONKY TONK  Musical notation for measures 560-565. The staff is in treble clef with a key signature of one sharp (F#). It features a complex, multi-measure rhythmic pattern with many beamed notes and rests.

HONKY TONK  Musical notation for measures 566-572. The staff is in treble clef with a key signature of one sharp (F#). It features a complex, multi-measure rhythmic pattern with many beamed notes and rests.

HONKY TONK  Musical notation for measures 573-581. The staff is in treble clef with a key signature of one sharp (F#). It features a complex, multi-measure rhythmic pattern with many beamed notes and rests.

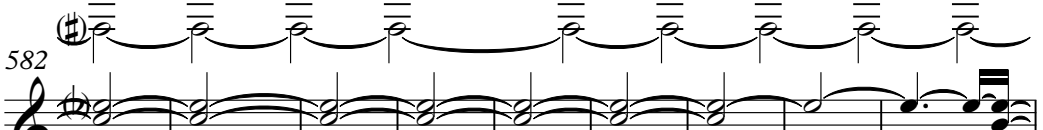
HONKY TONK  Musical notation for measures 582-590. The staff is in treble clef with a key signature of one sharp (F#). It features a complex, multi-measure rhythmic pattern with many beamed notes and rests.

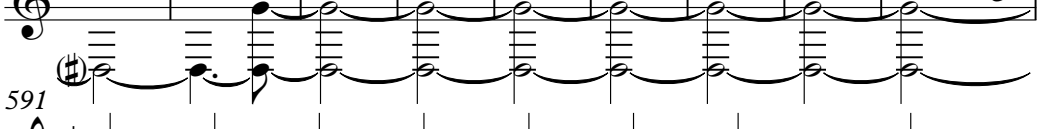
HONKY TONK  Musical notation for measures 591-598. The staff is in treble clef with a key signature of one sharp (F#). It features a complex, multi-measure rhythmic pattern with many beamed notes and rests.

HONKY TONK  Musical notation for measures 599-607. The staff is in treble clef with a key signature of one sharp (F#). It features a complex, multi-measure rhythmic pattern with many beamed notes and rests.

HONKY TONK  Musical notation for measures 608-615. The staff is in treble clef with a key signature of one sharp (F#). It features a complex, multi-measure rhythmic pattern with many beamed notes and rests.

HONKY TONK  Musical notation for measures 616-623. The staff is in treble clef with a key signature of one sharp (F#). It features a complex, multi-measure rhythmic pattern with many beamed notes and rests.

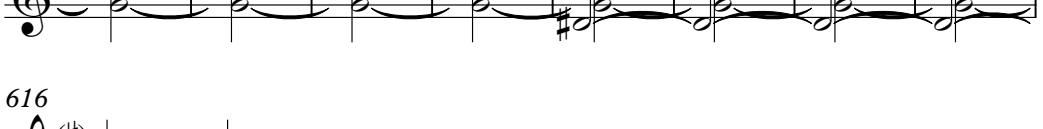
HONKY TONK  Musical notation for measures 624-630. The staff is in treble clef with a key signature of one sharp (F#). It features a complex, multi-measure rhythmic pattern with many beamed notes and rests.

HONKY TONK  Musical notation for measures 631-636. The staff is in treble clef with a key signature of one sharp (F#). It features a complex, multi-measure rhythmic pattern with many beamed notes and rests.

HONKY TONK  Musical notation for measures 637-643. The staff is in treble clef with a key signature of one sharp (F#). It features a complex, multi-measure rhythmic pattern with many beamed notes and rests.

HONKY TONK  Musical notation for measures 644-650. The staff is in treble clef with a key signature of one sharp (F#). It features a complex, multi-measure rhythmic pattern with many beamed notes and rests.

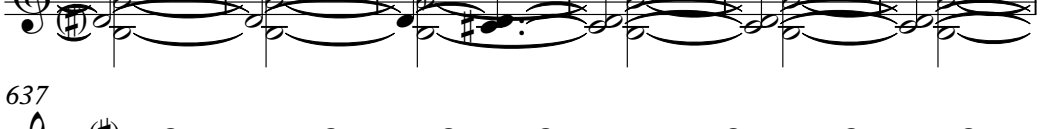
HONKY TONK  Musical notation for measures 651-657. The staff is in treble clef with a key signature of one sharp (F#). It features a complex, multi-measure rhythmic pattern with many beamed notes and rests.

HONKY TONK  Musical notation for measures 658-664. The staff is in treble clef with a key signature of one sharp (F#). It features a complex, multi-measure rhythmic pattern with many beamed notes and rests.

644  
HONKY TONK

651  
HONKY TONK

657  
HONKY TONK

664  
HONKY TONK

671  
HONKY TONK

677  
HONKY TONK

682  
HONKY TONK

687  
HONKY TONK

693  
HONKY TONK

701  
HONKY TONK

708  
HONKY TONK

715  
HONKY TONK

722  
HONKY TONK

732  
HONKY TONK

741  
HONKY TONK

749  
HONKY TONK

757  
HONKY TONK

765  
HONKY TONK

773  
HONKY TONK

781  
HONKY TONK

789  
HONKY TONK

796  
HONKY TONK

803  
HONKY TONK

810  
HONKY TONK

818  
HONKY TONK

825  
HONKY TONK

832  
HONKY TONK

839  
HONKY TONK

846  
HONKY TONK

853  
HONKY TONK

861  
HONKY TONK

868  
HONKY TONK

A.PIANO 1

872  
HONKY TONK  
A.PIANO 1

875  
HONKY TONK  
A.PIANO 1

876  
HONKY TONK  
A.PIANO 1

877  
HONKY TONK  
A.PIANO 1

879  
HONKY TONK  
A.PIANO 1

881  
HONKY TONK  
A.PIANO 1

883 HONKY TONK  
A.PIANO 1

885 HONKY TONK  
A.PIANO 1

887 HONKY TONK  
A.PIANO 1

889 HONKY TONK  
A.PIANO 1

890 HONKY TONK  
A.PIANO 1

892 HONKY TONK  
A.PIANO 1

HONKY TONK

A.PIANO 1

HONKY TONK

A.PIANO 1

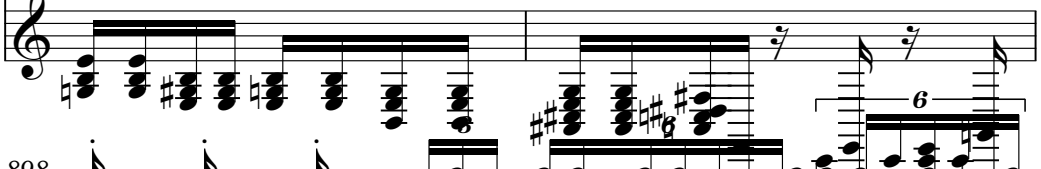

HONKY TONK

A.PIANO 1

HONKY TONK

A.PIANO 1

HONKY TONK

A.PIANO 1

HONKY TONK

A.PIANO 1

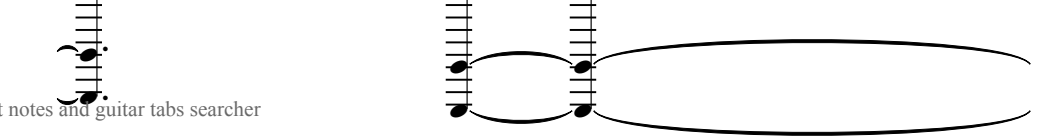

HONKY TONK

A.PIANO 1

HONKY TONK

A.PIANO 1

HONKY TONK

A.PIANO 1

HONKY TONK

A.PIANO 1

HONKY TONK

A.PIANO 1

HONKY TONK

A.PIANO 1

HONKY TONK

917

6 6

A.PIANO 1

HONKY TONK

918

6 6

A.PIANO 1

HONKY TONK

919

6 6

A.PIANO 1

HONKY TONK

920

6 6

A.PIANO 1

HONKY TONK

921

6 6

A.PIANO 1

HONKY TONK

922

6

A.PIANO 1

HONKY TONK

A.PIANO 1

HONKY TONK

A.PIANO 1

HONKY TONK

A.PIANO 1

HONKY TONK

A.PIANO 1

HONKY TONK

A.PIANO 1

HONKY TONK

A.PIANO 1

HONKY TONK

HONKY TONK

HONKY TONK

HONKY TONK

HONKY TONK

HONKY TONK

939  
HONKY TONK  
A.PIANO 1

943  
HONKY TONK  
A.PIANO 1

946  
HONKY TONK  
A.PIANO 1

949  
HONKY TONK  
A.PIANO 1

952  
HONKY TONK  
A.PIANO 1

955  
HONKY TONK  
A.PIANO 1

957  
HONKY TONK

HONKY TONK

959

HONKY TONK

961

HONKY TONK

962

HONKY TONK

963

HONKY TONK

964

HONKY TONK

966

HONKY TONK

967

HONKY TONK

968

HONKY TONK

969

HONKY TONK

970

HONKY TONK

971

973 HONKY TONK 

975 HONKY TONK 

976 HONKY TONK 

977 HONKY TONK 

978 HONKY TONK 

979 HONKY TONK 

982 HONKY TONK 

985 HONKY TONK 

988 HONKY TONK 

990 HONKY TONK 

992 HONKY TONK 

HONKY TONK

HONKY TONK

HONKY TONK

HONKY TONK

HONKY TONK

HONKY TONK

HONKY TONK

HONKY TONK

HONKY TONK

HONKY TONK

HONKY TONK

1025  
HONKY TONK

1027  
HONKY TONK

1030  
HONKY TONK

1032  
HONKY TONK

1034  
HONKY TONK

1036  
HONKY TONK

1038  
HONKY TONK

1040  
HONKY TONK

1043  
HONKY TONK

1046  
HONKY TONK

1049  
HONKY TONK

1052  
HONKY TONK

1055  
HONKY TONK

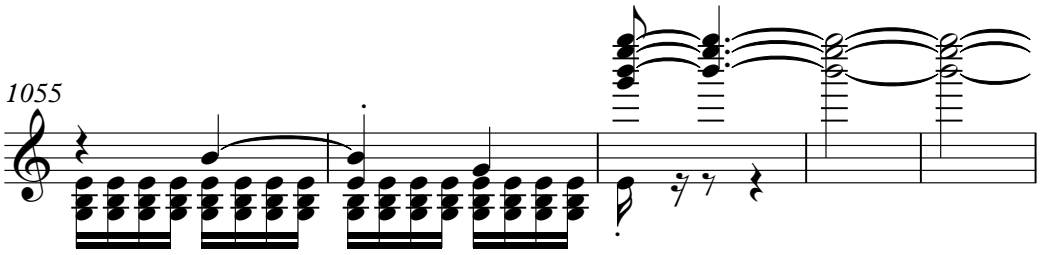

1060  
HONKY TONK

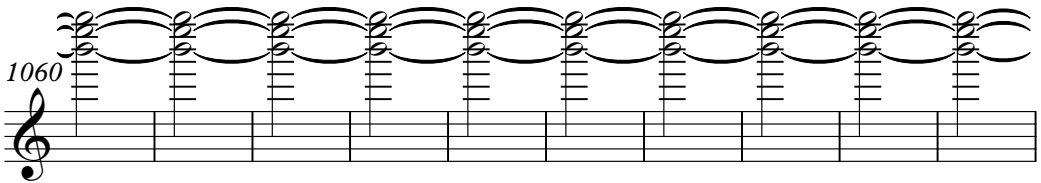

1070  
HONKY TONK

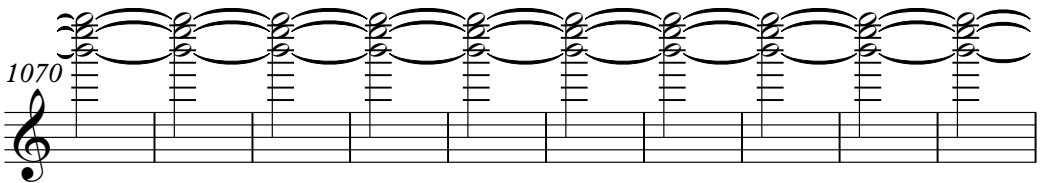

1080  
HONKY TONK

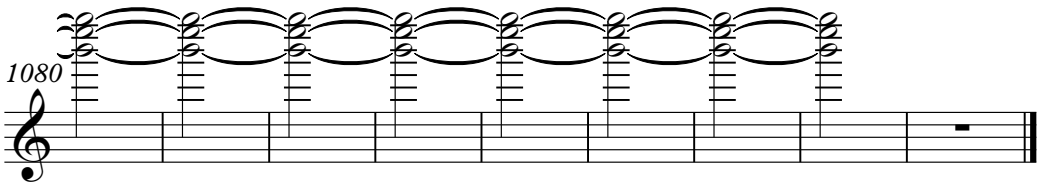

A.PIANO 1

Charles Valentin Alkan - AESOPE

♩ = 60,000000

7

12

16

21

25

28

32

37

42

48

V.S.

A.PIANO 1

71

73

76

81

87

93

98

102

105

106

A.PIANO 1

213

217

220

224

228

232

237

241

243

245

V.S.

281

283

286

290

293

296

298

300

302

304

A.PIANO 1

311

321

332

342

347

349

351

352

354

356

V.S.

8

A.PIANO 1

358

360

362

363

365

367

373

378

382

385

A.PIANO 1

388

392

396

400

403

407

411

414

419

423

V.S.

428

**657**

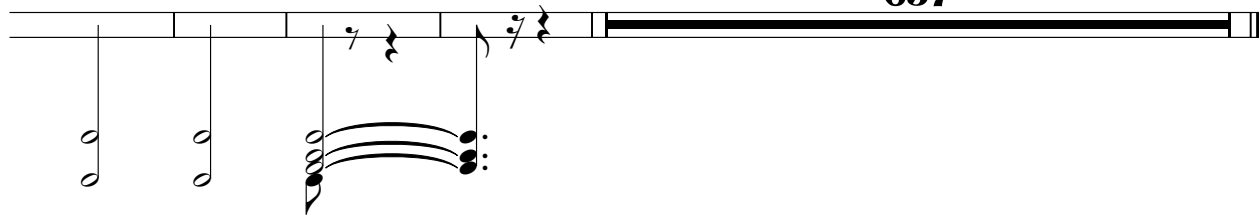

Charles Valentin Alkan - AESOPE

A.PIANO 3

$\text{♩} = 60,000000$

5

9

13

17

21

25

28

32

39

V.S.

- Measures 47-48:** Continued use of sextuplets (6) and triplets (3).
- Measures 49-50:** Dense chordal textures with sextuplets (6) and triplets (3).
- Measures 51-53:** Further development of sextuplets (6) and triplets (3).
- Measures 54-56:** Sextuplets (6) and triplets (3) with complex chordal structures.
- Measures 57-58:** Sextuplets (6) and triplets (3) with sustained notes.
- Measures 59-60:** Sextuplets (6) with sustained notes and complex chordal textures.
- Measures 61-62:** Sextuplets (6) and triplets (3) with complex chordal textures.
- Measures 63:** Sextuplets (6) and triplets (3) with complex chordal textures.

A.PIANO 3#

65

6 3

68

72

77

81

84

87

90

93

6 3 6 6

96

6 6

V.S.

A. PIANO

128

131

136

139

140

141

142

143

144

145

160

163

168

171

175

179

182

185

187

189

V.S.

PIANO 3 9

208

211

214

217

220

223

225

229

234

238

V.S.

10

PIANO

242

246

249

252

255

258

261

264

268

271

275

279

289

298

787

HONKY TONK

Charles Valentin Alkan - AESOPE

♩ = 60,000000

5

10

22

32

60

64

68

71

75

79

V.S.

HONKY TONK

# HONKY TONK

3

113

117

122

126

127

128

129

130

131

132

V.S.

HONKY TONK

137

147

154

161

166

172

178

184

191

199

# HONKY TONK

207

216

226

235

243

251

260

268

276

285

V.S.

HONKY TONK

# HONKY TONK

372

381

390

399

407

415

423

432

441

451

V.S.

# HONKY TONK

540

548

555

562

569

578

590

600

611

621

V.S.

630

638

647

654

661

669

676

683

691

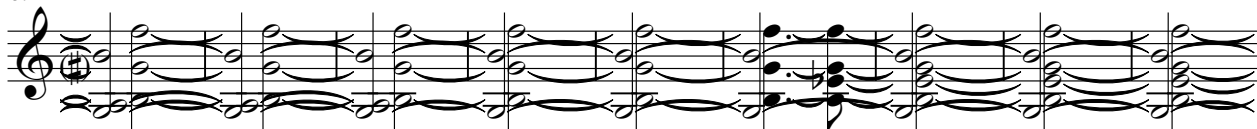

700

709

717

727

739

749

759

769

779

790

799

V.S.

807

816

825

833

842

850

860

869

876

878

887

895

904

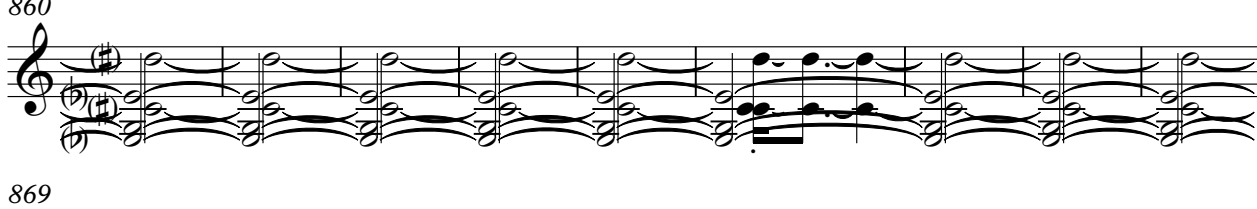

912

921

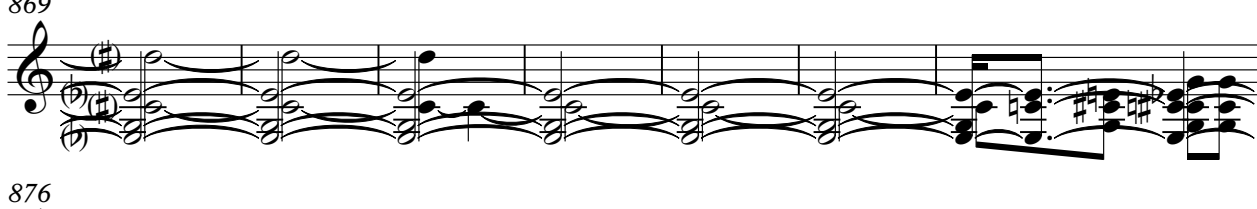

929

938

946

955

963

# HONKY TONK

V.S.

14

905

ONKY TONK

908

913

916

917

918

919

920

921

922

# HONKY TONK

15

V.S.

HONKY TONK

HONKY TONK

V.S.

18

HONEY TONK

980

984

987

990

993

996

999

1002

1005

1011

# HONKY TONK

1015

1019

1023

1026

1029

1032

1035

1038

1041

1045

1048

1052

1056

1066

1078

Charles Valentin Alkan - AESOPE

A.PIANO 1

♩ = 60,000000

7

12

16

20

24

27

31

35

40

V.S.

V.S.

V.S.

A.PIANO 1

V.S.

209

210

211

212

214

216

219

221

223

226

916

928

940

950

**133**