

Orgy - Faces

♩ = 140,000137

Drums-2

Drums-2-2

Staff-7

Staff-1

Staff-2

E									
B									
G									
D	3	3	3	3	3	3	3	3	3
A	3	3	3	3	3	3	3	3	3
B	1	1	1	1	1	1	1	1	1
E									
A									

Staff-3

Staff-6

Tempo Track-2

Staff-4

♩ = 140,000137

Staff-5

Copyright © <Year> by <Name>
All Rights Reserved

4

Drums-2

Drums-2-2

Staff-1

Staff-2

Staff-3

7

Drums-2

Drums-2-2

Staff-1

Staff-2

Staff-3

Tempo Track-2

10

Drums-2-2

Staff-3

Tempo Track-2

14

Drums-2-2

Staff-3

Tempo Track-2

17

Drums-2

Drums-2-2

Staff-2

Staff-3

Tempo Track-2

T									
A	3	3	3	3	3	3	3	3	3
B	3	3	3	3	3	3	3	3	3
	1	1	1	1	1	1	1	1	1

20

Drums-2

Drums-2-2

Staff-2

Staff-3

Tempo Track-2

23

Drums-2

Drums-2-2

Staff-2

Staff-3

Tempo Track-2

26

Drums-2

Drums-2-2

Staff-1

Staff-2

Staff-3

Tempo Track-2

T
A
B

6	6	6	6	3	3	3	3	3	3	3	3	3	3	3
6	6	6	6	1	1	1	1	3	3	3	3	3	3	3
6	6	6	6	1	1	1	1	1	1	1	1	1	1	1

29

Drums-2

Drums-2-2

Staff-2

Staff-3

Tempo Track-2

T
A
B

1	1	1	1	1	1	1	1	1	3	3	3	3	3	3
1	1	1	1	1	1	1	1	1	1	1	1	1	3	3
4	4	4	4	4	4	4	4	4	6	6	6	6	1	1
									6	6	6	6	1	1

32

Drums-2

Drums-2-2

Staff-7

Staff-2

Staff-3

Staff-6

35

Drums-2

Drums-2-2

Staff-7

Staff-2

Staff-3

Staff-6

38

Drums-2

Drums-2-2

Staff-7

Staff-2

Staff-3

Staff-6

41

Drums-2

Drums-2-2

Staff-7

Staff-2

Staff-3

Staff-6

44

Drums-2

Drums-2-2

Staff-7

Staff-2

Staff-3

Staff-6

47

Drums-2

Drums-2-2

Staff-7

Staff-1

Staff-2

Staff-3

Staff-6

50

Drums-2

Drums-2-2

Staff-1

Staff-2

Staff-3

Staff-2 TAB:

T										
A	3	3			3	3			3	3
B	3	3			3	3			3	3
	1	1			1	1			1	1

53

Drums-2

Drums-2-2

Staff-1

Staff-2

Staff-3

Tempo Track-2

Staff-2 TAB:

T										
A	3	3	3	3	3	3	3	3	3	3
B	3	3	3	3	3	3	3	3	3	3
	1	1	1	1	1	1	1	1	1	1

57

Drums-2

Drums-2-2

Staff-2

Staff-3

Tempo Track-2

60

Drums-2

Drums-2-2

Staff-2

Staff-3

Tempo Track-2

63

Drums-2

Drums-2-2

Staff-2

Staff-3

Tempo Track-2

66

Drums-2

Drums-2-2

Staff-1

Staff-2

Staff-3

Tempo Track-2

69

Drums-2

Drums-2-2

Staff-2

Staff-3

Tempo Track-2

T											
A					3	3	3	3			
B	6	6	6	6	1	1	1	1			
	6	6	6	6	1	1	1	1			
	6	6	6	6							

72

Drums-2

Drums-2-2

Staff-7

Staff-2

Staff-3

Staff-6

Tempo Track-2

T																			
A																			
B																			

75

Drums-2

Drums-2-2

Staff-7

Staff-2

Staff-3

Staff-6

Staff-2 Tablature:

T																														
A												3	3	3	3	2	2	2	2	3	3	3	3	3	3	3	3	3	3	
B	4	4	4	4	4	4	4	4	4	4	3	3	3	3	2	2	2	2	3	3	3	3	3	3	3	3	3	3	3	
	4	4	4	4	4	4	4	4	3	3	3	3	3	2	2	2	2	1	1	1	1	1	1	1	1	1	1	1	1	
											3	3	3	3	2	2	2													

78

Drums-2

Drums-2-2

Staff-7

Staff-2

Staff-3

Staff-6

Staff-2 Tablature:

T																																																	
A																									0	0	0	0	0	0	0	0	4	4	4	4	4	4	4	4	4	4	4	4	4	4	4	4	
B	6	6	6	6	6	6	6	6	6	6	6	6	6	6	6	6	6	3	3	3	3	3	3	3	3	3	3	3	3	2	2	2	2	2	2	2	2	2	2	2	2	2	2	2	2	2	2	2	2

81

Drums-2

Drums-2-2

Staff-7

Staff-2

Staff-3

Staff-6

84

Drums-2

Drums-2-2

Staff-7

Staff-2

Staff-3

Staff-6

87

A	0	0	0	0	0	0	0	0	4	4	4	4	4	4	4	4
B	3	3	3	3	3	3	3	3	2	2	2	2	2	2	2	2

91

Drums-2-2

Staff-3

Tempo Track-2

Staff-4

Staff-5

95

Drums-2-2

Staff-3

Tempo Track-2

Staff-4

Staff-5

98

Drums-2-2

Staff-3

Tempo Track-2

Staff-4

Staff-5

101

Drums-2

Drums-2-2

Staff-3

Tempo Track-2

Staff-4

Staff-5

104

Drums-2

Drums-2-2

Staff-2

Staff-3

Tempo Track-2

Staff-4

Staff-5

107

Drums-2

Drums-2-2

Staff-7

Staff-2

Staff-3

Staff-6

110

Drums-2

Drums-2-2

Staff-7

Staff-2

T																				
A	4	4	4	4	3	3	3	3	2	2	2	2	3	3	3	3	3	3	3	3
B	4	4	4	4	3	3	3	3	2	2	2	2	1	1	1	1	1	1	1	1
					3	3	3	3	2	2	2	2					6	6	6	6

Staff-3

Staff-6

113

Drums-2

Drums-2-2

Staff-7

Staff-2

T																				
A					0	0	0	0	0	0	0	0	4	4	4	4	4	4	4	4
B					3	3	3	3	3	3	3	3	2	2	2	2	2	2	2	2
																	3	3	3	3
																	1	1	1	1

Staff-3

Staff-6

116

Drums-2

Drums-2-2

Staff-7

Staff-2

Staff-3

Staff-6

Staff-2 fret numbers:
 Treble: 3 3 3 3 6 6 6 6 6 6 6 6 4 4 4 4 4 4 4 4 3 3 3 3
 Bass: 1 1 1 1 4 4 4 4 4 4 4 4 4 4 4 4 4 4 4 4 3 3 3 3

119

Drums-2

Drums-2-2

Staff-7

Staff-2

Staff-3

Staff-6

Staff-2 fret numbers:
 Treble: 2 2 2 2 3 3 3 3 3 3 3 3 6 6 6 6 6 6 6 6 0 0 0 0
 Bass: 2 2 2 2 1 1 1 1 1 1 1 1 4 4 4 4 4 4 4 4 3 3 3 3

122

Drums-2

Drums-2-2

Staff-7

Staff-2

T																				
A	0	0	0	0	4	4	4	4	4	4	4	4	3	3	3	3	3	3	3	3
B	3	3	3	3	2	2	2	2	2	2	2	2	1	1	1	1	1	1	1	1

Staff-3

Staff-6

125

Drums-2

Drums-2-2

Staff-7

Staff-2

T																				
A	6	6	6	6	6	4	4	4	4	4	4	4	3	3	3	3	3	2	2	2
B	4	4	4	4	4	4	4	4	4	4	4	4	3	3	3	3	3	2	2	2

Staff-3

Staff-6

128

Drums-2

Drums-2-2

Staff-7

Staff-2

Staff-3

Staff-6

131

Drums-2

Drums-2-2

Staff-7

Staff-2

Staff-3

Staff-6

134

Drums-2

Drums-2-2

Staff-7

T	A	B
	4 4 4 4 4 3 3 3	3 3 3 3
	4 4 4 4 4 3 3 3	3 2 2 2 2 3 3 3
		3 2 2 2 2 1 1 1
		3 3 3 3 3 1 1 1
		1 1 1 1 1 4 4 4

Staff-3

Staff-6

137

Drums-2

Drums-2-2

Staff-7

T	A	B
	6 6 6 6 6 0 0 0	0 0 0 0 0 4 4 4
	4 4 4 4 4 3 3 3	3 3 3 3 3 2 2 2
		2 2 2 2 2 2 1 1
		1 1 1 1 1 3 3 3

Staff-3

Staff-6

140

Drums-2

Drums-2-2

Staff-7

Staff-2

Staff-3

Staff-6

143

Drums-2

Drums-2-2

Staff-7

Staff-2

Staff-3

Staff-6

146

Drums-2

Drums-2-2

Staff-7

Staff-2

Staff-3

Staff-6

T																							
A	0	0	0	0	0	4	4	4	4	4	4	3	3	3	3	3	3	3	3	6	6	6	
B	3	3	3	3	3	2	2	2	2	2	2	2	1	1	1	1	1	1	1	1	4	4	4

149

Drums-2

Drums-2-2

Staff-7

Staff-2

Staff-3

Staff-6

T																									
A	6	6	6	6	6	4	4	4	4	4	4	4	3	3	3	3	3	2	2	2	2	2	3	3	3
B	4	4	4	4	4	4	4	4	4	4	4	4	3	3	3	3	3	2	2	2	2	2	1	1	1

152

Drums-2

Drums-2-2

Staff-7

Staff-2

T																	
A	3	3	3	3	3	6	6	6	6	6	6	6	6	0	0	0	
B	1	1	1	1	1	4	4	4	4	4	4	4	4	3	3	3	

Staff-3

Staff-6

154

Drums-2

Drums-2-2

Staff-7

Staff-2

T																	
A	0	0	0	0	0	4	4	4	4	4	4	4	4				
B	3	3	3	3	3	2	2	2	2	2	2	2	2				

Staff-3

Staff-6

Drums-2

Orgy - Faces

♩ = 140,000137

7

19

25

31

38

44

49

56

62

68

76

82

88

106

112

118

124

129

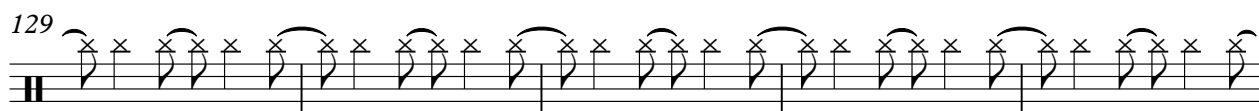

134

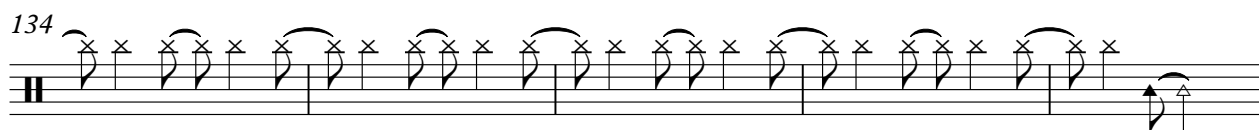

139

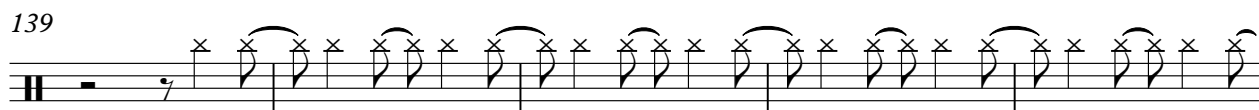

144

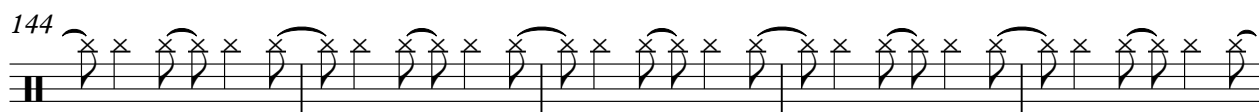

149

153

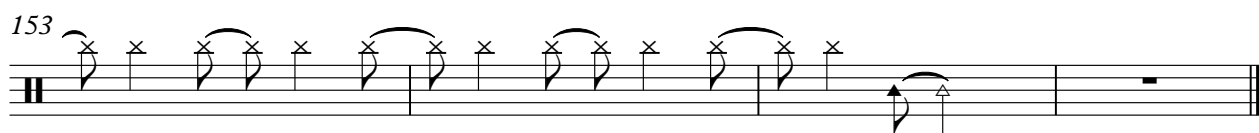

Drums-2-2

Orgy - Faces

♩ = 140,000137

5

9

13

17

21

25

30

35

41

Copyright © <Year> by <Name>
All Rights Reserved

V.S.

47

52

57

62

66

71

77

83

89

95

101

106

112

118

124

129

134

138

143

147

V.S.

4

Drums-2-2

151

154

Orgy - Faces

Staff-7

♩ = 140,000137

32

37

43

49

24

77

83

89

18

111

117

120

Copyright © <Year> by <Name>
All Rights Reserved

♩ = 140,000137

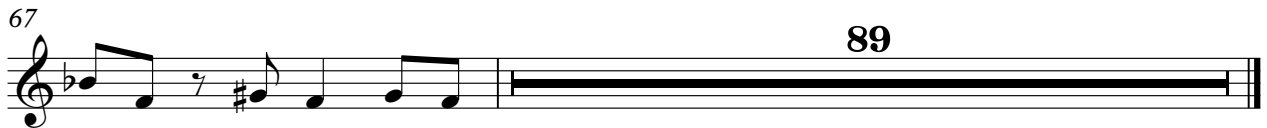
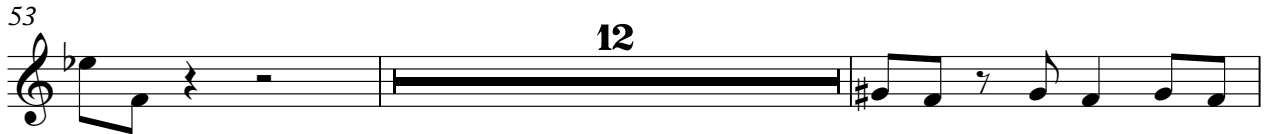

Orgy - Faces

Staff-2

♩ = 140,000137

E									
T									
A	3 3	3 3	3 3	3 3	3 3	3 3	3 3	3 3	3 3
B	3 3	3 3	3 3	3 3	3 3	3 3	3 3	3 3	3 3
A	1 1	1 1	1 1	1 1	1 1	1 1	1 1	1 1	1 1
E									

6

8

T									
A	3 3	3 3	3 3	3 3	3 3			3 3	3 3
B	3 3	3 3	3 3	3 3	3 3			3 3	3 3
A	1 1	1 1	1 1	1 1	1 1			1 1	1 1

18

T									
A	3 3	3 3	3 3	3 3	3 3	3 3	3 3	3 3	3 3
B	3 3	3 3	3 3	3 3	3 3	3 3	3 3	3 3	3 3
A	1 1	1 1	1 1	1 1	1 1	1 1	1 1	1 1	1 1

23

T									
A	3 3	3 3	3 3	3 3	3 3	3 3	3 3	3 3	3 3
B	3 3	3 3	3 3	3 3	3 3	3 3	3 3	3 3	3 3
A	1 1	1 1	1 1	1 1	1 1	1 1	1 1	1 1	1 1

27

T									
A	3 3	3 3	3 3	3 3	3 3	3 3	3 3	3 3	3 3
B	3 3	3 3	3 3	3 3	3 3	3 3	3 3	3 3	3 3
A	1 1	1 1	1 1	1 1	1 1	1 1	1 1	1 1	1 1

32

T									
A									
B	2 1 2 1	3 3 3 3 3 3 3 3 3 3	6 6 6 6 6 6 6 6 6 6	4 4 4 4 4 4 4 4 4 4	4 4 4 4 4 4 4 4 4 4	4 4 4 4 4 4 4 4 4 4	4 4 4 4 4 4 4 4 4 4		
A									

36

T									
A									
B	3 3 3 3 2 2 2 2	3 3 3 3 3 3 3 3 3 3	6 6 6 6 6 6 6 6 6 6	0 0 0 0 0 0 0 0 0 0	3 3 3 3 3 3 3 3 3 3	3 3 3 3 3 3 3 3 3 3	3 3 3 3 3 3 3 3 3 3		
A									

40

T									
A									
B	4 4 4 4 4 4 4 4	3 3 3 3 3 3 3 3 3 3	6 6 6 6 6 6 6 6 6 6	4 4 4 4 4 4 4 4 4 4	4 4 4 4 4 4 4 4 4 4	4 4 4 4 4 4 4 4 4 4	4 4 4 4 4 4 4 4 4 4		
A									

44

T									
A									
B	3 3 3 3 2 2 2 2	3 3 3 3 3 3 3 3 3 3	6 6 6 6 6 6 6 6 6 6	0 0 0 0 0 0 0 0 0 0	3 3 3 3 3 3 3 3 3 3	3 3 3 3 3 3 3 3 3 3	3 3 3 3 3 3 3 3 3 3		
A									

48

T									
A									
B	4 4 4 4 4 4 4 4	3 3 3 3 3 3 3 3	6 6 6 6 6 6 6 6	4 4 4 4 4 4 4 4 4 4	4 4 4 4 4 4 4 4 4 4	4 4 4 4 4 4 4 4 4 4	4 4 4 4 4 4 4 4 4 4		
A									

T						
A	3 3	3 3	3 3	3 3	3 3	3 3
B	1 1	1 1	1 1	1 1	1 1	1 1

58

T						
A	3 3	3 3	3 3	3 3	3 3	3 3
B	1 1	1 1	1 1	1 1	1 1	1 1

63

T		1 1 1 1 1 1 1 1				
A	3 3	1 1 1 1 1 1 1 1		3 3 3 3	3 3	3 3
B	1 1	4 4 4 4 4 4 4 4	6 6 6 6	1 1 1 1	1 1	1 1

68

3

T	1 1 1 1 1 1 1 1					
A	1 1 1 1 1 1 1 1	6 6 6 6	3 3 3 3		3 3 3 3	3 3 3 3
B	4 4 4 4 4 4 4 4	6 6 6 6	1 1 1 1		1 1 1 1	1 1 1 1

74

T						
A	6 6 6 6 6 6 6 6	4 4 4 4 4 4 4 4	3 3 3 3	2 2 2 2	3 3 3 3	3 3 3 3
B	4 4 4 4 4 4 4 4	4 4 4 4 4 4 4 4	3 3 3 3	2 2 2 2	1 1 1 1	1 1 1 1

78

T						
A	6 6 6 6 6 6 6 6	0 0 0 0 0 0 0 0	4 4 4 4 4 4 4 4	3 3 3 3	3 3 3 3	3 3 3 3
B	4 4 4 4 4 4 4 4	3 3 3 3 3 3 3 3	2 2 2 2 2 2 2 2	2 2 2 2	1 1 1 1	1 1 1 1

82

T						
A	6 6 6 6 6 6 6 6	4 4 4 4 4 4 4 4	3 3 3 3	2 2 2 2	3 3 3 3	3 3 3 3
B	4 4 4 4 4 4 4 4	4 4 4 4 4 4 4 4	3 3 3 3	2 2 2 2	1 1 1 1	1 1 1 1

86

16

T						
A	6 6 6 6 6 6 6 6	0 0 0 0 0 0 0 0	4 4 4 4 4 4 4 4			
B	4 4 4 4 4 4 4 4	3 3 3 3 3 3 3 3	2 2 2 2 2 2 2 2			

105

T	1 1 1 1 1 1 1 1					
A	1 1 1 1 1 1 1 1	6 6 6 6	3 3 3 3	3 3 3 3	3 3 3 3	3 3 3 3
B	4 4 4 4 4 4 4 4	6 6 6 6	1 1 1 1	1 1 1 1	1 1 1 1	4 4 4 4

109

T						
A	6 6 6 6 4 4 4 4	4 4 4 4	3 3 3 3	2 2 2 2	3 3 3 3	3 3 3 3
B	4 4 4 4 4 4 4 4	4 4 4 4	3 3 3 3	2 2 2 2	1 1 1 1	1 1 1 1

T				
A	0 0 0 0	0 0 0 0	3 3 3 3	3 3 3 3
B	6 6 6 6 3 3 3 3	4 4 4 4 2 2 2 2	4 4 4 4 1 1 1 1	3 3 3 3 6 6 6 6
B	4 4 4 4	3 3 3 3	2 2 2 2	1 1 1 1 4 4 4 4

117

T				
A			3 3 3 3	3 3 3 3
B	6 6 6 6 4 4 4 4	4 4 4 4 3 3 3 3	2 2 2 2 3 3 3 3	3 3 3 3 6 6 6 6
B	4 4 4 4	4 4 4 4	2 2 2 2	1 1 1 1 4 4 4 4
B		3 3 3 3	2 2 2 2	

121

T				
A	0 0 0 0	0 0 0 0	3 3	3 3 3 3 3
B	6 6 6 6 3 3 3 3	4 4 4 4 2 2 2 2	4 4 4 4 3 3	3 3 3 3 6 6 6 6
B	4 4 4 4	3 3 3 3	2 2 2 2	1 1 1 1 4 4 4 4

125

T				
A			3 3 3	3 3 3 3 3
B	6 6 6 6 6 4 4 4	4 4 4 4 4 3 3 3	3 2 2 2 2 3 3 3	3 3 3 3 6 6 6 6
B	4 4 4 4	4 4 4 4	3 2 2 2	1 1 1 1 4 4 4 4
B		3 3 3	2 2 2	

129

T				
A	0 0 0	0 0 0 0 0	3 3 3	3 3 3 3 3
B	6 6 6 6 6 3 3 3	4 4 4 4 2 2 2 2	4 4 4 4 4 3 3 3	3 3 3 3 6 6 6 6
B	4 4 4 4	3 3 3 3	2 2 2 2	1 1 1 1 4 4 4 4

133

T				
A			3 3 3	3 3 3 3 3
B	6 6 6 6 6 4 4 4	4 4 4 4 4 3 3 3	3 2 2 2 2 3 3 3	3 3 3 3 6 6 6 6
B	4 4 4 4	4 4 4 4	3 2 2 2	1 1 1 1 4 4 4 4
B		3 3 3	2 2 2	

137

T				
A	0 0 0	0 0 0 0 0	3 3 3	3 3 3 3 3
B	6 6 6 6 6 3 3 3	4 4 4 4 2 2 2 2	4 4 4 4 4 3 3 3	3 3 3 3 6 6 6 6
B	4 4 4 4	3 3 3 3	2 2 2 2	1 1 1 1 4 4 4 4

141

T				
A			3 3 3	3 3 3 3 3
B	6 6 6 6 6 4 4 4	4 4 4 4 4 3 3 3	3 2 2 2 2 3 3 3	3 3 3 3 6 6 6 6
B	4 4 4 4	4 4 4 4	3 2 2 2	1 1 1 1 4 4 4 4
B		3 3 3	2 2 2	

145

T				
A	0 0 0	0 0 0 0 0	3 3 3	3 3 3 3 3
B	6 6 6 6 6 3 3 3	4 4 4 4 2 2 2 2	4 4 4 4 4 3 3 3	3 3 3 3 6 6 6 6
B	4 4 4 4	3 3 3 3	2 2 2 2	1 1 1 1 4 4 4 4

149

T				
A			3 3 3	3 3 3 3 3
B	6 6 6 6 6 4 4 4	4 4 4 4 4 3 3 3	3 2 2 2 2 3 3 3	3 3 3 3 6 6 6 6
B	4 4 4 4	4 4 4 4	3 2 2 2	1 1 1 1 4 4 4 4
B		3 3 3	2 2 2	

V.S.

41

45

49

53

58

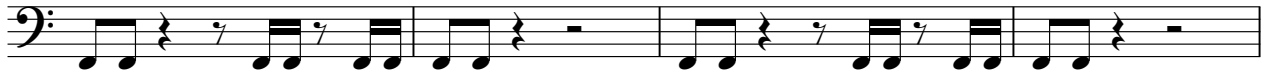

62

66

70

75

79

83

87

92

98

104

108

112

116

120

124

V.S.

128

132

136

140

144

148

152

154

♩ = 140,000137

32

36

40

45

50

23

76

80

85

88

18

♩ = 140,000137

8

13

18

22

26

31

59

63

68

71

25

2

3

3

3

3

2

18

91

96

100

104

Staff-4

Orgy - Faces

♩ = 140,000137

88

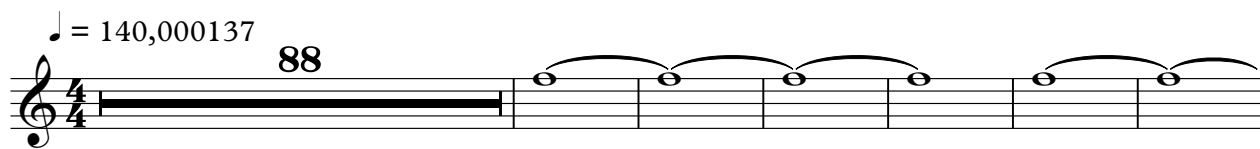

95

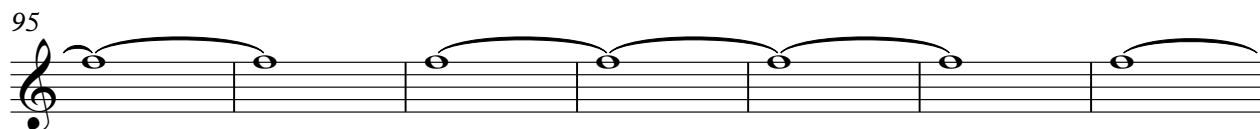

102

52

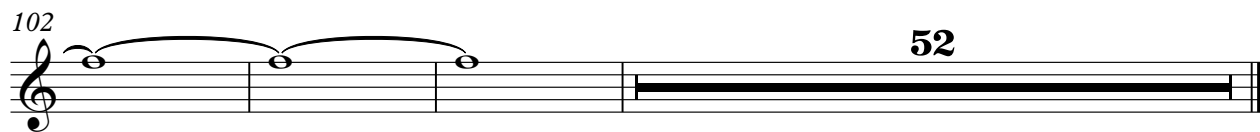

Copyright © <Year> by <Name>
All Rights Reserved

Staff-5

Orgy - Faces

♩ = 140,000137

88

95

102

52

Copyright © <Year> by <Name>
All Rights Reserved