

Charley Lownoise & Mental Theo - MentalTeo Charlylownoise

0.0"
1.1,00
Sequenced by Edward den Heijer info@sims.nl

♩ = 165,000168

18

Hi hat

Base

Bekken

Piano loop

Piano low

Synth brass

Bass

Strings

22

Hi hat

Base

Roffel

Bekken

Piano loop

Piano low

Synth brass

Bass

Strings

25

Hi hat

Base

Roffel

Bekken

Rit

Piano loop

Piano low

Synth brass

Bass

Strings

Loop2

28

Hi hat

Base

Rit

Piano loop

Piano low

Bass

Strings

Loop2

31

Hi hat

Base

Rit

Piano loop

Piano low

Bass

Strings

Loop2

34

Hi hat

Base

Rit

Piano loop

Piano low

Bass

Strings

Loop2

Clap

37

Hi hat

Base

Rit

Piano loop

Piano low

Bass

Strings

Loop2

Clap

40

Horn

Hi hat

Base

Rit

Piano loop

Piano low

Bass

Strings

Loop2

Clap

A double bar line is present at the beginning of the second system, marking the start of measure 46.

49

Horn

Hi hit

Break

Hi hat

Base

Rit

Piano loop

Piano low

Bass

Strings

Alarm

Loop2

53

Hi hit

Break

Hi hat

Base

Rit

Bass

Alarm

Loop2

Clap

57

Break
Hi hat
Base
Rit
Bass
Loop2
Clap

61

Break
Hi hat
Base
Rit
Piano loop
Bass
Strings
Loop2
Clap

64

Break
Hi hat
Base
Rit
Piano loop
Bass
Strings
Loop2
Clap

67

Hi hit
Break
Hi hat
Base
Roffel
Bekken
Rit
Piano loop
Bass
Strings
Loop2
Clap

70

Hi hat

Bass

Strings

Loop2

75

Break

Hi hat

Piano loop

Strings

Loop2

Clap

80

Horn

Break

Hi hat

Roffel

Piano loop

Strings

Loop2

Clap

84

Horn

Hi hit

Break

Hi hat

Base

Roffel

Rit

Piano loop

Down

Bass

Strings

Alarm

Loop2

Clap

88

Break

Hi hat

Base

Roffel

Rit

Bass

Alarm

Clap

92

Hi hit

Break

Hi hat

Base

Roffel

Rit

Piano loop

Piano low

Honkey

Bass

Strings

Alarm

End

Loop2

Clap

99

Hi hat

Base

Rit

Piano loop

Piano low

Honkey

Bass

Strings

End

Loop2

Clap

102

Hi hit

Hi hat

Base

Rit

Piano loop

Piano low

Honkey

Bass

Strings

End

Loop2

Clap

105

Hi hat

Base

Roffel

Rit

Piano loop

Piano low

Honkey

Bass

Strings

End

Loop2

Clap

108

Hi hat
Base
Roffel
Rit
Piano loop
Piano low
Honkey
Bass
Strings
End
Loop2
Clap

111

Hi hat
Base
Rit
Honkey
Bass
End
Loop2

114

117

Hi hit

Hi hat

Base

Roffel

Bekken

Rit

Honkey

Bass

Strings

End

Loop2

Clap

120

Hi hat

Base

Rit

Honkey

Bass

Strings

End

Clap

123

Hi hat
Base
Rit
Honkey
Bass
Strings
End
Clap

126

Break
Hi hat
Base
Rit
Honkey
Bass
Strings
End
Clap

129

Break
Hi hat
Base
Rit
Honkey
Bass
Strings
End
Clap

132

Horn
Break
Hi hat
Base
Rit
Piano loop
Honkey
Bass
Strings
End
Loop2
Clap

135

135

Horn

Break

Hi hat

Base

Rit

Piano loop

Bass

Strings

Loop2

Clap

138

138

Horn

Break

Hi hat

Base

Roffel

Rit

Piano loop

Bass

Strings

Loop2

Clap

141 23

Horn

Hi hit

Break

Hi hat

Base

Roffel

Rit

Piano loop

Bass

Strings

Loop2

145

Horn

Piano loop

Strings

Loop2

148

Horn

Hi hit

Base

Tamb

Piano loop

Strings

Loop2

Detailed description of the musical score: The score is organized into seven staves. The top staff is for Horn, starting at measure 148, with a sequence of notes including flats and sharps. The second staff is Hi hit, showing rests and a small 'x' mark in the third measure. The third staff is Base, also showing rests. The fourth staff is Tamb, featuring a rhythmic pattern of eighth notes in the first two measures. The fifth staff is Piano loop, with a melodic line of eighth and quarter notes. The sixth staff is Strings, showing a block chord in the first measure. The seventh staff is Loop2, with a rhythmic pattern of eighth notes and chords.

Charley Lownoise & Mental Theo - MentalTeo Charlylow

Horn

♩ = 165,000168

41

45

49

84

135

139

143

147

32

48

48

Hi hit

Charley Lownoise & Mental Theo - MentalTeo Charlylow

♩ = 165,000168

9 15 23

50 14

69 15 8

95 7 13

118 23 7

Break

Charley Lownoise & Mental Theo - MentalTeo Charlylov

♩ = 165,000168

49

52

56

60

64

68

10

81

85

89

92

20

2

Break

114

10

127

131

135

139

9

Hi hat

♩ = 165,000168

17

21

26

31

36

41

46

51

56

61

V.S.

Hi hat

66

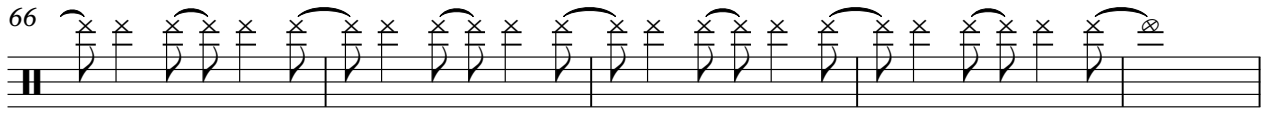

71

7

82

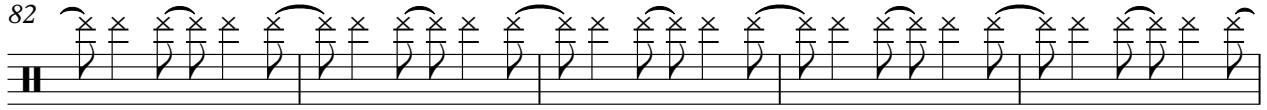

87

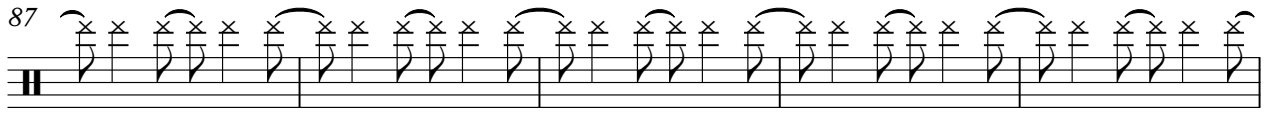

92

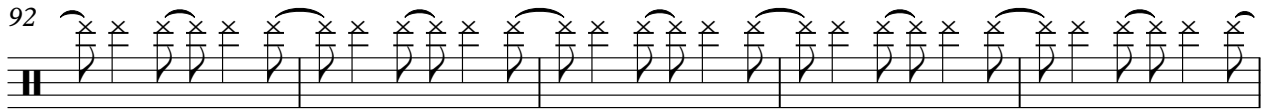

97

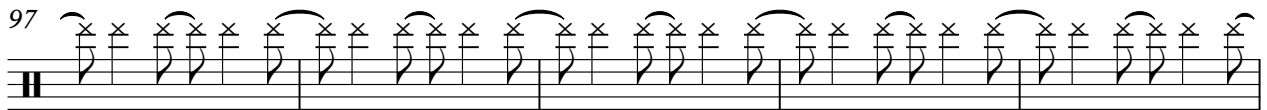

102

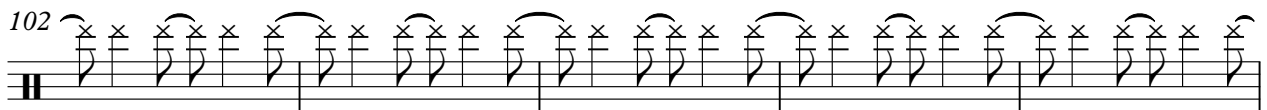

107

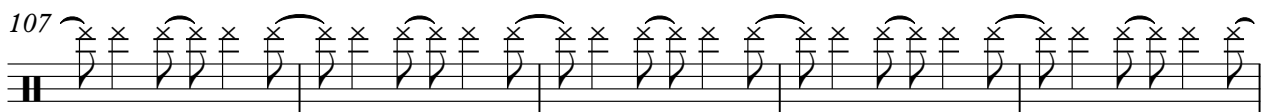

112

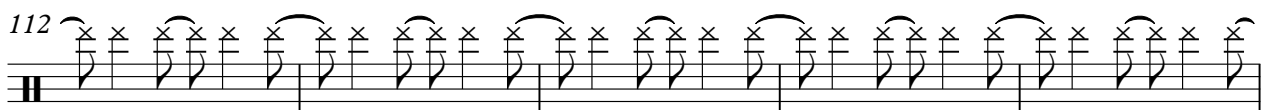

117

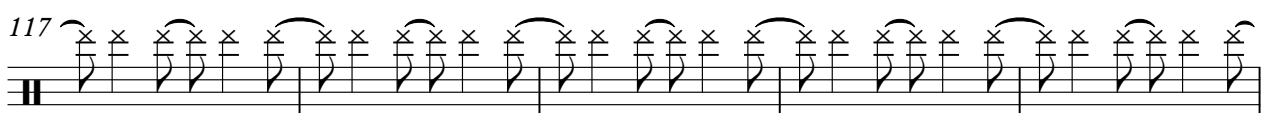

Hi hat

122

127

132

137

140

Charley Lownoise & Mental Theo - MentalTeo Charlylow

Base

♩ = 165,000168

17

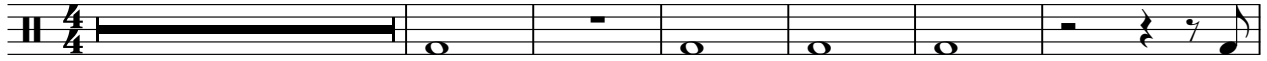

24

30

36

42

48

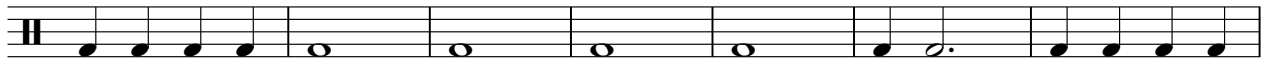

55

61

67

16

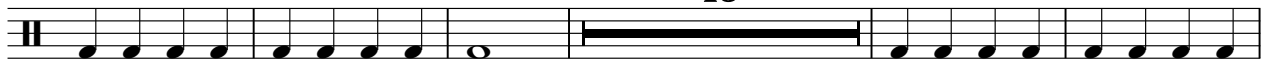

88

94

99

104

109

117

123

129

135

140

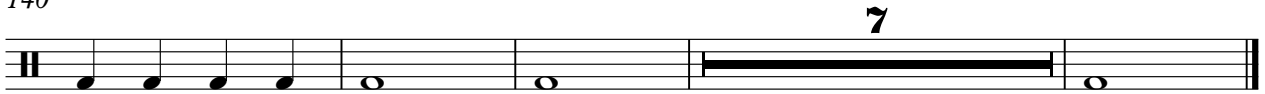

Roffel

♩ = 165,000168

21

24

26

42

69

12

82

84

4

90

92

12

106

108

6

2

Roffel

116

118

20

140

9

Bekken

Charley Lownoise & Mental Theo - MentalTeo Charlylow

♩ = 165,000168

8 6 6 6 6

10

7

24

42

70

46 33

Rit

Charley Lownoise & Mental Theo - MentalTeo Charlylov

♩ = 165,000168

25

28

30

32

34

36

38

40

42

44

V.S.

2

Rit

46

48

54

56

58

60

62

64

66

68

86

88

90

92

94

96

98

100

102

104

106

108

110

112

114

116

118

120

122

124

126

128

130

132

134

136

138

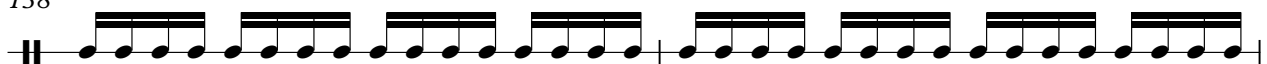

140

♩ = 165,000168

147

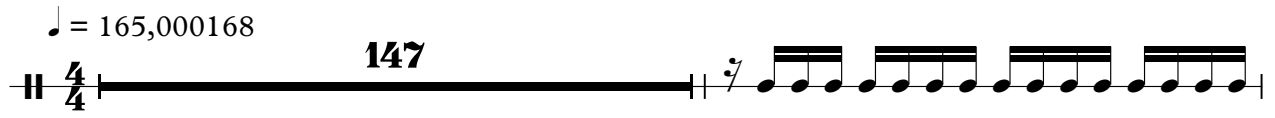

149

Piano loop

♩ = 165,000168

5

8

12

15

19

22

25

28

31

V.S.

34

37

40

43

46

49

63

66

69

79

82

85

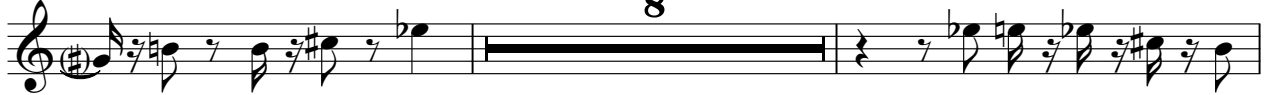

95

98

101

104

107

109

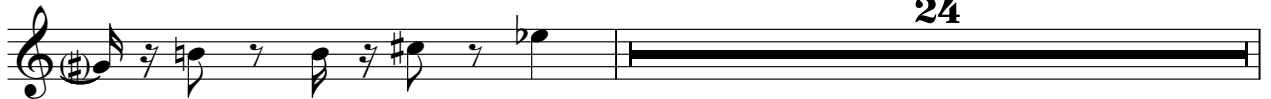

134

137

140

143

146

148

♩ = 165,000168

10

19

28

37

45

94

103

108

Synth brass

Charley Lownoise & Mental Theo - MentalTeo Charlylow

♩ = 165,000168

17

21

24

125

Honkey

Charley Lownoise & Mental Theo - MentalTeo Charlylow

♩ = 165,000168

93

96

99

102

105

108

111

114

117

120

V.S.

Honkey

123

126

129

132

Down

Charley Lownoise & Mental Theo - MentalTeo Charlylow

♩ = 165,000168

84 65

Bass

♩ = 165,000168

17

20

23

26

29

32

35

38

41

44

V.S.

V.S.

119

122

125

128

131

134

137

140

Charley Lownoise & Mental Theo - MentalTeo Charlylow

Strings

♩ = 165,000168

9

17

25

33

41

49

67

75

81

Strings

94

102

110

124

132

140

146

Alarm

Charley Lownoise & Mental Theo - MentalTeo Charlylow

♩ = 165,000168

49

3/4

53

33

3/4

90

3/4

57

End

♩ = 165,000168

93

96

99

102

105

108

111

114

117

120

V.S.

2

123 End

123

126

126

129

129

132 17

132

17

Loop2

Charley Lownoise & Mental Theo - MentalTeo Charlylow

♩ = 165,000168

25

28

32

36

40

44

47

4

54

58

62

66

70

74

78

82

86

8

97

Clap

Charley Lownoise & Mental Theo - MentalTeo Charlylov

♩ = 165,000168

33

38

44

5

54

60

66

9

80

86

90

Clap

94

100

106

115

122

128

134

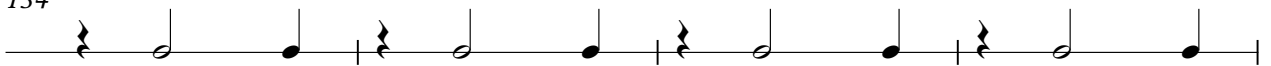

138

