

# Orgy - Opticon

♩ = 100,000000

9

Treble Percussion

Bass Percussion

Tempo Track

Staff-1

Staff-5

Staff-4

Staff-2

12

Treble Percussion

Bass Percussion

Tempo Track

Staff-5

Staff-2

14

Treble Percussion

Bass Percussion

Tempo Track

Staff-5

Staff-2

16

Treble Percussion

Bass Percussion

Tempo Track

Staff-5

Staff-2

18

Treble Percussion

Bass Percussion

Tempo Track

Staff-1

Staff-5

Staff-4

Staff-2

Staff-3

21

Treble Percussion

Bass Percussion

Staff-1

Staff-4

Staff-2

Staff-3

24

Treble Percussion

Bass Percussion

Staff-1

Staff-4

Staff-2

Staff-3

28

Treble Percussion

Bass Percussion

Tempo Track

Staff-5

Staff-2

31

Treble Percussion

Bass Percussion

Tempo Track

Staff-5

Staff-2

Staff-3

33

Treble Percussion

Bass Percussion

Tempo Track

Staff-5

Staff-2

Staff-3

35

Treble Percussion

Bass Percussion

Tempo Track

Staff-1

Staff-5

Staff-4

Staff-2

Staff-3

38

Treble Percussion

Bass Percussion

Staff-1

Staff-4

Staff-2

Staff-3

41

Treble Percussion

Bass Percussion

Staff-1

Staff-4

Staff-2

Staff-3

44

Treble Percussion

Bass Percussion

Tempo Track

Staff-1

Staff-4

Staff-2

Staff-3

47

Treble Percussion

Bass Percussion

Tempo Track

Staff-5

Staff-2

Staff-3

49

Treble Percussion

Bass Percussion

Tempo Track

Staff-5

Staff-3

51

Treble Percussion

Bass Percussion

Tempo Track

Staff-5

Staff-3

53

Treble Percussion

Bass Percussion

Tempo Track

Staff-5

Staff-3

55

Treble Percussion

Bass Percussion

Tempo Track

Staff-1

Staff-5

Staff-4

Staff-2

Staff-3

58

Treble Percussion

Bass Percussion

Staff-1

Staff-4

Staff-2

Staff-3

61

Treble Percussion

Bass Percussion

Staff-1

Staff-4

Staff-2

Staff-3

64

Treble Percussion

Bass Percussion

Staff-1

Staff-4

Staff-2

Staff-3

67

Treble Percussion

Bass Percussion

Staff-1

Staff-4

Staff-2

Staff-3

70

Treble Percussion

Bass Percussion

Tempo Track

Staff-1

Staff-5

Staff-4

Staff-2

Staff-3

73

Treble Percussion

Bass Percussion

Tempo Track

Staff-1

Staff-5

Staff-4

Staff-2

75

Treble Percussion

Bass Percussion

Tempo Track

Staff-1

Staff-5

Staff-4

Staff-2

Treble Percussion

Orgy - Opticon

♩ = 100,000000

4

7

11

14

17

21

26

30

33

2

### Treble Percussion

36

40

45

49

52

55

59

64

69

73

Bass Percussion

Orgy - Opticon

♩ = 100,000000

7

13

19

25

31

37

43

49

55

2

# Bass Percussion

61

67

72

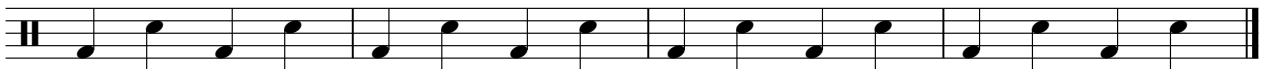

# Orgy - Opticon

## Tempo Track

♩ = 100,000000  
**10**

E  
T  
A  
B  
A

6 1 1 1 1 1 1 1 1 6 6 6 6 6 1 1 1 1 1 1 1 1 6 6 6 6

13

T  
A  
B

6 1 1 1 1 1 1 1 1 6 6 6 6 6 1 1 1 1 1 1 1 1 6 6 6 6

16

T  
A  
B

6 1 1 1 1 1 1 1 1 6 6 6 6 6 1 1 1 1 1 1 1 1 6 6 6 6

19

**10**

T  
A  
B

6 3 3 3 3 3 3 3 3 1 1 1 1 1 1 1 1 6 6 6 6 6 3 3 3 3 3 3 3 3 1 1 1 1 1 1 1 1 6 6 6 6 6

31

T  
A  
B

6 3 3 3 3 3 3 3 3 1 1 1 1 1 1 1 1 6 6 6 6 6 6 1 1 1 1 1 1 1 1 6 6 6 6 6 3 3 3 3 3 3 3 3 1 1 1 1 1 1 1 1 6 6 6 6 6

34

T  
A  
B

6 3 3 3 3 3 3 3 3 1 1 1 1 1 1 1 1 6 6 6 6 6 6 1 1 1 1 1 1 1 1 6 6 6 6 6 3 3 3 3 3 3 3 3 1 1 1 1 1 1 1 1 6 6 6 6 6

37

**9**

T  
A  
B

6 3 3 3 3 3 3 3 3 1 1 1 1 1 1 1 1 6 6 6 6 6 6 1 1 1 1 1 1 1 1 6 6 6 6 6 3 3 3 3 3 3 3 3 1 1 1 1 1 1 1 1 6 6 6 6 6

48

T  
A  
B

6 3 3 3 3 3 3 3 3 1 1 1 1 1 1 1 1 6 6 6 6 6 6 1 1 1 1 1 1 1 1 6 6 6 6 6 3 3 3 3 3 3 3 3 1 1 1 1 1 1 1 1 6 6 6 6 6

51

T  
A  
B

6 3 3 3 3 3 3 3 3 1 1 1 1 1 1 1 1 6 6 6 6 6 6 1 1 1 1 1 1 1 1 6 6 6 6 6 3 3 3 3 3 3 3 3 1 1 1 1 1 1 1 1 6 6 6 6 6

54

**16**

T  
A  
B

6 3 3 3 3 3 3 3 3 1 1 1 1 1 1 1 1 6 6 6 6 6 6 1 1 1 1 1 1 1 1 6 6 6 6 6 3 3 3 3 3 3 3 3 1 1 1 1 1 1 1 1 6 6 6 6 6

## Tempo Track

Tablature for measures 72 and 73. The notation is as follows:

Measure	String 6	String 5	String 4	String 3	String 2	String 1
72	6	1	1	1	1	
73	1	1	1	6	6	6
74	6	1	1	1	1	
75	1	1	1	6	6	6

Tablature for measures 74 and 75. The notation is as follows:

Measure	String 6	String 5	String 4	String 3	String 2	String 1
74	6	1	1	1	1	
75	1	1	1	6	6	6
76	6	1	1	1	1	
77	1	1	1	6	6	6

# Orgy - Opticon

Staff-1

♩ = 100,000000

**6**

**8**

**10**

**11**

**11**

**11**

**11**

**11**

**11**

# Orgy - Opticon

Staff-5

♩ = 100,000000

2

5

11

13

15

17

29

31

33

35

Copyright © 2000 by NoteWorthy Software, Inc.  
All Rights Reserved

2

Staff-5

48

# Orgy - Opticon

Staff-4

♩ = 100,000000

6

8

10

11

2

Staff-4

71

Orgy - Opticon

Staff-2

♩ = 100,000000  
**10**

14

18

22

26 **2**

31

35

39

43

47 **6**

Copyright © 2000 by NoteWorthy Software, Inc.  
All Rights Reserved

Staff-3

Orgy - Opticon

♩ = 100,000000

18

26

5 3

39

3

48

53

61

68

3