

# Charlie Brow Junior - Tudo Mudar

$\text{♩} = 180,000183$

Flute

Charlie Brown Jr

Percussion

Electric Guitar

Electric Guitar

Fretless Electric Bass

quando\_eu vi

5

Fl.

Perc.

E. Gtr.

E. Bass

vo ce qua se nao a cre di tei eu vi vo ce

8

Fl.

Perc.

E. Gtr.

E. Bass

mu dar e vi vo ce cres cer mais

10

Fl.

Perc.

E. Gtr.

E. Bass

nun ca te\_i ma gi nei as sim

12

Fl.

Perc.

E. Gtr.

E. Bass

quan\_tome\_a pro xi mei mal sa bi a\_o que fa lar

15

Fl.

Perc.

E. Gtr.

E. Bass

e vi vo ce mu dar e vi vo ce

17

Fl.

Perc.

E. Gtr.

E. Bass

cres cer mais nun cate\_i ma ginei as sim

20

Fl.

Perc.

E. Gtr.

E. Gtr.

E. Bass

co mo po de tu do mular e es se cor

23

Fl.

Perc.

E. Gtr.

E. Gtr.

E. Bass

po nem pe n sar na ovou vol tar a tras a ga e as

26

Fl.

Perc.

E. Gtr.

E. Gtr.

E. Bass

sin que vai ser

29

Perc.

E. Gtr.

E. Gtr.

E. Bass

32

Perc.

E. Gtr.

E. Gtr.

E. Bass

35

Fl.

Perc.

E. Gtr.

E. Gtr.

E. Bass

di fi ci li arc di tar quae pois detan to tempo cur ri

38

Fl.

Perc.

E. Gtr.

E. Gtr.

E. Bass

a me li gar em vo ce naopos so\_a

40

Fl.

Perc.

E. Gtr.

E. Gtr.

E. Bass

cre di ta r

43

Fl.

Perc.

E. Gtr.

E. Gtr.

E. Bass

quand'io apro xi mi mal sa bi

46

Fl.

Perc.

E. Gtr.

E. Gtr.

E. Bass

a\_o que fa lar e vi vo ce mu dar e vi vo

3 3

49

Fl.

Perc.

E. Gtr.

E. Gtr.

E. Bass

ce cres cer mais nun ca te i ma gi nei

3

51

Fl. *as simi como po de tu domu dar*

Perc.

E. Gtr.

E. Gtr.

E. Bass

54

Fl. *e es se cor po nem pe n sar naouvol tar*

Perc.

E. Gtr.

E. Gtr.

E. Bass

57

Fl.

Perc.

E. Gtr.

E. Gtr.

E. Bass

a tras a gra\_cas sin que vai ser

60

Perc.

E. Gtr.

E. Gtr.

E. Bass

62

Perc.

E. Gtr.

E. Gtr.

E. Bass

10

65

Perc.

E. Gtr.

E. Gtr.

E. Bass

67

Fl.

Perc.

E. Gtr.

E. Gtr.

E. Bass

tu do mudar

70

Fl.

Perc.

E. Gtr.

E. Gtr.

E. Bass

tu domu dar tu domu dar

3

73

Fl.

Perc.

E. Gtr.

E. Gtr.

E. Bass

tu do mu dar esti

76

Fl.

Perc.

E. Gtr.

E. Gtr.

E. Bass

ve pen san do em me mu dar sem

78

Fl. Perc. E. Gtr. E. Gtr. E. Bass

te de-ixar pra tras re-so-lu-vi

80

Fl. Perc. E. Gtr. E. Gtr. E. Bass

pen-sar em nos-vo-u

82

Fl.

Perc.

E. Gtr.

E. Gtr.

E. Bass

te le var da qui tu

84

Fl.

Perc.

E. Gtr.

E. Gtr.

E. Bass

do mudar tu do mudar

87

Fl.

Perc.

E. Gtr.

E. Gtr.

E. Bass

tu domudar tu

90

Fl.

Perc.

E. Gtr.

E. Gtr.

E. Bass

do mu dar co mo po

93

Fl.

Perc.

E. Gtr.

E. Gtr.

E. Bass

de tudumdar e esse cor po nem pe n sar

96

Fl.

Perc.

E. Gtr.

E. Gtr.

E. Bass

nao vou vol tar a tras a gra\_cas

98

Fl.

Perc.

sim que vai ser

E. Gtr.

E. Gtr.

E. Bass

Flute

Charlie Brow Junior - Tudo Mudar

♩ = 180,000183

3

8

11

15

19

23

27

8

38

3

44

48

52

56

68

74

79

85

92

96

# Charlie Brown Junior - Tudo Mudar

## Percussion

♩ = 180,000183  
Charlie Brown Jr

2

quando eu voce quisaa a cre dei e vice mudar e vice

9

cre ser mais nuo me gnei assim qu an do pro xi me i mal sa bi a que fa er e vice

16

mudar e vice cre ser mais nuo me gnei as sim co mo po

21

de tu do mu dar e es se cor po em pe n sa r na o u o l ta r

25

a tra s a go ra e as si m que va ie r

29

33

36

ci l ar e di ta r que de po is de tan to tem po eu i ri a me li gar em vo

39

ce na po so a cre di ta r

43

quando e pro xi me i mal sa bi

V.S.

## Percussion

46

a\_o que fa lar e vi vo ce mu dar e vi vo cecres cer mais

50

nun cate\_magi nei as sim como po de tu domudar

54

e es se cor ponem pe n sar naovouvol tar

57

a tras a gora\_e\_as sim que vaíser

60

62

66

tu domudar

70

tudomudar tu domudar tu

74

do mu dar esti vepes an do emme mular sem

78

tedeixar praras resol vi pen sar em nos vou

Percussion

3

82

te le var da qui tu domudar

86

tu do mu dar tu do mu dar

89

tu do mu dar

92

como po de tu domudar e es se cor pñem pe n sar

96

naovovol tar a tras a gora\_e\_assimquevaier

2

♩ = 180,000183

2

6

9

12

15

18

24

31

37

41

3

3

3

45

49

54

61

64

67

71

76

79

82

86

91

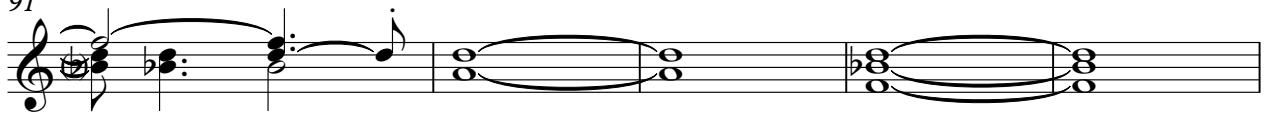

96

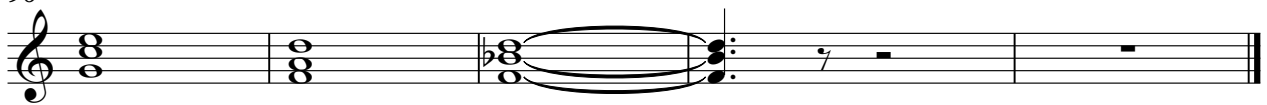

♩ = 180,000183

18

24

32

39

44

52

59

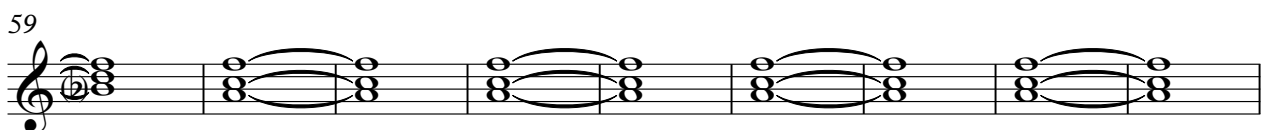

68

76

84

V.S.

2

Electric Guitar

91

96

♩ = 180,000183

3

12

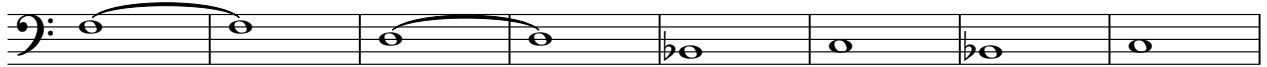

20

24

28

32

36

40

43

47

V.S.

50

53

56

62

69

74

79

83

87

92

95

97
