

Charlie Brown Junior - O Coro Vai Come

♩ = 140,000137

Percussion

Electric Guitar

Electric Guitar

Electric Bass

♩ = 140,000137

Percussive Organ

3

Perc.

E. Gtr.

E. Gtr.

E. Bass

Perc. Organ

6

Perc.

E. Gtr.

E. Gtr.

E. Bass

Perc. Organ

8

Perc. 

E. Gtr. 

E. Gtr. 

E. Bass 

Perc. Organ 

10

Perc. 

E. Gtr. 

E. Bass 

Perc. Organ 

13

Perc.

E. Gtr.

E. Gtr.

E. Bass

Perc. Organ

16

Perc.

E. Gtr.

E. Gtr.

E. Bass

Perc. Organ

18

Perc. E. Gtr. E. Gtr. E. Bass Perc. Organ

20

Perc. E. Gtr. E. Gtr. E. Bass Perc. Organ

22

Perc. E. Gtr. E. Gtr. E. Bass

24

Perc. E. Gtr. E. Gtr. E. Bass

26

Perc. E. Gtr. E. Gtr. E. Bass

28

Perc. 

E. Gtr. 

E. Gtr. 

E. Bass 

30

Perc. 

E. Gtr. 

E. Gtr. 

E. Bass 

32

Perc. 

E. Gtr. 

E. Gtr. 

E. Bass 

34

Perc. E. Gtr. E. Gtr. E. Bass

36

Perc. E. Gtr. E. Gtr. E. Bass

38

Perc. E. Gtr. E. Gtr. E. Bass

40

Perc. E. Gtr. E. Gtr. E. Bass

42

Perc. E. Gtr. E. Gtr. E. Bass

44

Perc. E. Gtr. E. Gtr. E. Bass

46

Perc.

E. Gtr.

E. Gtr.

E. Bass

48

Perc.

E. Gtr.

E. Gtr.

E. Bass

53

Perc.

E. Gtr.

E. Gtr.

E. Bass

57

E. Gtr.

61
E. Gtr.  Musical notation for guitar line 61, starting with a treble clef and a key signature of one flat. The line contains four measures of music with eighth and quarter notes.

65
E. Gtr.  Musical notation for guitar line 65, starting with a treble clef and a key signature of one flat. The line contains four measures of music with eighth and quarter notes.

69
E. Gtr.  Musical notation for guitar line 69, starting with a treble clef and a key signature of one flat. The line contains four measures of music with eighth and quarter notes.

73
E. Gtr.  Musical notation for guitar line 73, starting with a treble clef and a key signature of one flat. The line contains four measures of music with eighth and quarter notes.

77
E. Gtr.  Musical notation for guitar line 77, starting with a treble clef and a key signature of one flat. The line contains four measures of music with eighth and quarter notes.

81
E. Gtr.  Musical notation for guitar line 81, starting with a treble clef and a key signature of one flat. The line contains four measures of music with eighth and quarter notes.

85
E. Gtr.  Musical notation for guitar line 85, starting with a treble clef and a key signature of one flat. The line contains four measures of music with eighth and quarter notes, ending with a double bar line.

Charlie Brown Junior - O Coro Vai Come

Percussion

♩ = 140,000137

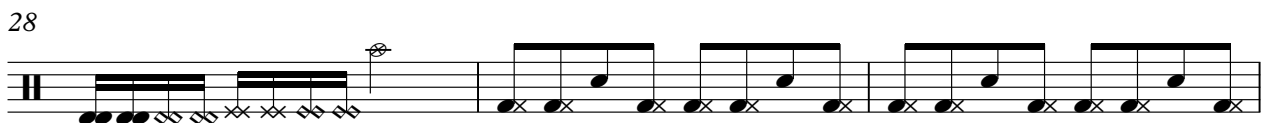

V.S.

31

34

37

40

43

46

49

35

♩ = 140,000137

Electric Guitar

Charlie Brown Junior - O Coro Vai Come

♩ = 140,000137

5

9

13

17

21

25

29

33

37

V.S.

41

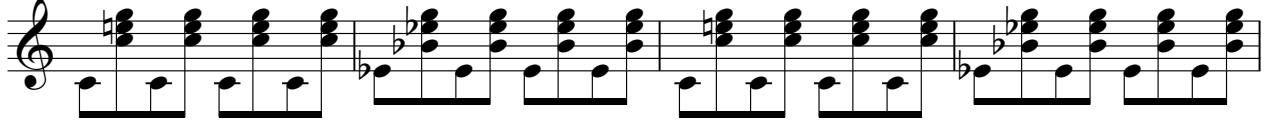

45

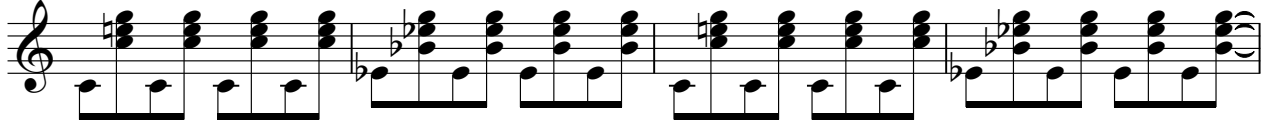

49

35

Charlie Brown Junior - O Coro Vai Come

Electric Bass

♩ = 140,000137

6

13

18

23

28

33

38

43

48

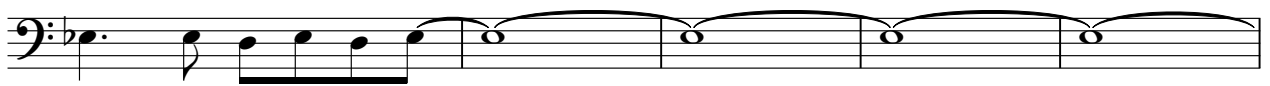

V.S.

2

Electric Bass

53

35

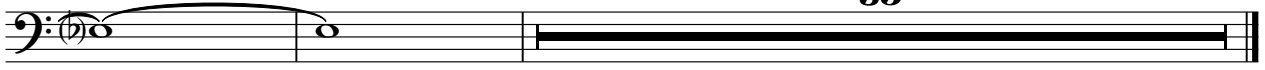

Percussive Organ

Charlie Brown Junior - O Coro Vai Come

♩ = 140,000137

10

17
