

# Orson - No tomorrow

♩ = 500,000000

♩ = 124,000252

10

Perc.

Mar.

J. Gtr.

E. Gtr.

Midi : Mpau5

12

Alto Sax.

Perc.

Mar.

J. Gtr.

E. Gtr.

Midi : Mpau5

14

Alto Sax.

Perc.

J. Gtr.

E. Gtr.

Midi : Mpau5

16

Alto Sax.

Perc.

J. Gtr.

E. Gtr.

Midi : Mpau5

18

Alto Sax.

Perc.

J. Gtr.

E. Gtr.

Midi : Mpau5

20

Alto Sax.

Perc.

J. Gtr.

E. Gtr.

E. Gtr.

Midi : Mpau5

A.

22

Alto Sax.

Perc.

J. Gtr.

E. Gtr.

E. Gtr.

Midi : Mpau5

A.

24

Alto Sax.

Perc.

J. Gtr.

E. Gtr.

E. Gtr.

Midi : Mpau5

A.

26

Alto Sax.

Perc.

J. Gtr.

E. Gtr.

Midi : Mpau5

28

Alto Sax.

Perc.

J. Gtr.

E. Gtr.

Midi : Mpau5

30

Alto Sax.

Perc.

J. Gtr.

E. Gtr.

Midi : Mpau5

32

Alto Sax.

Perc.

J. Gtr.

E. Gtr.

Midi : Mpau5

34

Alto Sax.

Perc.

J. Gtr.

E. Gtr.

Midi : Mpau5

Organ

36

Alto Sax.

Perc.

J. Gtr.

E. Gtr.

Midi : Mpau5

Organ

38

Alto Sax.

Perc.

J. Gtr.

E. Gtr.

Midi : Mpau5

Organ

40

Alto Sax.

Perc.

J. Gtr.

E. Gtr.

Midi : Mpau5

Organ

42

Alto Sax.

Perc.

J. Gtr.

E. Gtr.

E. Gtr.

Midi : Mpau5

A.

Perc. Organ

Organ

44

Alto Sax.

Perc.

J. Gtr.

E. Gtr.

E. Gtr.

Midi : Mpau5

A.

Perc. Organ

46

Alto Sax.

Perc.

J. Gtr.

E. Gtr.

Midi : Mpau5

E. Piano

Perc. Organ

48

Alto Sax.

Perc.

J. Gtr.

J. Gtr.

E. Gtr.

E. Gtr.

Midi : Mpau5

E. Piano

50

Alto Sax.

Perc.

J. Gtr.

J. Gtr.

E. Gtr.

E. Gtr.

Midi : Mpau5

52

Alto Sax.

Perc.

J. Gtr.

J. Gtr.

E. Gtr.

E. Gtr.

Midi : Mpau5

54

Alto Sax.

Perc.

J. Gtr.

J. Gtr.

E. Gtr.

E. Gtr.

Midi : Mpau5

Organ

56

Alto Sax.

Perc.

J. Gtr.

E. Gtr.

E. Gtr.

Midi : Mpau5

Organ

58

Alto Sax.

Perc.

J. Gtr.

E. Gtr.

Midi : Mpau5

Organ

60

Alto Sax.

Perc.

J. Gtr.

E. Gtr.

Midi : Mpau5

Organ

62

Alto Sax.

Perc.

J. Gtr.

E. Gtr.

Midi : Mpau5

Organ

64

Alto Sax.

66

Alto Sax.

68

Alto Sax.

Perc.

70

Alto Sax.

Perc.

J. Gtr.

E. Gtr.

Midi : Mpau5

Organ

72

Alto Sax.

Perc.

J. Gtr.

E. Gtr.

Midi : Mpau5

Organ

74

Alto Sax.

Perc.

J. Gtr.

E. Gtr.

Midi : Mpau5

Organ

76

Alto Sax.

Perc.

J. Gtr.

E. Gtr.

Midi : Mpau5

Organ

78

Alto Sax.

Perc.

J. Gtr.

E. Gtr.

Midi : Mpau5

Organ

80

Alto Sax.

Perc.

J. Gtr.

E. Gtr.

Midi : Mpau5

Organ

86

Alto Sax.

Perc.

J. Gtr.

E. Gtr.

Midi : Mpau5

Organ

88

Alto Sax.

Perc.

J. Gtr.

E. Gtr.

Midi : Mpau5

Organ

Alto Saxophone

Orson - No tomorrow

♩ = 500,000000      ♩ = 124,000252

**11**

15

19

23

2

29

33

37

41

46

50

V.S.

Alto Saxophone

54

58

62

65

67

69

72

77

82

86

# Orson - No tomorrow

## Percussion

♩ = 500,000000    ♪ = 124,000252

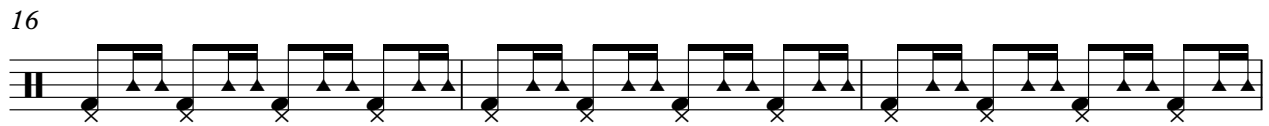
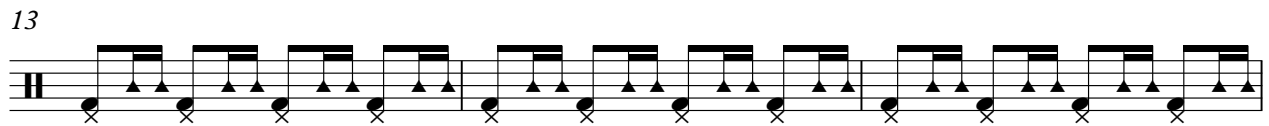
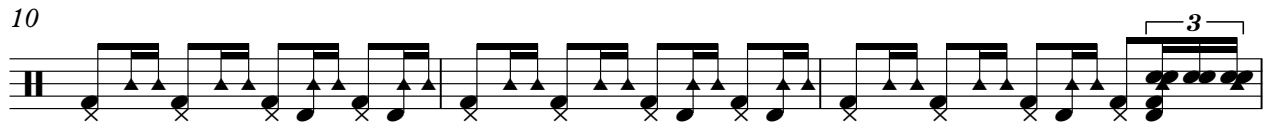
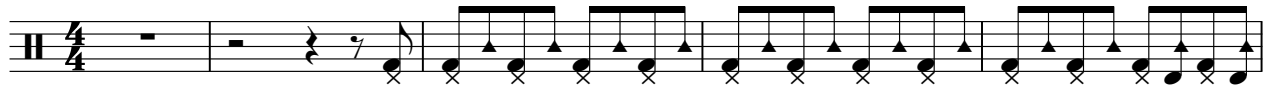

V.S.

Percussion

34

36

38

40

43

46

49

52

54

56

58

60

62

69

72

74

76

78

80

82

V.S.

4

Percussion

84

86

88

Marimba

Orson - No tomorrow

♩ = 500,000000      ♩ = 124,000252

7

11

78

♩ = 500,000000      ♩ = 124,000252

7

12

15

18

21

24

27

30

33

36

80

83

86

♩ = 500,000000                      ♩ = 124,000252

47

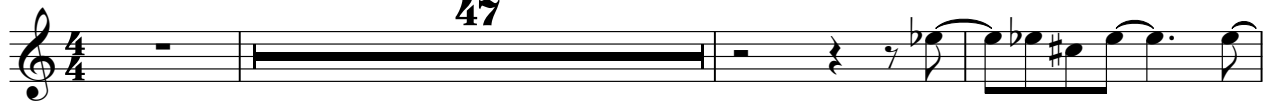

51

54

35

♩ = 500,000000      ♩ = 124,000252

19

24

17

44

3

51

54

35

# Orson - No tomorrow

Electric Guitar

$\text{♩} = 500,000000$        $\text{♩} = 124,000252$

2

6

8

10

12

14

17

20

23

26

V.S.

29

32

35

38

41

45

49

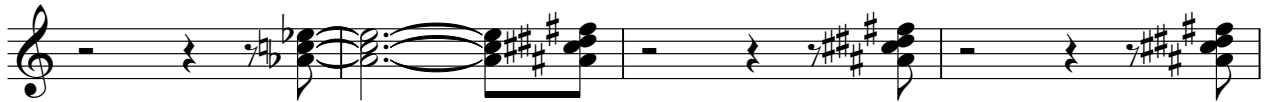

53

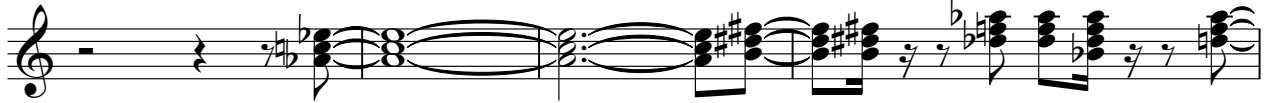

57

60

# Orson - No tomorrow

Midi : Mpau5

♩ = 500,000000      ♩ = 124,000252

V.S.

46

50

54

57

61

71

75

79

83

87

Alto

Orson - No tomorrow

♩ = 500,000000      ♩ = 124,000252

**19**

**24**

**17**

**44**

**45**

Electric Piano

Orson - No tomorrow

♩ = 500,000000 ♩ = 124,000252

Percussive Organ

Orson - No tomorrow

♩ = 500,000000      ♩ = 124,000252

**40**

**44**      **44**

Rock Organ

Orson - No tomorrow

♩ = 500,000000      ♩ = 124,000252

32

38

55

62

7

75

82

86