

Charlie Daniels Band - The Devil Went Down To Georgia 2

♩ = 108,000107

Drum Standard

Steel

Guitare

Basse 1

Basse 2

Violon

Piano

♩ = 108,000107

4

Drum Standard

Steel

Guitare

Basse 1

Basse 2

Violon

6

Drum Standard

Steel

Guitare

Basse 1

Basse 2

Violon

8

Drum Standard

Guitare

Basse 1

Basse 2

10

Drum Standard

Guitare

Basse 1

Basse 2

12

Drum Standard

Guitare

Basse 1

Basse 2

14

Drum Standard

Steel

Guitare

Basse 1

Basse 2

Vocalist

Violon

17

Drum Standard

Steel

Guitare

Basse 1

Basse 2

Vocalist

Violon

19

Drum Standard

Steel

Guitare

Basse 1

Basse 2

Vocalist

21

Drum Standard

Steel

Guitare

Basse 1

Basse 2

Vocalist

Violon

23

Drum Standard

Steel

Guitare

Basse 1

Basse 2

Vocalist

Violon

25

Drum Standard

Steel

Guitare

Basse 1

Basse 2

Vocalist

27

Drum Standard

Steel

Guitare

Basse 1

Basse 2

29

Drum Standard

Steel

Guitare

Basse 1

Basse 2

Violon

31

Drum Standard

Guitare

Basse 1

Basse 2

Violon

33

Drum Standard

Guitare

Basse 1

Basse 2

Violon

Piano

35

Drum Standard

Guitare

Basse 1

Basse 2

Piano

37

Drum Standard

Guitare

Basse 1

Basse 2

Piano

39

Drum Standard

Guitare

Basse 1

Basse 2

Piano

41

Drum Standard

Steel

Guitare

Basse 1

Basse 2

Vocalist

Violon

Piano

44

Drum Standard

Steel

Guitare

Basse 1

Basse 2

Vocalist

Violon

46

Drum Standard

Steel

Guitare

Basse 1

Basse 2

Vocalist

48

Drum Standard

Steel

Guitare

Basse 1

Basse 2

Vocalist

Violon

50

Drum Standard

Steel

Guitare

Basse 1

Basse 2

Vocalist

Violon

52

Drum Standard

Guitare

Basse 1

Basse 2

Vocalist

54

Drum Standard

Guitare

Basse 1

Basse 2

56

Drum Standard

Guitare

Basse 1

Basse 2

58

Drum Standard

Guitare

Basse 1

Basse 2

60

Drum Standard

Steel

Guitare

Basse 1

Basse 2

Vocalist

Violon

Piano

63

Drum Standard

Steel

Guitare

Basse 1

Basse 2

Vocalist

Violon

65

Drum Standard

Steel

Guitare

Basse 1

Basse 2

Vocalist

67

Drum Standard

Steel

Guitare

Basse 1

Basse 2

Vocalist

Violon

69

Drum Standard

Steel

Guitare

Basse 1

Basse 2

Vocalist

Violon

71

Drum Standard

Steel

Guitare

Basse 1

Basse 2

Vocalist

Violon

73

Drum Standard

Steel

Guitare

Basse 1

Basse 2

Violon

75

Drum Standard

Steel

Guitare

Basse 1

Basse 2

Vocalist

Violon

77

Drum Standard

Steel

Guitare

Basse 1

Basse 2

Vocalist

Violon

80

Drum Standard

Steel

Guitare

Basse 1

Basse 2

Vocalist

Violon

Piano

89

Drum Standard

98

Drum Standard

106

Drum Standard

115

Drum Standard

123

Drum Standard

20

132

Drum Standard

141

Drum Standard

150

Drum Standard

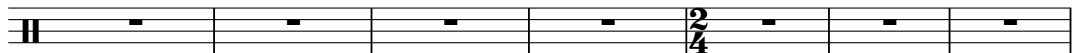

157

Drum Standard

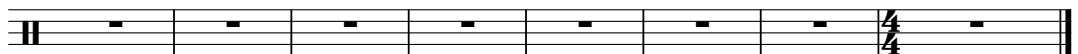

Drum Standard

Charlie Daniels Band - The Devil Went Down To Georgia

♩ = 108,000107

V.S.

Drum Standard

32

35

38

41

44

47

50

53

56

59

63

66

69

72

75

78

116

Charlie Daniels Band - The Devil Went Down To Georgia

Steel

♩ = 108,000107

3

5

8

16

20

24

27

13

43

47

50

8

2/4

60

65

69

74

77

98

117

Charlie Daniels Band - The Devil Went Down To Georgia

Guitare

♩ = 108,000107

5

8

11

14

18

21

24

27

30

V.S.

65

68

71

75

80

117

2

Basse 1

50

55

60

65

69

75

80

117

Charlie Daniels Band - The Devil Went Down To Georgia

Basse 2

♩ = 108,000107

7

12

17

21

26

31

36

41

46

V.S.

50

55

60

65

69

75

80

117

Charlie Daniels Band - The Devil Went Down To Georgia

Vocalist

♩ = 108,000107

13

18

24 15

43

48

53 7

64

69 2

76 3 18 17

116 37 10

Charlie Daniels Band - The Devil Went Down To Georgia

Violon

♩ = 108,000107

5

8

16

4

24

4

30

32

35

8

4

50

8

62

4

68

72

76

79

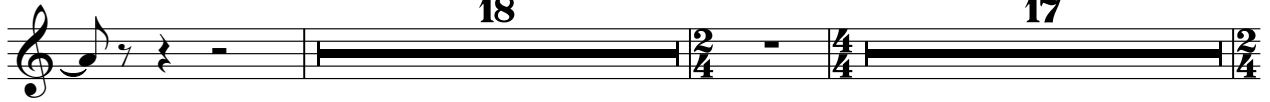

116

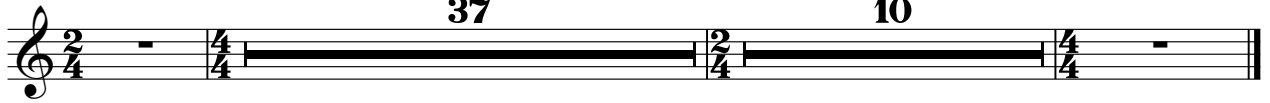

Charlie Daniels Band - The Devil Went Down To Georgia

Piano

♩ = 108,000107

32

35

37

39

41

17

61

12

5

80

18

17

117

37

10