

Charlie Makes The Cook - Boys And Girls

♩ = 134,000351

SNARE DRUM

BASS DRUM

CLOSED H.H.

CRASH CYMB

HANDCLAP 2

4

SNARE DRUM

BASS DRUM

CLOSED H.H

HANDCLAP 2

ACOU BASS

SLOWSTRING

7

TRUMPET

SNARE DRUM

BASS DRUM

CLOSED H.H

CRASH CYMB

HANDCLAP 1

HANDCLAP 2

ACOU BASS

SLOWSTRING

10

TRUMPET

SNARE DRUM

BASS DRUM

CLOSED H.H

GUNS

HANDCLAP 1

HANDCLAP 2

13

TRUMPET

SNARE DRUM

BASS DRUM

CLOSED H.H

GUNS

HANDCLAP 1

HANDCLAP 2

15

TRUMPET

SNARE DRUM

BASS DRUM

CLOSED H.H

TOMS

GUNS

HANDCLAP 1

HANDCLAP 2

18

TRUMPET

SNARE DRUM

BASS DRUM

CLOSED H.H

GUNS

HANDCLAP 2

NYLON GTR

ACOU BASS

SLOWSTRING

19

TRUMPET

SNARE DRUM

BASS DRUM

CLOSED H.H

GUNS

HANDCLAP 2

NYLON GTR

ACOU BASS

SLOWSTRING

20

TRUMPET

SNARE DRUM

BASS DRUM

CLOSED H.H.

HANDCLAP 2

NYLON GTR

ACOU BASS

SLOWSTRING

21

TRUMPET

SNARE DRUM

BASS DRUM

CLOSED H.H

GUNS

HANDCLAP 2

NYLON GTR

ACOU BASS

SLOWSTRING

Detailed description of the musical score: The score is for a band performance, page 9, starting at measure 21. It consists of nine staves. The Trumpet part (top) is in treble clef and features a melodic line with notes such as Bb, C, D, E, F#, G, A, B, and C, with various accidentals and rests. The Snare Drum part is in common time and features a rhythmic pattern of quarter notes and eighth notes. The Bass Drum part is in common time and features a rhythmic pattern of quarter notes and eighth notes. The Closed Hi-Hat part is in common time and features a rhythmic pattern of quarter notes and eighth notes, with 'x' marks indicating hi-hat closure. The Guns part is in common time and features a rhythmic pattern of quarter notes and eighth notes, with an asterisk mark indicating a specific sound effect. The Handclap 2 part is in common time and features a rhythmic pattern of quarter notes and eighth notes. The Nylon Guitar part is in treble clef and features a melodic line with notes such as G#, A, B, C, D, E, F, G, A, B, and C, with various accidentals and rests. The Acoustic Bass part is in bass clef and features a melodic line with notes such as G#, A, B, C, D, E, F, G, A, B, and C, with various accidentals and rests. The Slow Strings part is in grand staff (treble and bass clefs) and features a melodic line with notes such as G#, A, B, C, D, E, F, G, A, B, and C, with various accidentals and rests.

23

TRUMPET

SNARE DRUM

BASS DRUM

CLOSED H.H

HANDCLAP 2

NYLON GTR

ACOU BASS

SLOWSTRING

25

TRUMPET

SNARE DRUM

BASS DRUM

CLOSED H.H

HANDCLAP 2

NYLON GTR

ACOU BASS

CHOIR AAHS

SLOWSTRING

27

TRUMPET

SNARE DRUM

BASS DRUM

CLOSED H.H

HANDCLAP 2

NYLON GTR

ACOU BASS

SLOWSTRING

Detailed description of the musical score: The score is for a 12-measure section starting at measure 27. It features seven staves. The Trumpet staff (treble clef) has a melodic line: measure 27 (quarter notes G4, A4, B4, C5), measure 28 (quarter rest, quarter note D5), measure 29 (quarter note E5, quarter note D5), measure 30 (quarter note C5, quarter note B4). The Snare Drum staff (percussion clef) has a pattern: measure 27 (quarter rest, quarter note), measure 28 (quarter note), measure 29 (quarter note), measure 30 (quarter note). The Bass Drum staff (percussion clef) has a pattern: measure 27 (quarter note), measure 28 (quarter note), measure 29 (quarter note), measure 30 (quarter note). The Closed H.H. staff (percussion clef) has a pattern: measure 27 (quarter note, quarter note, quarter note, quarter note), measure 28 (quarter note, quarter note, quarter note, quarter note), measure 29 (quarter note, quarter note, quarter note, quarter note), measure 30 (quarter note, quarter note, quarter note, quarter note). The Handclap 2 staff (percussion clef) has a steady quarter-note rhythm: measure 27 (quarter note), measure 28 (quarter note), measure 29 (quarter note), measure 30 (quarter note). The Nylon GTR staff (treble clef) has a complex rhythmic pattern with slurs: measure 27 (quarter note G4, quarter note A4), measure 28 (quarter note B4, quarter note C5), measure 29 (quarter note D5, quarter note E5), measure 30 (quarter note F#5, quarter note G5). The ACOU BASS staff (bass clef) has a melodic line with a key signature of one sharp: measure 27 (quarter note G3, quarter note A3), measure 28 (quarter note B3, quarter note C4), measure 29 (quarter note D4, quarter note E4), measure 30 (quarter note F#4, quarter note G4). The SLOWSTRING staff (treble clef) has a sustained chord progression: measure 27 (chord G4), measure 28 (chord A4), measure 29 (chord B4), measure 30 (chord C5).

29

TRUMPET

SNARE DRUM

BASS DRUM

CLOSED H.H

HANDCLAP 2

NYLON GTR

ACOU BASS

CHOIR AAHS

CLAVINET

SLOWSTRING

Detailed description of the musical score: The score is for page 13, starting at measure 29. It consists of ten staves. The Trumpet staff has a melodic line with a slur over the first two measures. The Snare Drum staff has a rhythmic pattern of quarter notes. The Bass Drum staff has a rhythmic pattern of quarter notes. The Closed H.H. staff has a rhythmic pattern of quarter notes with 'x' marks. The Handclap 2 staff has a rhythmic pattern of quarter notes. The Nylon Guitar staff has a complex rhythmic pattern with many slurs. The Acoustic Bass staff has a complex rhythmic pattern with many slurs. The Choir Aahs staff has a vocal line with a slur. The Clavinet staff has a melodic line with a final chord. The Slowstring staff has a melodic line with a final chord.

31

TRUMPET

SNARE DRUM

BASS DRUM

CLOSED H.H

HANDCLAP 1

HANDCLAP 2

NYLON GTR

ACOU BASS

CHOIR AAHS

CLAVINET

SLOWSTRING

33

TRUMPET

SNARE DRUM

BASS DRUM

CLOSED H.H

HANDCLAP 2

NYLON GTR

ACOU BASS

CHOIR AAHS

CLAVINET

SLOWSTRING

35

TRUMPET

SNARE DRUM

BASS DRUM

CLOSED H.H

HANDCLAP 2

NYLON GTR

ACOU BASS

CHOIR AAHS

CLAVINET

SLOWSTRING

37

TRUMPET

SNARE DRUM

BASS DRUM

CLOSED H.H

HANDCLAP 2

NYLON GTR

ACOU BASS

CHOIR AAHS

CLAVINET

SLOWSTRING

39

TRUMPET

SNARE DRUM

BASS DRUM

CLOSED H.H

HANDCLAP 2

NYLON GTR

ACOU BASS

CHOIR AAHS

CLAVINET

SLOWSTRING

41

TRUMPET

SNARE DRUM

BASS DRUM

CLOSED H.H

HANDCLAP 2

NYLON GTR

ACOU BASS

CHOIR AAHS

CLAVINET

SLOWSTRING

42

TRUMPET

SNARE DRUM

BASS DRUM

CLOSED H.H

TOMS

CRASH CYMB

HANDCLAP 1

HANDCLAP 2

NYLON GTR

ACOU BASS

CLAVINET

SLOWSTRING

44

TRUMPET

SNARE DRUM

BASS DRUM

CLOSED H.H

GUNS

HANDCLAP 1

HANDCLAP 2

47

TRUMPET

SNARE DRUM

BASS DRUM

CLOSED H.H

GUNS

HANDCLAP 1

HANDCLAP 2

49

TRUMPET

SNARE DRUM

BASS DRUM

CLOSED H.H

TOMS

GUNS

HANDCLAP 1

HANDCLAP 2

52

TRUMPET

SNARE DRUM

BASS DRUM

CLOSED H.H

GUNS

HANDCLAP 2

NYLON GTR

ACOU BASS

SLOWSTRING

53

TRUMPET

SNARE DRUM

BASS DRUM

CLOSED H.H

GUNS

HANDCLAP 2

NYLON GTR

ACOU BASS

SLOWSTRING

54

TRUMPET

SNARE DRUM

BASS DRUM

CLOSED H.H.

HANDCLAP 2

NYLON GTR

ACOU BASS

SLOWSTRING

55

TRUMPET

SNARE DRUM

BASS DRUM

CLOSED H.H

GUNS

HANDCLAP 2

NYLON GTR

ACOU BASS

SLOWSTRING

57

TRUMPET

SNARE DRUM

BASS DRUM

CLOSED H.H

HANDCLAP 2

NYLON GTR

ACOU BASS

SLOWSTRING

59

TRUMPET

SNARE DRUM

BASS DRUM

CLOSED H.H

HANDCLAP 2

NYLON GTR

ACOU BASS

CHOIR AAHS

SLOWSTRING

61

TRUMPET

SNARE DRUM

BASS DRUM

CLOSED H.H.

HANDCLAP 2

NYLON GTR

ACOU BASS

SLOWSTRING

63

TRUMPET

SNARE DRUM

BASS DRUM

CLOSED H.H

HANDCLAP 2

NYLON GTR

ACOU BASS

CHOIR AAHS

CLAVINET

SLOWSTRING

65

TRUMPET

SNARE DRUM

BASS DRUM

CLOSED H.H

HANDCLAP 1

HANDCLAP 2

NYLON GTR

ACOU BASS

CHOIR AAHS

CLAVINET

SLOWSTRING

67

TRUMPET

SNARE DRUM

BASS DRUM

CLOSED H.H

HANDCLAP 2

NYLON GTR

ACOU BASS

CHOIR AAHS

CLAVINET

SLOWSTRING

69

TRUMPET

SNARE DRUM

BASS DRUM

CLOSED H.H

HANDCLAP 2

NYLON GTR

ACOU BASS

CHOIR AAHS

CLAVINET

SLOWSTRING

71

TRUMPET

SNARE DRUM

BASS DRUM

CLOSED H.H

HANDCLAP 2

NYLON GTR

ACOU BASS

CHOIR AAHS

CLAVINET

SLOWSTRING

73

TRUMPET

SNARE DRUM

BASS DRUM

CLOSED H.H

HANDCLAP 2

NYLON GTR

ACOU BASS

CHOIR AAHS

CLAVINET

SLOWSTRING

75

TRUMPET

SNARE DRUM

BASS DRUM

CLOSED H.H

HANDCLAP 2

NYLON GTR

ACOU BASS

CHOIR AAHS

CLAVINET

SLOWSTRING

76

CLOSED H.H

TOMS

HANDCLAP 2

NYLON GTR

ACOU BASS

CLAVINET

SLOWSTRING

77

TRUMPET

SNARE DRUM

BASS DRUM

CLOSED H.H

HANDCLAP 2

NYLON GTR

ACOU BASS

CHOIR AAHS

CLAVINET

ORGAN 2

SLOWSTRING

79

TRUMPET

SNARE DRUM

BASS DRUM

CLOSED H.H

HANDCLAP 2

NYLON GTR

ACOU BASS

CHOIR AAHS

CLAVINET

ORGAN 2

SLOWSTRING

81

TRUMPET

SNARE DRUM

BASS DRUM

CLOSED H.H

HANDCLAP 2

NYLON GTR

ACOU BASS

CHOIR AAHS

CLAVINET

ORGAN 2

SLOWSTRING

83

TRUMPET

SNARE DRUM

BASS DRUM

CLOSED H.H

HANDCLAP 2

NYLON GTR

ACOU BASS

CHOIR AAHS

CLAVINET

ORGAN 2

SLOWSTRING

84

TRUMPET

SNARE DRUM

BASS DRUM

CLOSED H.H

HANDCLAP 2

NYLON GTR

ACOU BASS

CHOIR AAHS

CLAVINET

ORGAN 2

SLOWSTRING

85

TRUMPET

SNARE DRUM

BASS DRUM

CLOSED H.H

HANDCLAP 2

NYLON GTR

ACOU BASS

CHOIR AAHS

CLAVINET

ORGAN 2

SLOWSTRING

86

TRUMPET

SNARE DRUM

BASS DRUM

CLOSED H.H

TOMS

CRASH CYMB

HANDCLAP 1

HANDCLAP 2

NYLON GTR

ACOU BASS

CLAVINET

ORGAN 2

SLOWSTRING

88

91

TRUMPET

SNARE DRUM

BASS DRUM

CLOSED H.H

TOMS

HANDCLAP 2

CHOIR AAHS

93

TRUMPET

SNARE DRUM

BASS DRUM

CLOSED H.H

GUNS

HANDCLAP 2

NYLON GTR

ACOU BASS

CHOIR AAHS

CLAVINET

SLOWSTRING

95

TRUMPET

SNARE DRUM

BASS DRUM

CLOSED H.H

HANDCLAP 2

NYLON GTR

ACOU BASS

CHOIR AAHS

CLAVINET

SLOWSTRING

97

TRUMPET

SNARE DRUM

BASS DRUM

CLOSED H.H

HANDCLAP 2

NYLON GTR

ACOU BASS

CHOIR AAHS

CLAVINET

SLOWSTRING

99

TRUMPET

SNARE DRUM

BASS DRUM

CLOSED H.H

HANDCLAP 2

NYLON GTR

ACOU BASS

CHOIR AAHS

CLAVINET

SLOWSTRING

101

Musical score for multiple instruments. The score is arranged vertically with the following parts from top to bottom:

102

TRUMPET

SNARE DRUM

BASS DRUM

CLOSED H.H

HANDCLAP 1

HANDCLAP 2

NYLON GTR

ACOU BASS

CHOIR AAHS

ORGAN 2

SLOWSTRING

103

TRUMPET

SNARE DRUM

BASS DRUM

CLOSED H.H

HANDCLAP 2

NYLON GTR

ACOU BASS

CHOIR AAHS

ORGAN 2

SLOWSTRING

104

TRUMPET

SNARE DRUM

BASS DRUM

CLOSED H.H

HANDCLAP 1

HANDCLAP 2

NYLON GTR

ACOU BASS

CHOIR AAHS

ORGAN 2

SLOWSTRING

105

Musical score for multiple instruments. The score is organized into systems. The instruments and their parts are:

106

TRUMPET

SNARE DRUM

BASS DRUM

CLOSED H.H

CRASH CYMB

HANDCLAP 1

HANDCLAP 2

NYLON GTR

ACOU BASS

CHOIR AAHS

CLAVINET

ORGAN 2

SLOWSTRING

108

TRUMPET

SNARE DRUM

BASS DRUM

CLOSED H.H

HANDCLAP 1

HANDCLAP 2

NYLON GTR

ACOU BASS

CHOIR AAHS

CLAVINET

ORGAN 2

SLOWSTRING

110

TRUMPET

SNARE DRUM

BASS DRUM

CLOSED H.H

HANDCLAP 1

HANDCLAP 2

NYLON GTR

ACOU BASS

CHOIR AAHS

CLAVINET

ORGAN 2

SLOWSTRING

112

TRUMPET

SNARE DRUM

BASS DRUM

CLOSED H.H

HANDCLAP 1

HANDCLAP 2

NYLON GTR

ACOU BASS

CHOIR AAHS

CLAVINET

ORGAN 2

SLOWSTRING

114

TRUMPET

SNARE DRUM

BASS DRUM

CLOSED H.H

HANDCLAP 1

HANDCLAP 2

NYLON GTR

ACOU BASS

CHOIR AAHS

CLAVINET

ORGAN 2

SLOWSTRING

115

TRUMPET

SNARE DRUM

BASS DRUM

CLOSED H.H

HANDCLAP 1

HANDCLAP 2

NYLON GTR

ACOU BASS

CHOIR AAHS

CLAVINET

ORGAN 2

SLOWSTRING

116

TRUMPET

SNARE DRUM

BASS DRUM

CLOSED H.H

TOMS

HANDCLAP 1

HANDCLAP 2

NYLON GTR

ACOU BASS

CHOIR AAHS

CLAVINET

ORGAN 2

SLOWSTRING

118

TRUMPET

SNARE DRUM

BASS DRUM

CLOSED H.H

HANDCLAP 1

HANDCLAP 2

NYLON GTR

ACOU BASS

CHOIR AAHS

CLAVINET

ORGAN 2

SLOWSTRING

119

TRUMPET

SNARE DRUM

BASS DRUM

CLOSED H.H

HANDCLAP 1

HANDCLAP 2

NYLON GTR

ACOU BASS

CHOIR AAHS

CLAVINET

ORGAN 2

SLOWSTRING

121

TRUMPET

SNARE DRUM

BASS DRUM

CLOSED H.H

HANDCLAP 1

HANDCLAP 2

NYLON GTR

ACOU BASS

CHOIR AAHS

CLAVINET

ORGAN 2

SLOWSTRING

123

TRUMPET

SNARE DRUM

BASS DRUM

CLOSED H.H

HANDCLAP 1

HANDCLAP 2

NYLON GTR

ACOU BASS

CHOIR AAHS

CLAVINET

ORGAN 2

SLOWSTRING

124

TRUMPET

SNARE DRUM

BASS DRUM

CLOSED H.H

HANDCLAP 1

HANDCLAP 2

NYLON GTR

ACOU BASS

CHOIR AAHS

CLAVINET

ORGAN 2

SLOWSTRING

125

TRUMPET

SNARE DRUM

BASS DRUM

CLOSED H.H

HANDCLAP 1

HANDCLAP 2

NYLON GTR

ACOU BASS

CHOIR AAHS

CLAVINET

ORGAN 2

SLOWSTRING

126

TRUMPET

CLOSED H.H

TOMS

HANDCLAP 2

NYLON GTR

ACOU BASS

CHOIR AAHS

CLAVINET

ORGAN 2

SLOWSTRING

127

TRUMPET

SNARE DRUM

BASS DRUM

CLOSED H.H

HANDCLAP 1

HANDCLAP 2

NYLON GTR

ACOU BASS

CHOIR AAHS

CLAVINET

ORGAN 2

SLOWSTRING

129

TRUMPET

SNARE DRUM

BASS DRUM

CLOSED H.H

HANDCLAP 1

HANDCLAP 2

NYLON GTR

ACOU BASS

CHOIR AAHS

CLAVINET

ORGAN 2

SLOWSTRING

131

TRUMPET

SNARE DRUM

BASS DRUM

CLOSED H.H

HANDCLAP 1

HANDCLAP 2

NYLON GTR

ACOU BASS

CHOIR AAHS

CLAVINET

ORGAN 2

SLOWSTRING

133

TRUMPET

SNARE DRUM

BASS DRUM

CLOSED H.H

HANDCLAP 1

HANDCLAP 2

NYLON GTR

ACOU BASS

CHOIR AAHS

CLAVINET

ORGAN 2

SLOWSTRING

134

TRUMPET

SNARE DRUM

BASS DRUM

CLOSED H.H

HANDCLAP 1

HANDCLAP 2

NYLON GTR

ACOU BASS

CHOIR AAHS

CLAVINET

ORGAN 2

SLOWSTRING

135

TRUMPET

SNARE DRUM

BASS DRUM

CLOSED H.H

HANDCLAP 1

HANDCLAP 2

NYLON GTR

ACOU BASS

CHOIR AAHS

CLAVINET

ORGAN 2

SLOWSTRING

136

TRUMPET

CLOSED H.H

TOMS

HANDCLAP 2

NYLON GTR

ACOU BASS

CHOIR AAHS

CLAVINET

ORGAN 2

SLOWSTRING

TRUMPET

Charlie Makes The Cook - Boys And Girls

♩ = 134,000351
8

12

16

21

25

29

34

38

43

47

50

55

59

63

68

72

77

81

TRUMPET

132

134

SNARE DRUM

Charlie Makes The Cook - Boys And Girls

♩ = 134,000351

2

8

14

20

26

33

38

SNARE DRUM

43

49

55

61

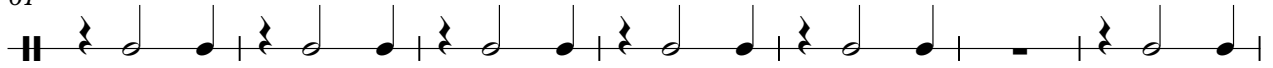

68

74

81

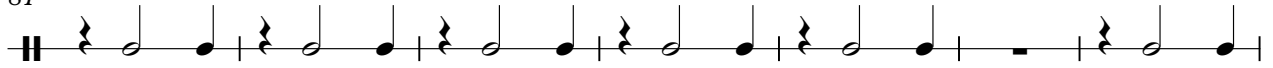

88

93

99

BASS DRUM

Charlie Makes The Cook - Boys And Girls

♩ = 134,000351

2

8

14

21

27

33

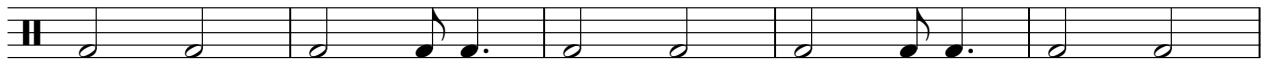

38

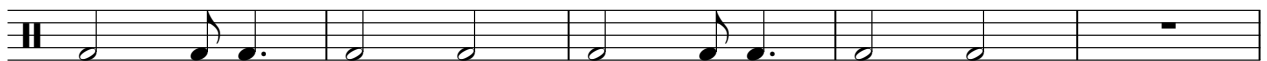

2

BASS DRUM

43

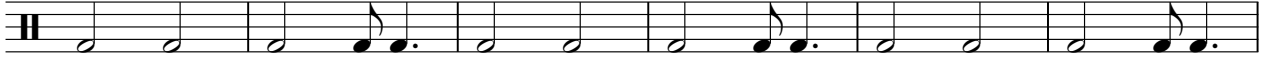

49

56

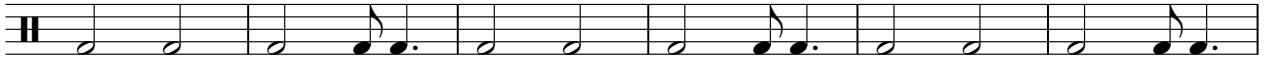

62

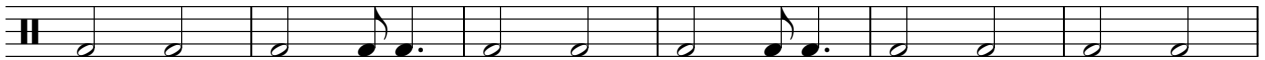

68

74

81

88

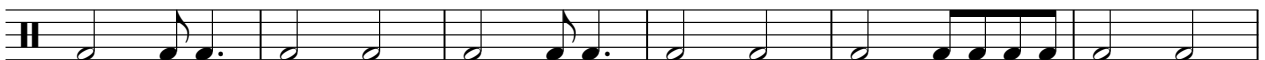

94

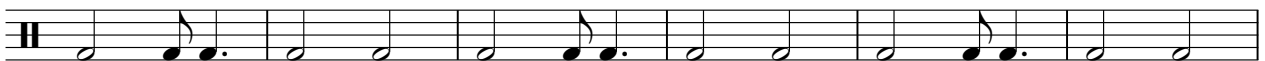

100

BASS DRUM

107

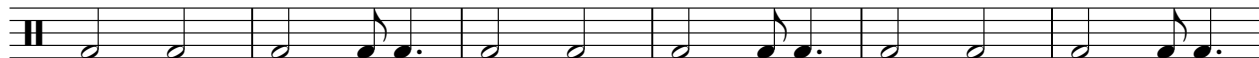

113

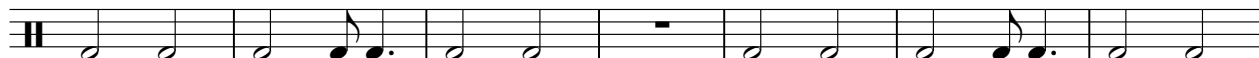

120

127

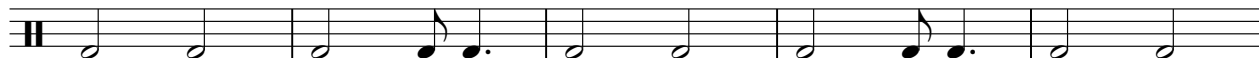

132

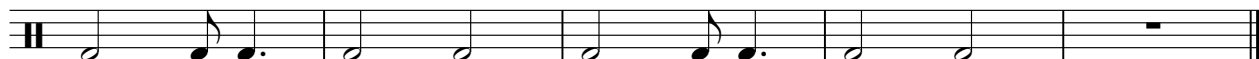

CLOSED H.H

Charlie Makes The Cook - Boys And Girls

♩ = 134,000351

2

6

10

14

18

22

26

29

33

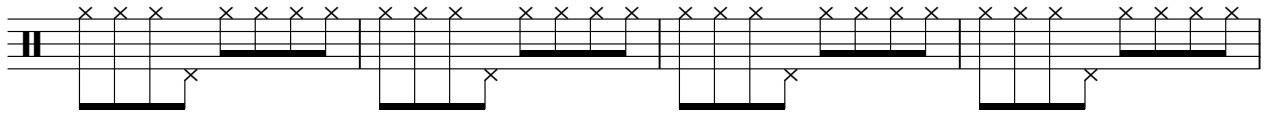

37

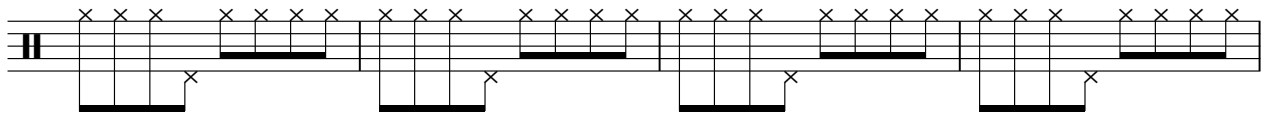

41

45

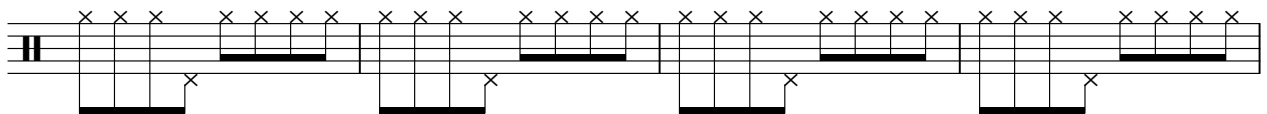

49

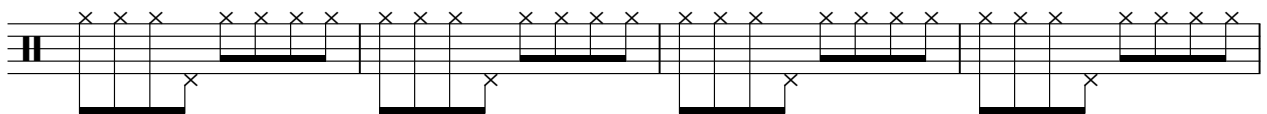

53

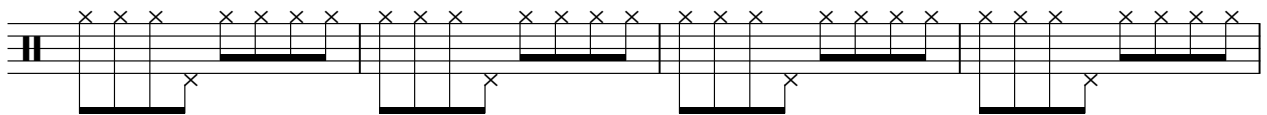

57

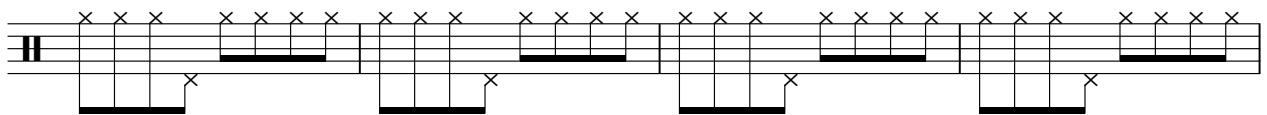

61

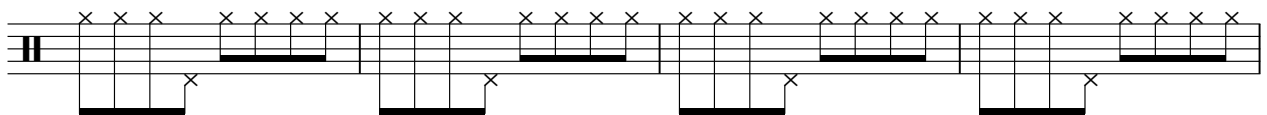

65

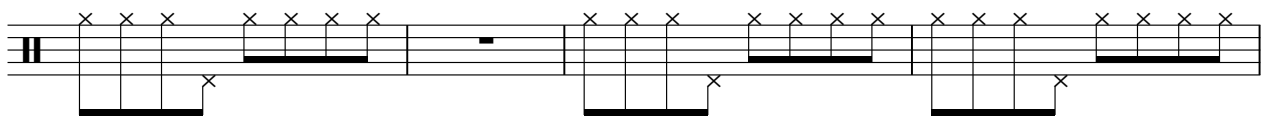

69

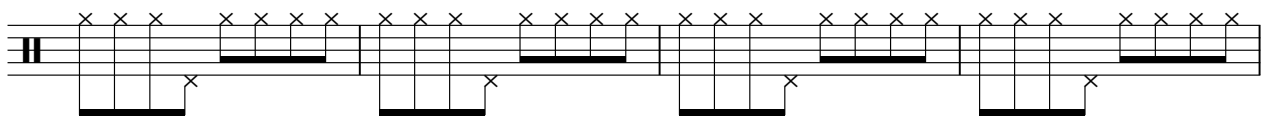

CLOSED H.H

73

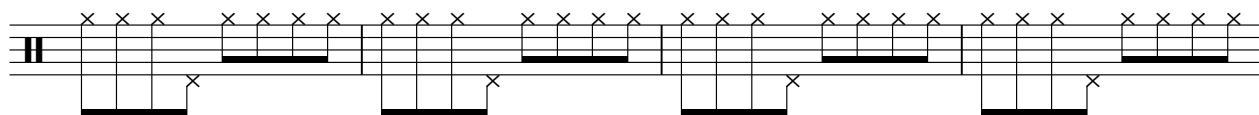

77

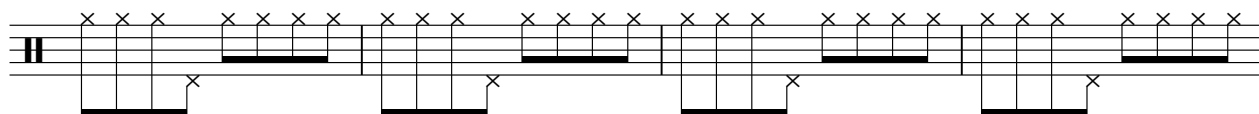

81

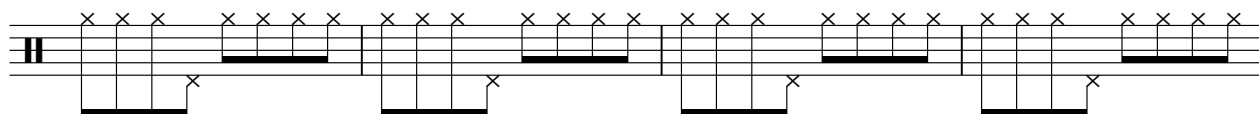

85

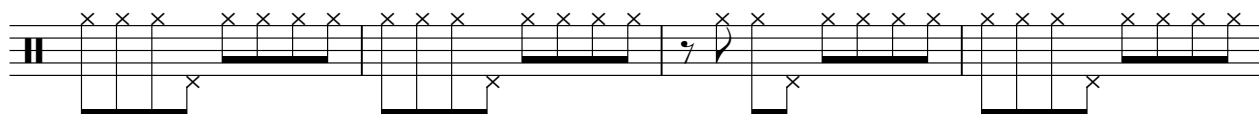

89

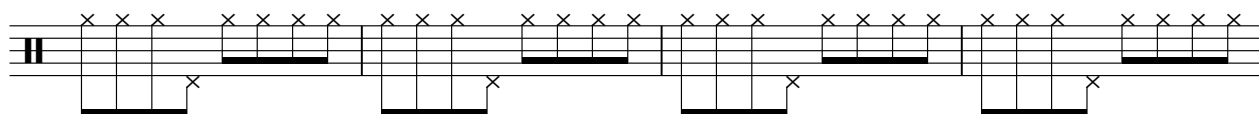

93

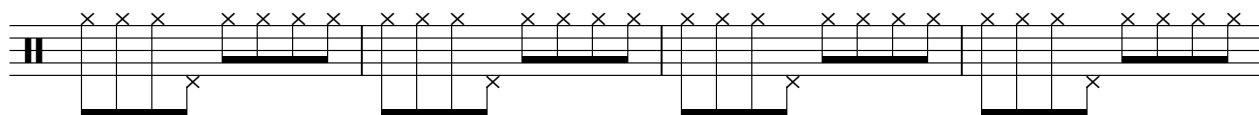

97

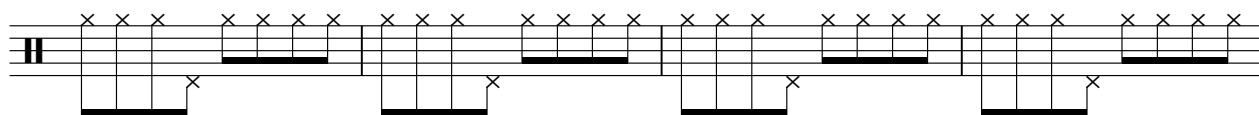

101

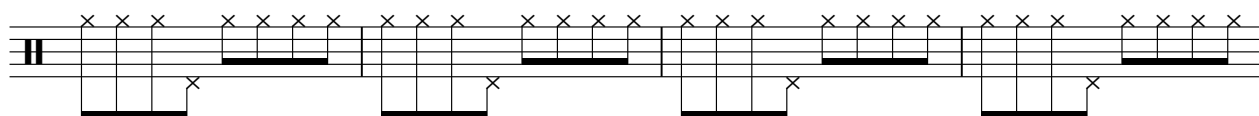

105

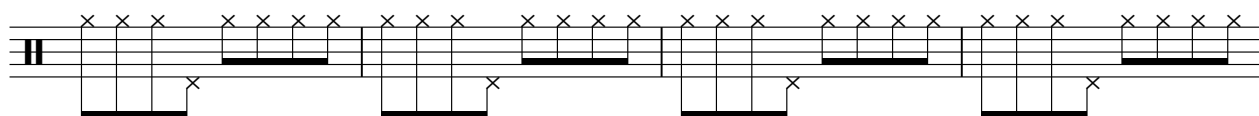

109

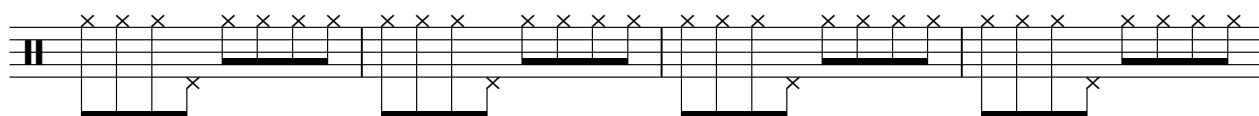

V.S.

113

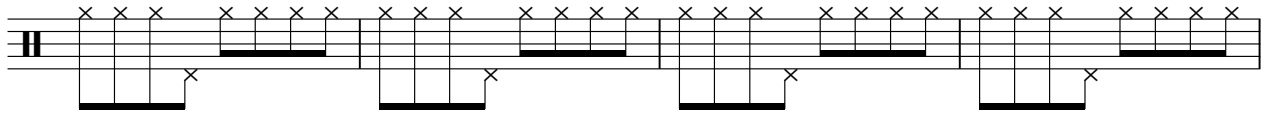

117

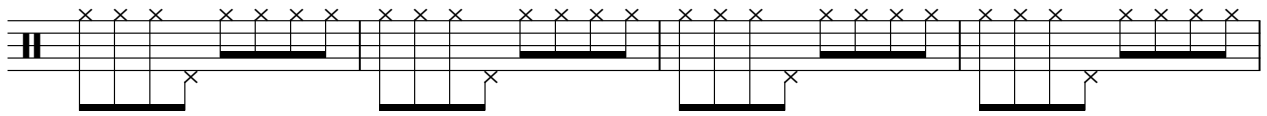

121

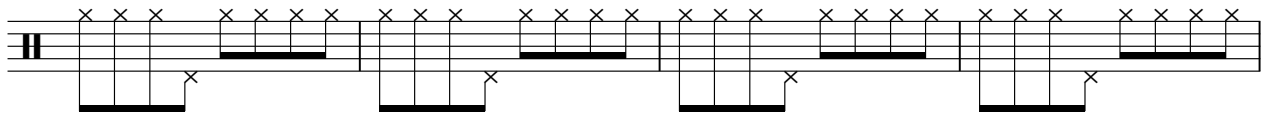

125

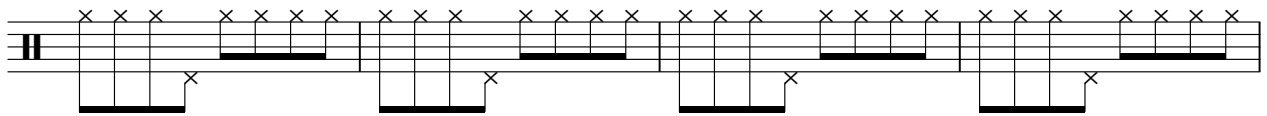

129

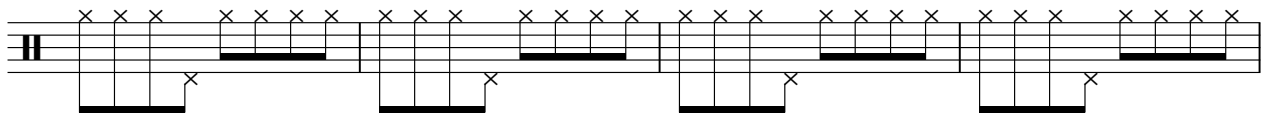

133

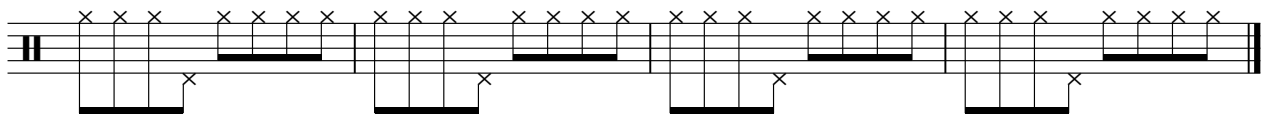

TOMS

Charlie Makes The Cook - Boys And Girls

♩ = 134,000351

16 24

43

8 24

77

9

92

23 9

126

9

CRASH CYMB

Charlie Makes The Cook - Boys And Girls

♩ = 134,000351

2 5 33

44

43 18

106

30

GUNS

Charlie Makes The Cook - Boys And Girls

♩ = 134,000351

9

16

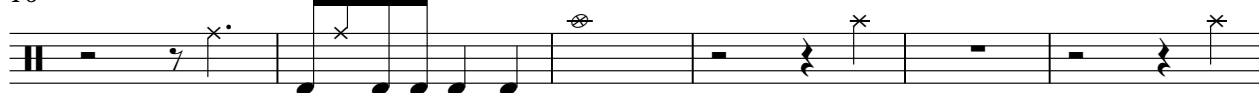

22

22

49

56

32

2

93

7

35

HANDCLAP 1

Charlie Makes The Cook - Boys And Girls

♩ = 134,000351

8

14

14

32

10

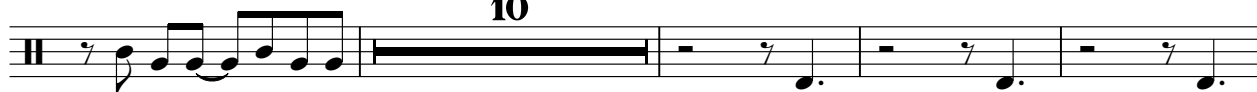

46

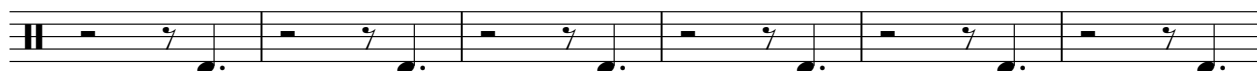

52

14

20

88

11

104

110

116

122

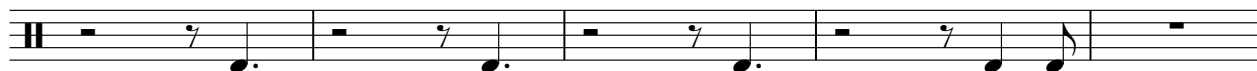

2

HANDCLAP 1

127

132

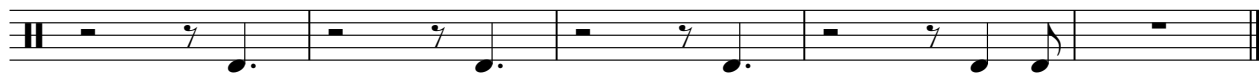

HANDCLAP 2

Charlie Makes The Cook - Boys And Girls

♩ = 134,000351

2

8

13

18

24

30

36

42

47

52

V.S.

2

HANDCLAP 2

58

64

70

76

82

88

93

99

105

111

HANDCLAP 2

117

123

129

133

♩ = 134,000351

17

19

21

24

27

30

33

35

37

39

41

43

53

55

58

61

64

67

69

71

73

75

77

79

81

83

85

86

6

93

95

97

99

101

103

105

107

109

111

113

115

117

119

121

123

125

127

129

131

V.S.

133

135

ACOU BASS

Charlie Makes The Cook - Boys And Girls

♩ = 134,000351

4

8

9

20

24

28

32

36

39

41

9

52

56

60

64

68

72

75

79

83

86

4

ACOU BASS

134

♩ = 134,000351

24 3

31

38 2 17

60 3

68 2

75

81 3

84 5

91

97

103

109

114

119

124

129

133

CLAVINET

Charlie Makes The Cook - Boys And Girls

♩ = 134,000351

28

33

37

41

20

64

69

73

77

V.S.

CLAVINET

81

85

94

98

107

111

115

119

123

127

6

6

ORGAN 2

Charlie Makes The Cook - Boys And Girls

♩ = 134,000351

76

79

83

87

14

104

108

112

116

V.S.

120

124

128

132

135

SLOWSTRING

Charlie Makes The Cook - Boys And Girls

♩ = 134,000351

4 4 9 9

18

24

30

37

9

52

58

64

71

78

85

97

105

113

SLOWSTRING

121

129

