

Charlie Parker - Donna Lee

♩ = 200,000000

Baroque Trumpet

Percussion

♩ = 200,000000
Donna Lee

Vibraphone

Upright Bass

Solo

Solo

5

Bar. Tpt.

Perc.

Vib.

U. Bass

Solo

Solo

7

Bar. Tpt.

Perc.

Vib.

U. Bass

Solo

Solo

9

Bar. Tpt.

Perc.

Vib.

U. Bass

Solo

Solo

11

Bar. Tpt.

Perc.

Vib.

U. Bass

Solo

Solo

13

Bar. Tpt.

Perc.

Vib.

U. Bass

Solo

Solo

15

Bar. Tpt.

Perc.

Vib.

U. Bass

Solo

Solo

17

Bar. Tpt.

Perc.

Vib.

U. Bass

Solo

Solo

19

Bar. Tpt.

Perc.

Vib.

U. Bass

Solo

Solo

21

Bar. Tpt.

Perc.

Vib.

U. Bass

Solo

Solo

23

Bar. Tpt.

Perc.

Vib.

U. Bass

Solo

Solo

25

Bar. Tpt.

Perc.

Vib.

U. Bass

Solo

Solo

27

Bar. Tpt.

Perc.

Vib.

U. Bass

Solo

Solo

29

Bar. Tpt.

Perc.

Vib.

U. Bass

Solo

Solo

31

Bar. Tpt.

Perc.

Vib.

U. Bass

Solo

Solo

33

Bar. Tpt.

Perc.

Vib.

U. Bass

Solo

Solo

36

Perc.

U. Bass

Solo

38

Perc.

U. Bass

Solo

48

Perc.

U. Bass

Solo

50

Perc.

U. Bass

Solo

52

Perc.

U. Bass

Solo

53

Perc.

U. Bass

Solo

55

Perc.

U. Bass

Solo

57

Perc.

U. Bass

Solo

59

Perc.

U. Bass

Solo

61

Perc.

U. Bass

Solo

63

Perc.

U. Bass

Solo

65

Perc.

U. Bass

Solo

67

Perc.

U. Bass

Solo

69

Perc.

U. Bass

Solo

72

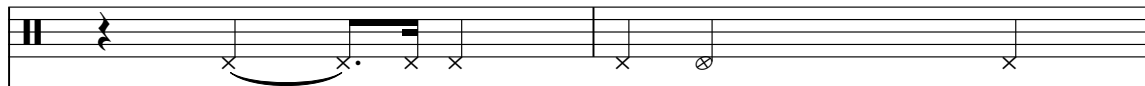
Perc. 

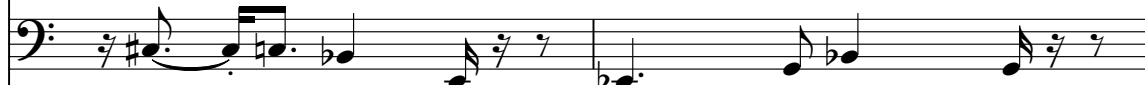
U. Bass 

Solo 

74

Perc. 

U. Bass 

Solo 

77

Perc. 

U. Bass 

Solo 

80

Perc. 

U. Bass 

Solo 

82

Bar. Tpt.

Perc.

U. Bass

Solo

85

Bar. Tpt.

Perc.

U. Bass

Solo

87

Bar. Tpt.

Perc.

U. Bass

Solo

89

Bar. Tpt.

Perc.

U. Bass

Solo

90

Bar. Tpt.

Perc.

U. Bass

Solo

92

Bar. Tpt.

Perc.

U. Bass

Solo

94

Bar. Tpt.

Perc.

U. Bass

Solo

96

Bar. Tpt.

Perc.

U. Bass

Solo

98

Bar. Tpt.

Perc.

U. Bass

Solo

Charlie Parker - Donna Lee

Baroque Trumpet

♩ = 200,000000

2

5

7

10

13

16

19

22

25

28

V.S.

Baroque Trumpet

31

34

49

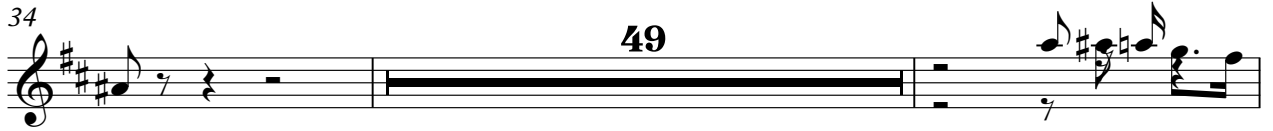

85

88

91

94

96

99

2

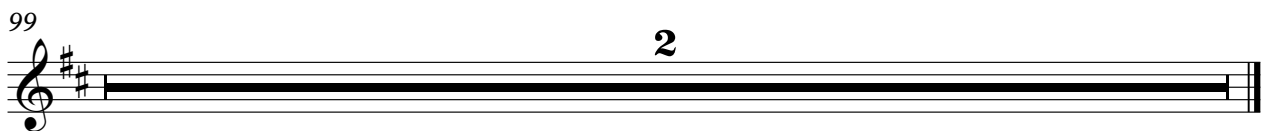

Charlie Parker - Donna Lee

Percussion

♩ = 200,000000

2

7

11

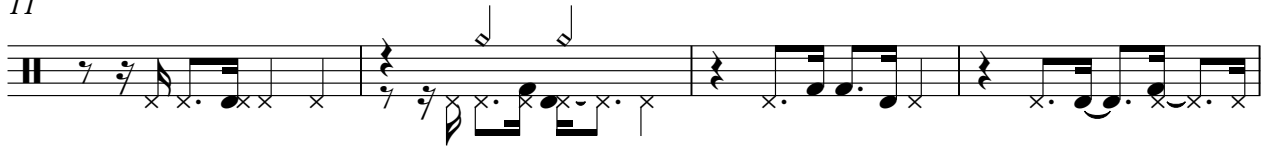

15

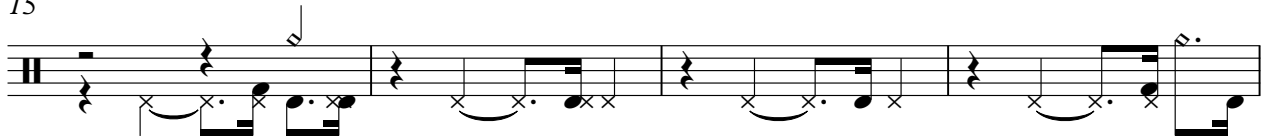

19

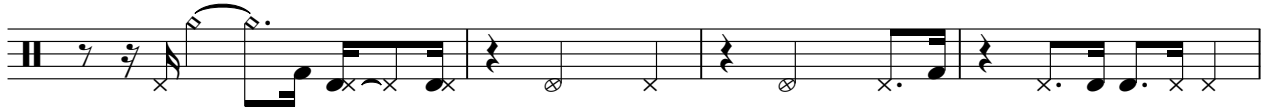

23

27

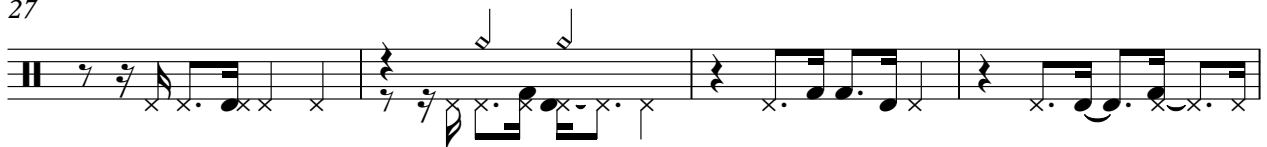

31

35

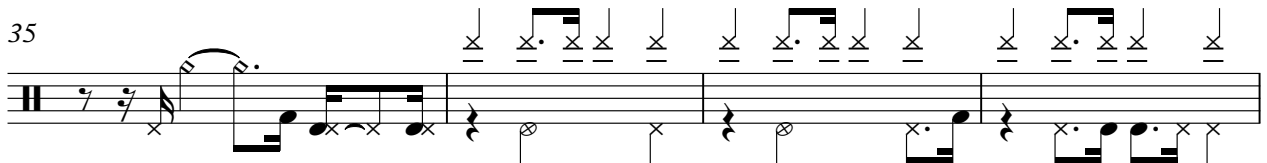

39

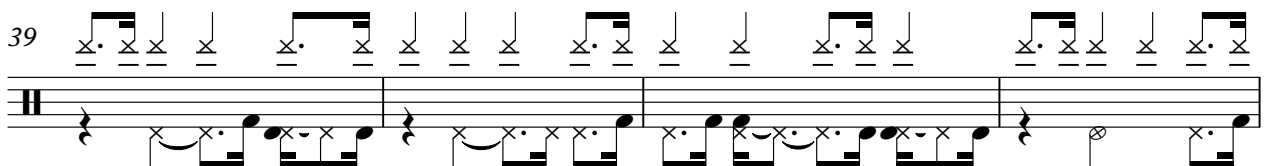

V.S.

Percussion

Percussion

3

87

91

95

99

2

2

Vibraphone

99

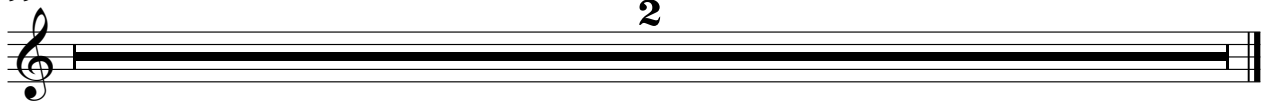

2

Charlie Parker - Donna Lee

Upright Bass

♩ = 200,000000

2

7

12

18

23

29

35

41

46

51

V.S.

99

2

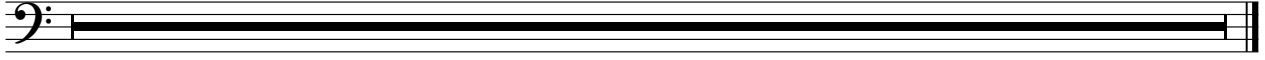

Charlie Parker - Donna Lee

Solo

♩ = 200,000000

2

7

11

15

20

24

28

32

36

38

V.S.

41

43

46

49

52

54

57

60

63

65

69

73

76

81

84

88

91

94

99

2

