

Charlie Parker - Just One Of Those Things

♩ = 120,000000

Alto Sax 1

The musical score is arranged in a standard orchestral format with the following parts:

- Saxophones:** Alto Sax 1, Alto Sax 2, Tenor Sax 1, Tenor Sax 2, Bari Sax.
- Trumpets:** Trumpet 1, Trumpet 2, Trumpet 3, Trumpet 4.
- Trombones:** Trombone 1, Trombone 2, Trombone 3, Trombone 4.
- Other Instruments:** Jazz Kit, Piano, Jazz Bass.

♩ = 120,000000

Jazz Bass

5

Alto Sax

Alto Sax

Tenor Sax

Tenor Sax

Bari Sax

Trumpet 1

Trumpet 2

Trumpet 3

Trumpet 4

Trombone

Trombone

Trombone

Trombone

Jazz Kit

Jazz Bass

7

Alto Sax

Alto Sax

Tenor Sax

Tenor Sax

Bari Sax

Trumpet 1

Trumpet 2

Trumpet 3

Trumpet 4

Trombone

Trombone

Trombone

Trombone

Jazz Kit

Piano

Jazz Bass

10

Alto Sax

Tenor Sax

Jazz Kit

Piano

Jazz Bass

13

Alto Sax

Tenor Sax

Jazz Kit

Piano

Jazz Bass

16

Alto Sax

Tenor Sax

Jazz Kit

Piano

Jazz Bass

19

Alto Sax

Tenor Sax

Jazz Kit

Piano

Jazz Bass

21

Alto Sax

Alto Sax

Tenor Sax

Tenor Sax

Bari Sax

Jazz Kit

Piano

Jazz Bass

23

Alto Sax

Alto Sax

Tenor Sax

Tenor Sax

Bari Sax

Jazz Kit

Piano

Jazz Bass

25

Alto Sax

Tenor Sax

Tenor Sax

Bari Sax

Trumpet 1

Trumpet 2

Trumpet 3

Trumpet 4

Trombone

Trombone

Trombone

Trombone

Jazz Kit

Piano

Jazz Bass

27

30

Alto Sax

Alto Sax

Tenor Sax

Tenor Sax

Bari Sax

Trombone

Jazz Kit

Piano

Jazz Bass

32

Alto Sax

Alto Sax

Tenor Sax

Tenor Sax

Bari Sax

Trombone

Jazz Kit

Piano

Jazz Bass

34

Alto Sax

Alto Sax

Tenor Sax

Tenor Sax

Bari Sax

Trombone

Jazz Kit

Piano

Jazz Bass

36

Alto Sax

Alto Sax

Tenor Sax

Tenor Sax

Bari Sax

Trombone

Jazz Kit

Piano

Jazz Bass

39

Alto Sax

Alto Sax

Tenor Sax

Tenor Sax

Bari Sax

Trombone

Jazz Kit

Piano

Jazz Bass

40

Alto Sax

Alto Sax

Tenor Sax

Tenor Sax

Bari Sax

Trombone

Trombone

Jazz Kit

Piano

Jazz Bass

42

45

Tenor Sax

Tenor Sax

Bari Sax

Trumpet 1

Trumpet 2

Trumpet 3

Trumpet 4

Trombone

Trombone

Trombone

Trombone

Jazz Kit

Piano

Jazz Bass

Detailed description of the musical score: The score is for a jazz ensemble. It begins at measure 45. The Tenor Sax parts are mostly silent, with some notes in the final measure. The Bari Sax plays a rhythmic pattern of eighth notes in the first two measures, followed by a sustained note in the third. The Trumpet 2 part has a melodic line with eighth notes and a slur. The Trombone 2 part has a rhythmic pattern of eighth notes. The Jazz Kit part shows a drum set with various rhythms. The Piano part has a complex harmonic structure with chords and arpeggios. The Jazz Bass part has a walking bass line with eighth notes.

48

Tenor Sax

Tenor Sax

Bari Sax

Trumpet 2

Trombone

Jazz Kit

Piano

Jazz Bass

50

Tenor Sax

Tenor Sax

Bari Sax

Trumpet 2

Trombone

Jazz Kit

Piano

Jazz Bass

53

Alto Sax

Alto Sax

Tenor Sax

Tenor Sax

Bari Sax

Trumpet 2

Trombone

Jazz Kit

Piano

Jazz Bass

56

Alto Sax

Alto Sax

Tenor Sax

Tenor Sax

Bari Sax

Trumpet 2

Jazz Kit

Piano

Jazz Bass

58

Alto Sax

Alto Sax

Tenor Sax

Tenor Sax

Bari Sax

Trumpet 2

Jazz Kit

Piano

Jazz Bass

60

Alto Sax

Alto Sax

Tenor Sax

Tenor Sax

Bari Sax

Trumpet 1

Trumpet 2

Trumpet 3

Trumpet 4

Trombone

Trombone

Trombone

Trombone

Jazz Kit

Piano

Jazz Bass

62

Alto Sax

Tenor Sax

Bari Sax

Trombone

Trombone

Trombone

Trombone

Jazz Kit

Piano

Jazz Bass

65

Alto Sax

Alto Sax

Tenor Sax

Tenor Sax

Bari Sax

Trombone

Trombone

Trombone

Trombone

Jazz Kit

Piano

Jazz Bass

67

69

Alto Sax

Alto Sax

Tenor Sax

Tenor Sax

Bari Sax

Trumpet 1

Trumpet 2

Trumpet 3

Trumpet 4

Trombone

Trombone

Trombone

Trombone

Jazz Kit

Piano

Jazz Bass

71

74

Alto Sax

Alto Sax

Tenor Sax

Tenor Sax

Bari Sax

Trumpet 1

Trumpet 2

Trumpet 3

Trumpet 4

Trombone

Trombone

Trombone

Trombone

Jazz Kit

Piano

Jazz Bass

Detailed description of the musical score: The score is for a jazz ensemble. It begins at measure 74. The Alto Sax and Tenor Sax parts play a melodic line with eighth and quarter notes. The Bari Sax part provides a rhythmic accompaniment with eighth notes. The Trumpet and Trombone sections play a complex harmonic texture with various intervals and accidentals. The Jazz Kit part features a syncopated rhythm with snare and cymbal patterns. The Piano part provides harmonic support with chords and moving lines. The Jazz Bass part plays a walking bass line with eighth notes and a triplet figure.

76

Alto Sax

Alto Sax

Tenor Sax

Tenor Sax

Bari Sax

Trumpet 1

Trumpet 2

Trumpet 3

Trumpet 4

Trombone

Trombone

Trombone

Trombone

Jazz Kit

Piano

Jazz Bass

78

Alto Sax

Jazz Kit

Piano

Jazz Bass

80

Alto Sax

Jazz Kit

Piano

Jazz Bass

83

Alto Sax

Jazz Kit

Piano

Jazz Bass

85

Alto Sax

Jazz Kit

Piano

Jazz Bass

87

Alto Sax

Jazz Kit

Piano

Jazz Bass

90

Alto Sax

Jazz Kit

Piano

Jazz Bass

92

Alto Sax

Tenor Sax

Trombone

Jazz Kit

Piano

Jazz Bass

Detailed description of the musical score: The score is for measures 92 and 93.

94

Alto Sax

Tenor Sax

Trombone

Jazz Kit

Piano

Jazz Bass

97

Alto Sax

Tenor Sax

Trombone

Jazz Kit

Piano

Jazz Bass

100

3

Alto Sax

Tenor Sax

Trombone

Jazz Kit

Piano

Jazz Bass

102

Alto Sax

Tenor Sax

Trombone

Jazz Kit

Piano

Jazz Bass

104

107

This musical score is for a jazz ensemble. It features the following instruments and parts:

113

119

Trumpet 1

Trumpet 2

Trumpet 3

Trumpet 4

Trombone

Trombone

Trombone

Trombone

Jazz Kit

Jazz Bass

This musical score is for a jazz ensemble. It features the following instruments and parts:

125

127

Alto Sax

Alto Sax

Tenor Sax

Tenor Sax

Bari Sax

Trumpet 1

Trumpet 2

Trumpet 3

Trumpet 4

Trombone

Trombone

Trombone

Trombone

Jazz Kit

Jazz Bass

129

The musical score is arranged in a standard orchestral format with the following parts from top to bottom:

- Alto Sax (two staves)
- Tenor Sax (two staves)
- Bari Sax (one staff)
- Trumpet 1 (one staff)
- Trumpet 2 (one staff)
- Trumpet 3 (one staff)
- Trumpet 4 (one staff)
- Trombone (four staves)
- Jazz Kit (one staff)
- Jazz Bass (one staff)

131

133

Alto Sax

Tenor Sax

Bari Sax

Trumpet 1

Trumpet 2

Trumpet 3

Trumpet 4

Trombone

Trombone

Trombone

Trombone

Jazz Kit

Piano

Jazz Bass

This musical score is for a jazz ensemble. It features the following instruments and parts:

The score is written in 4/4 time and includes various musical notations such as rests, beams, and articulation marks.

139

144

The musical score is arranged in a system with the following parts from top to bottom:

- Alto Sax (two staves)
- Tenor Sax (two staves)
- Bari Sax (one staff)
- Trombone (four staves)
- Jazz Kit (one staff)
- Jazz Bass (one staff)

146

Alto Sax

Alto Sax

Tenor Sax

Tenor Sax

Bari Sax

Trumpet 1

Trumpet 2

Trumpet 3

Trumpet 4

Trombone

Trombone

Trombone

Trombone

Jazz Kit

Piano

Jazz Bass

147

Alto Sax

Alto Sax

Tenor Sax

Tenor Sax

Bari Sax

Trumpet 1

Trumpet 2

Trumpet 3

Trumpet 4

Trombone

Trombone

Trombone

Trombone

Jazz Kit

Piano

Jazz Bass

6 6 6 6

148

Alto Sax

Alto Sax

Tenor Sax

Tenor Sax

Bari Sax

Trumpet 1

Trumpet 2

Trumpet 3

Trumpet 4

Trombone

Trombone

Trombone

Trombone

Jazz Kit

Piano

Jazz Bass

Charlie Parker - Just One Of Those Things

Alto Sax

♩ = 120,000000
Alto Sax 1

2

7

3

14

21

25

31

37

41

10

99

102

105

109

116

125

129

133

138

143

Charlie Parker - Just One Of Those Things

Alto Sax

♩ = 120,000000

Alto Sax 2

3

8

12

23

4

31

37

3

41

10

55

4

65

3

70

2

76

29

3

107

2

114

5

124

3

128

3

132

5

141

3

144

3

Charlie Parker - Just One Of Those Things

Tenor Sax

♩ = 120,000000

Tenor Sax 1

2

7

3

14

21

26

32

39

44

2

50

55

61

66

70

75

93

99

105

113

123

127

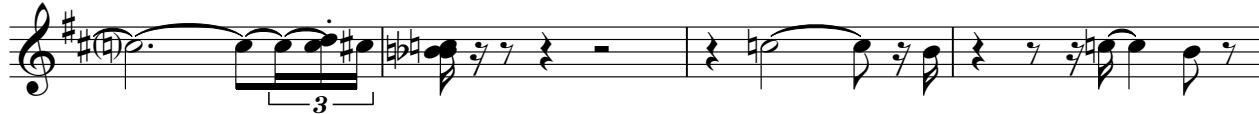

131

135

141

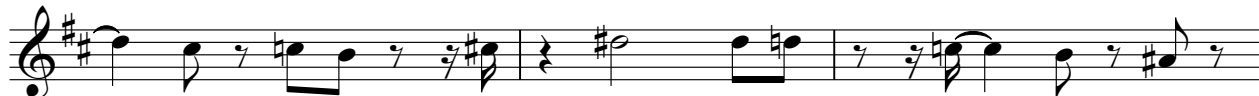

144

Charlie Parker - Just One Of Those Things

Tenor Sax

♩ = 120,000000

Tenor Sax 2

2

7 12

22

28

34

39

44

52

59 4

67 3

70

76

108

115

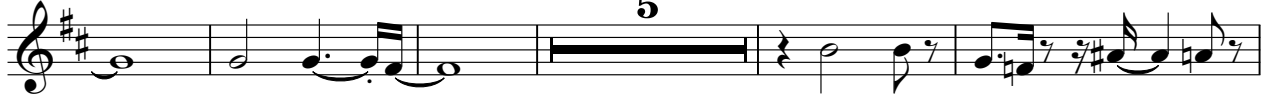

125

129

133

141

144

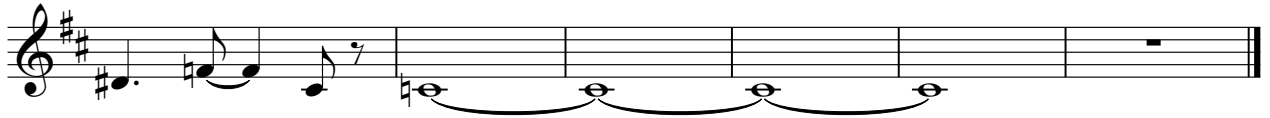

Charlie Parker - Just One Of Those Things

Bari Sax

♩ = 120,000000
Bari Sax

2

7 12

22

26

32

39

43

48

55

61

67

71

76

108

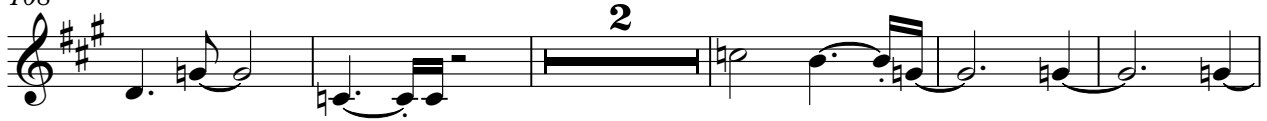

115

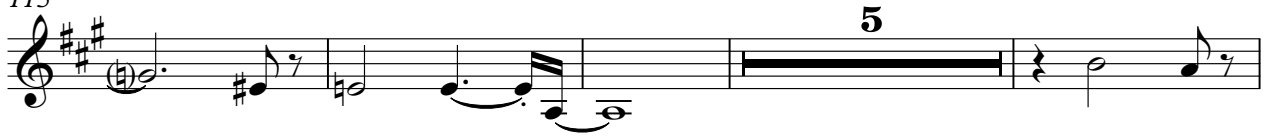

124

128

132

137

142

145

Charlie Parker - Just One Of Those Things

Trumpet 1

♩ = 120,000000

Trumpet 1

2

7 16

26 14

44 16 6

69 4

76 29

108

113

118

123

V.S.

2

Trumpet 1

127

131

136

141

146

Charlie Parker - Just One Of Those Things

Trumpet 2

♩ = 120,000000
Trumpet 2

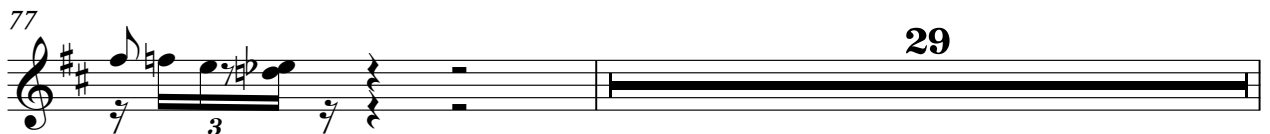
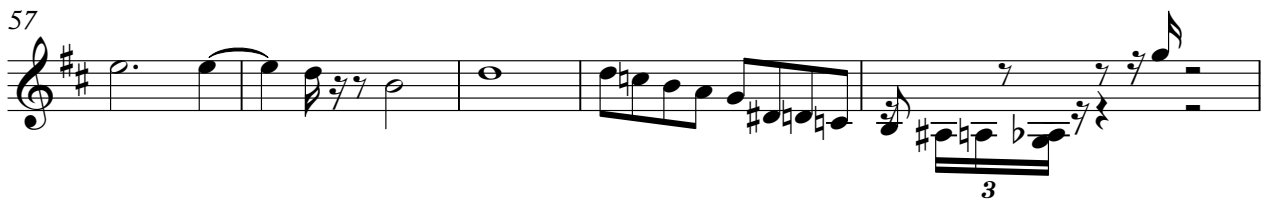
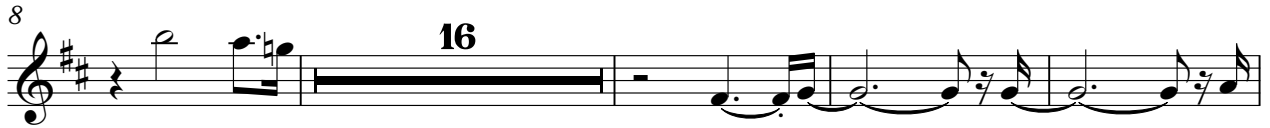

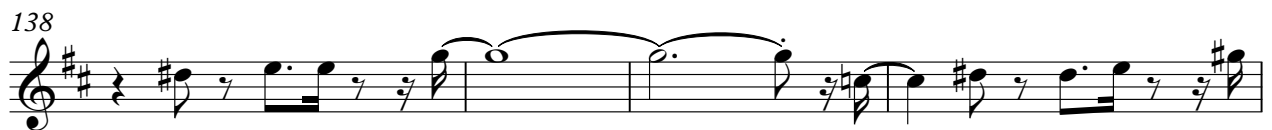
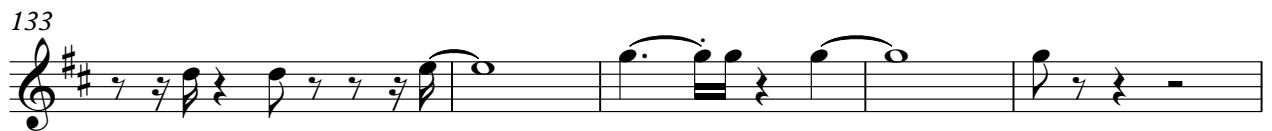

Charlie Parker - Just One Of Those Things

Trumpet 3

♩ = 120,000000
Trumpet 3

2

7

27

45

70

77

107

119

124

128

132

137

142

Charlie Parker - Just One Of Those Things

Trumpet 4

♩ = 120,000000
Trumpet 4

2

7

16

27

14

45

16

7

70

4

3

77

29

3

107

9

119

124

128

132

137

142

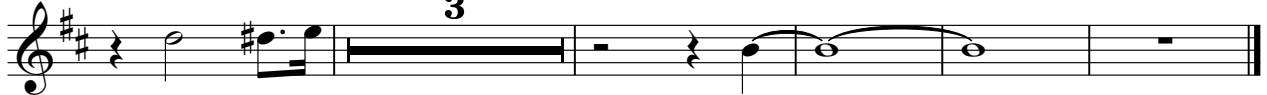

Charlie Parker - Just One Of Those Things

Trombone

♩ = 120,000000

Trombone 1

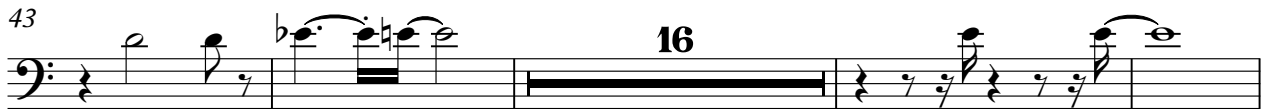

Trombone

105

111

117

123

127

131

136

141

145

Charlie Parker - Just One Of Those Things

Trombone

♩ = 120,000000

Trombone 2

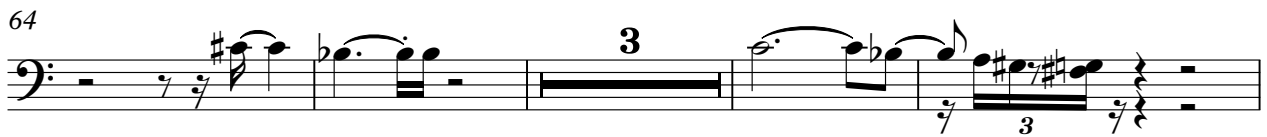
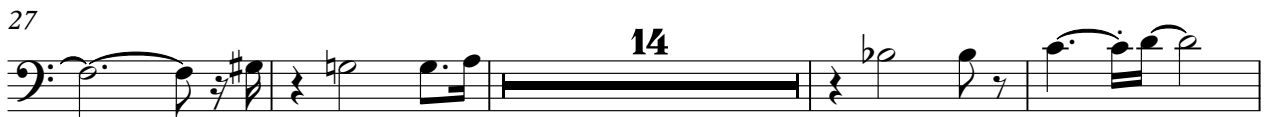
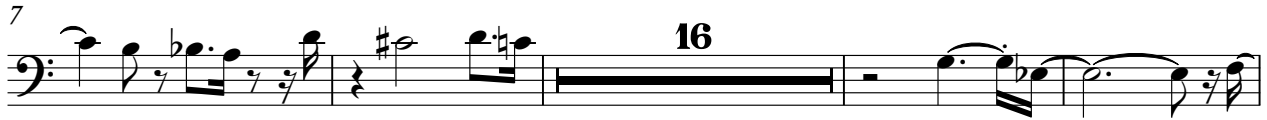

93

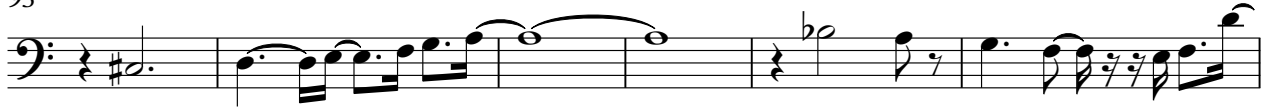

99

105

111

117

123

127

131

136

141

Trombone

145

Charlie Parker - Just One Of Those Things

Trombone

♩ = 120,000000

Trombone 3

2

7

16

26

11

42

16

61

66

3

2

74

78

27

109

114

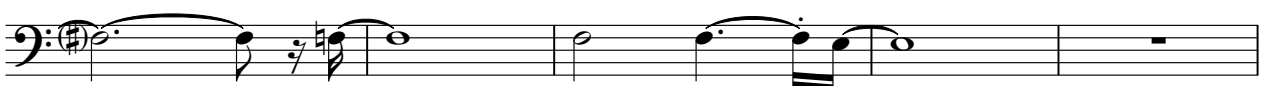

2

Trombone

119

124

128

132

137

142

Charlie Parker - Just One Of Those Things

Trombone

♩ = 120,000000

Trombone 4

2

7

16

26

14

44

16

64

3

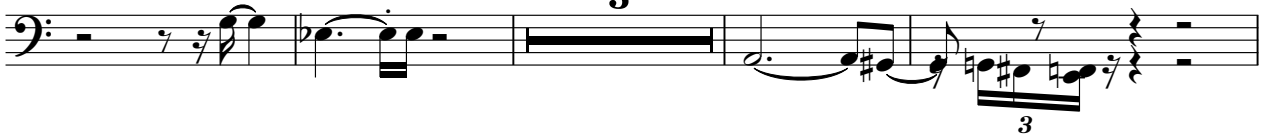

71

2

77

27

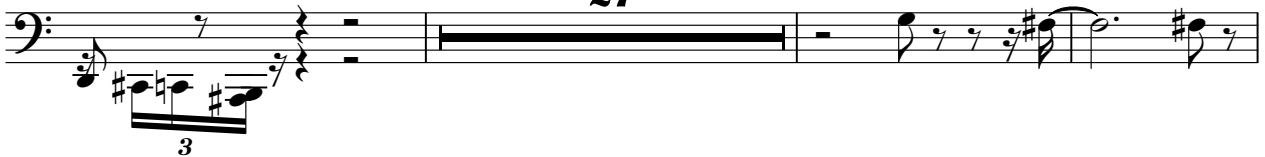

107

113

119

124

128

132

137

141

145

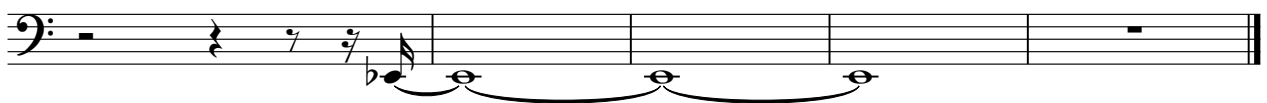

♩ = 120,000000
Jazz Kit

2

5

8

14

18

22

26

30

34

38

42

46

51

55

59

62

65

69

73

76

80

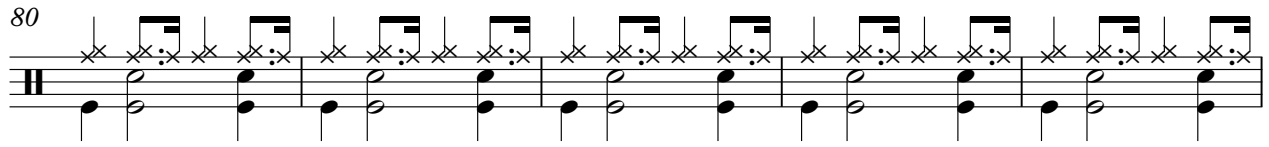

85

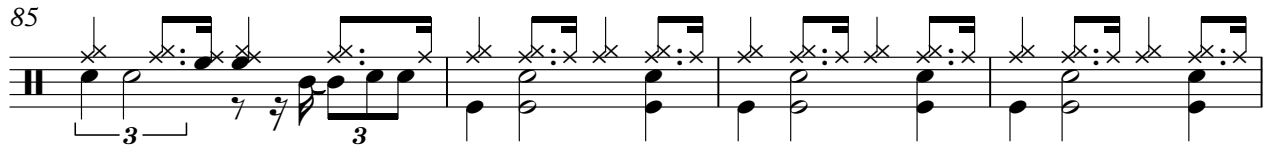

89

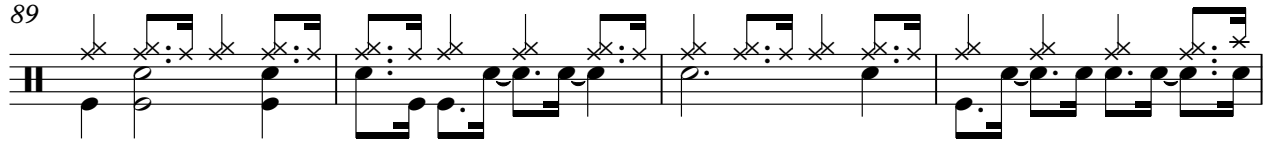

93

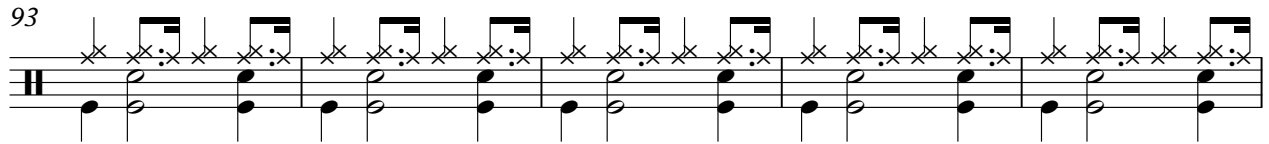

98

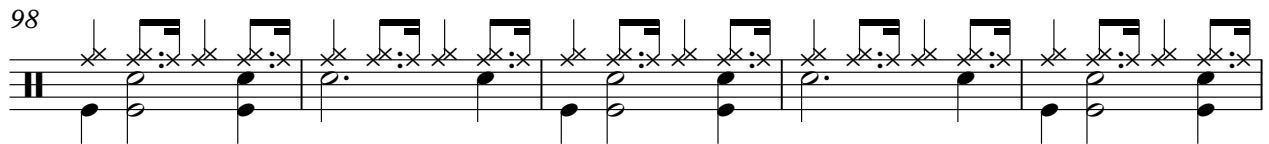

103

108

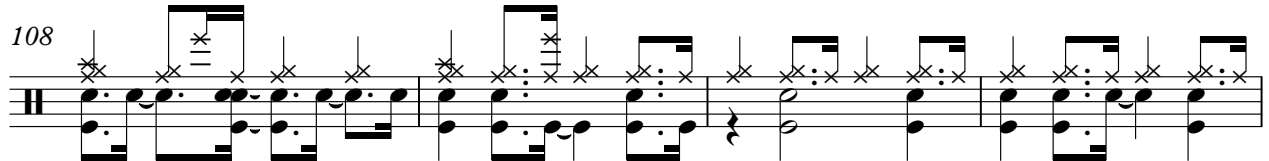

112

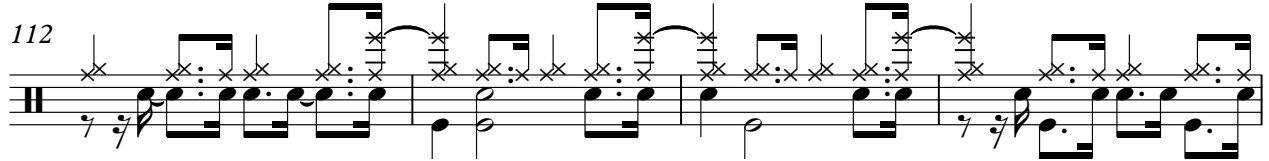

116

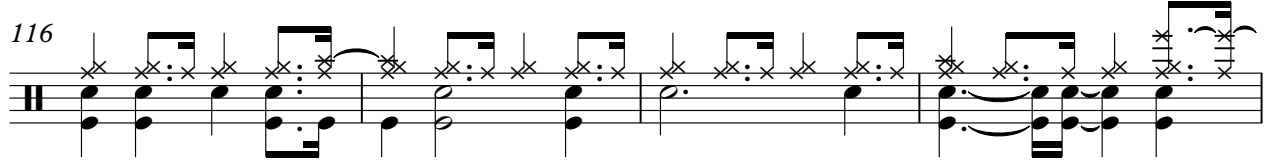

120

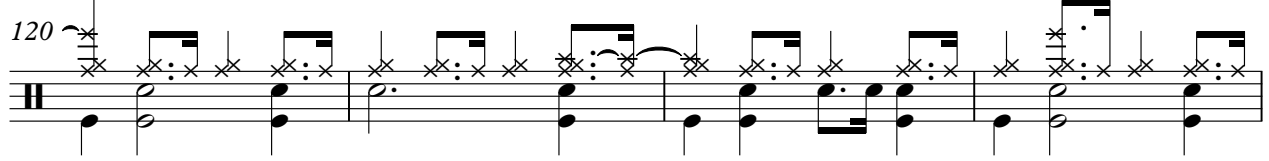

V.S.

124

128

132

136

139

142

146

147

148

Charlie Parker - Just One Of Those Things

Piano

♩ = 120,000000

Piano

3 4 3

13

18

23

27

32

V.S.

36

41

46

51

57

61

68

72

76

82

87

93

V.S.

99

106

112

135

143

Charlie Parker - Just One Of Those Things

Jazz Bass

♩ = 120,000000

Jazz Bass **2**

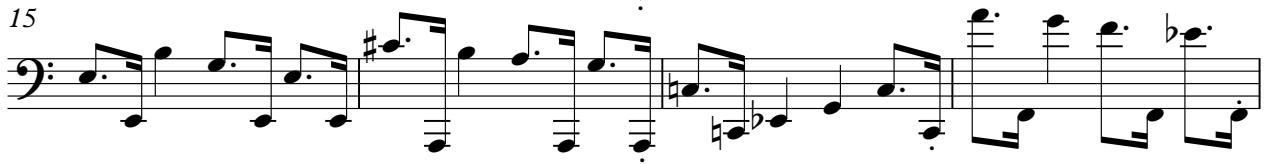

V.S.

43

47

51

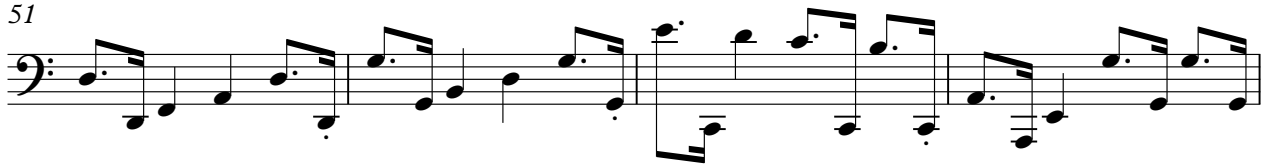

55

59

63

67

71

75

79

Jazz Bass

83

87

91

95

99

103

107

111

115

119

V.S.

123

127

131

135

140

145

