

Charlie Parker - Now's The Time

♩ = 136,001999

Alto Sax 1

Alto Sax 2

Tenor Sax 1

Tenor Sax 2

Bari Sax

Trumpet 1

Trumpet 2

Trumpet 3

Trumpet 4

Trombone 1

Trombone 2

Trombone 3

Trombone 4

Jazz Kit

Piano

♩ = 136,001999

Jazz Bass

5

The musical score is arranged in a standard jazz ensemble format. The instruments and their parts are as follows:

- Piano:** Harmonic accompaniment with chords and a melodic line in the right hand.

7

Alto Sax

Tenor Sax

Bari Sax

Trumpet 1

Trumpet 2

Trumpet 3

Trombone

Trombone

Trombone

Trombone

Jazz Kit

Piano

Jazz Bass

9

Alto Sax

Tenor Sax

Bari Sax

Trumpet 1

Trumpet 2

Trumpet 3

Trombone

Trombone

Trombone

Trombone

Jazz Kit

Piano

Jazz Bass

11

Alto Sax

Tenor Sax

Bari Sax

Jazz Kit

Piano

Jazz Bass

3

3

6

14

Alto Sax

Tenor Sax

Bari Sax

Jazz Kit

Piano

Jazz Bass

3

3

3

17

Alto Sax

Tenor Sax

Bari Sax

Jazz Kit

Piano

Jazz Bass

20

Alto Sax

Tenor Sax

Bari Sax

Jazz Kit

Piano

Jazz Bass

23

Alto Sax

Tenor Sax

Bari Sax

Trumpet 1

Trumpet 2

Trumpet 3

Trumpet 4

Trombone

Trombone

Trombone

Trombone

Jazz Kit

Piano

Jazz Bass

25

Alto Sax

Tenor Sax

Bari Sax

Trumpet 1

Trumpet 2

Trumpet 3

Trumpet 4

Trombone

Trombone

Trombone

Trombone

Jazz Kit

Piano

Jazz Bass

27

Alto Sax

Tenor Sax

Bari Sax

Trumpet 1

Trumpet 2

Trumpet 3

Trumpet 4

Trombone

Trombone

Trombone

Trombone

Jazz Kit

Piano

Jazz Bass

Detailed description of the musical score: The score is for a jazz ensemble. It begins at measure 27. The Alto Sax, Tenor Sax, and Bari Sax parts feature melodic lines with eighth and sixteenth notes, and some triplet markings. The Trumpet 1-4 and Trombone 1-4 parts play rhythmic patterns, often with eighth notes and rests. The Jazz Kit part shows a complex rhythmic pattern with various accents and rests. The Piano part provides harmonic accompaniment with chords and moving lines in both hands. The Jazz Bass part plays a steady bass line with eighth and sixteenth notes.

29

Alto Sax

Tenor Sax

Bari Sax

Trumpet 1

Trumpet 2

Trumpet 3

Trumpet 4

Trombone

Trombone

Trombone

Trombone

Jazz Kit

Piano

Jazz Bass

32

Alto Sax

Tenor Sax

Bari Sax

Trumpet 1

Trumpet 2

Trumpet 3

Trumpet 4

Trombone

Trombone

Trombone

Trombone

Jazz Kit

Piano

Jazz Bass

35

Alto Sax

Alto Sax

Tenor Sax

Tenor Sax

Bari Sax

Trumpet 1

Trumpet 2

Trumpet 3

Trumpet 4

Trombone

Trombone

Trombone

Trombone

Jazz Kit

Piano

Jazz Bass

38

Alto Sax

Alto Sax

Tenor Sax

Tenor Sax

Bari Sax

Trumpet 1

Trumpet 2

Trumpet 3

Trumpet 4

Trombone

Trombone

Trombone

Trombone

Jazz Kit

Piano

Jazz Bass

41

Alto Sax

Alto Sax

Tenor Sax

Tenor Sax

Bari Sax

Trumpet 1

Trumpet 2

Trumpet 3

Trumpet 4

Trombone

Trombone

Trombone

Trombone

Jazz Kit

Piano

Jazz Bass

44

Alto Sax

Alto Sax

Tenor Sax

Tenor Sax

Bari Sax

Trumpet 1

Trumpet 2

Trumpet 3

Trumpet 4

Trombone

Trombone

Trombone

Trombone

Jazz Kit

Piano

Jazz Bass

47

Alto Sax

Tenor Sax

Bari Sax

Trumpet 1

Trumpet 2

Trumpet 3

Trumpet 4

Trombone

Trombone

Trombone

Trombone

Jazz Kit

Piano

Jazz Bass

50

Alto Sax

Alto Sax

Tenor Sax

Tenor Sax

Bari Sax

Trumpet 1

Trumpet 2

Trumpet 3

Trumpet 4

Trombone

Trombone

Trombone

Trombone

Jazz Kit

Piano

Jazz Bass

52

Alto Sax

Alto Sax

Tenor Sax

Tenor Sax

Bari Sax

Trumpet 1

Trumpet 2

Trumpet 3

Trumpet 4

Trombone

Trombone

Trombone

Trombone

Jazz Kit

Piano

Jazz Bass

55

Alto Sax

Alto Sax

Tenor Sax

Tenor Sax

Bari Sax

Trumpet 1

Trumpet 2

Trumpet 3

Trumpet 4

Trombone

Trombone

Trombone

Trombone

Jazz Kit

Piano

Jazz Bass

58

Alto Sax

Alto Sax

Tenor Sax

Tenor Sax

Bari Sax

Trumpet 1

Trumpet 2

Trumpet 3

Trumpet 4

Trombone

Trombone

Trombone

Trombone

Jazz Kit

Piano

Jazz Bass

61

Alto Sax

Tenor Sax

Bari Sax

Trumpet 1

Trumpet 2

Trumpet 3

Trumpet 4

Trombone

Trombone

Trombone

Trombone

Jazz Kit

Piano

Jazz Bass

63

66

Alto Sax

Alto Sax

Tenor Sax

Tenor Sax

Bari Sax

Trumpet 1

Trumpet 2

Trumpet 3

Trumpet 4

Trombone

Trombone

Trombone

Trombone

Jazz Kit

Piano

Jazz Bass

69

Alto Sax

Alto Sax

Tenor Sax

Tenor Sax

Bari Sax

Trombone

Trombone

Trombone

Trombone

Jazz Kit

Piano

Jazz Bass

3

72

Alto Sax

Alto Sax

Tenor Sax

Tenor Sax

Bari Sax

Trumpet 1

Trombone

Trombone

Trombone

Trombone

Jazz Kit

Piano

Jazz Bass

75

Trumpet 1

Jazz Kit

Piano

Jazz Bass

78

Trumpet 1

Jazz Kit

Piano

Jazz Bass

81

Alto Sax

Alto Sax

Tenor Sax

Tenor Sax

Bari Sax

Trumpet 1

Jazz Kit

Piano

Jazz Bass

84

Alto Sax

Alto Sax

Tenor Sax

Tenor Sax

Bari Sax

Trumpet 1

Jazz Kit

Piano

Jazz Bass

87

Alto Sax

Alto Sax

Tenor Sax

Tenor Sax

Bari Sax

Trumpet 1

Jazz Kit

Piano

Jazz Bass

90

Alto Sax

Alto Sax

Tenor Sax

Tenor Sax

Bari Sax

Trumpet 1

Jazz Kit

Piano

Jazz Bass

92

94

Alto Sax

Alto Sax

Tenor Sax

Tenor Sax

Bari Sax

Trumpet 1

Trombone

Trombone

Jazz Kit

Piano

Jazz Bass

96

Alto Sax

Alto Sax

Tenor Sax

Tenor Sax

Bari Sax

Trumpet 1

Trumpet 2

Trumpet 3

Trumpet 4

Trombone

Trombone

Trombone

Trombone

Jazz Kit

Piano

Jazz Bass

99

Alto Sax

Alto Sax

Tenor Sax

Tenor Sax

Bari Sax

Trumpet 1

Trumpet 2

Trumpet 3

Trumpet 4

Trombone

Trombone

Trombone

Trombone

Jazz Kit

Piano

Jazz Bass

101

The musical score is arranged in a standard orchestral format with the following parts from top to bottom:

- Alto Sax (two staves)
- Tenor Sax (two staves)
- Bari Sax (one staff)
- Trumpet 1 (one staff)
- Trumpet 2 (one staff)
- Trumpet 3 (one staff)
- Trumpet 4 (one staff)
- Trombone (four staves)
- Jazz Kit (one staff)
- Jazz Bass (one staff)

103

Alto Sax

Alto Sax

Tenor Sax

Tenor Sax

Bari Sax

Trumpet 1

Trumpet 2

Trumpet 3

Trumpet 4

Trombone

Trombone

Trombone

Trombone

Jazz Kit

Piano

Jazz Bass

105

The musical score is arranged in a standard ensemble format. It begins with a rehearsal mark '105'. The instruments are listed on the left side of the page. The saxophone section (Alto, Tenor, Bari) and the brass section (Trumpets 1-4 and Trombones) have melodic lines with various articulations. The Jazz Kit part features a complex rhythmic pattern with triplets and sextuplets. The Piano part provides harmonic support with chords and bass lines. The Jazz Bass part has a melodic line with a triplet. The score is divided into three measures, with the first measure containing the most detailed notation.

108

Alto Sax

Alto Sax

Tenor Sax

Tenor Sax

Bari Sax

Trumpet 1

Trumpet 2

Trumpet 3

Trumpet 4

Trombone

Trombone

Trombone

Trombone

Jazz Kit

Piano

Jazz Bass

111

- Bari Sax (fifth staff):** Features a more active, rhythmic melodic line.
- Trumpet 1-4 (staves 6-9):** Trumpets 1, 2, and 4 have melodic lines, while Trumpet 3 is mostly silent.
- Trombone 1-4 (staves 10-13):** All four trombones have active parts, often playing in harmony with the trumpets.
- Jazz Kit (eleventh staff):** Shows a complex rhythmic pattern with various note values and rests.

113

115

117

The musical score is arranged in a standard ensemble format. The saxophone section (Alto, Tenor, Bari) and the brass section (Trumpets 1-4 and Trombones) play melodic lines with various articulations like accents and slurs. The Jazz Kit part features a complex rhythmic pattern with triplets and sextuplets. The Piano part provides harmonic support with chords and bass lines. The Jazz Bass part plays a steady bass line with triplets. The score is divided into three measures, with the first measure containing the main melodic and rhythmic material, and the subsequent two measures showing rests for most instruments.

120

Alto Sax

Tenor Sax

Bari Sax

Jazz Kit

Piano

Jazz Bass

123

Alto Sax

Tenor Sax

Bari Sax

Jazz Kit

Piano

Jazz Bass

126

Alto Sax

Tenor Sax

Bari Sax

Jazz Kit

Piano

Jazz Bass

129

Alto Sax

Tenor Sax

Bari Sax

Trumpet 1

Trumpet 2

Trumpet 3

Trumpet 4

Trombone

Trombone

Trombone

Trombone

Jazz Kit

Piano

Jazz Bass

132

Alto Sax

Tenor Sax

Bari Sax

Trumpet 1

Trumpet 2

Trumpet 3

Trumpet 4

Trombone

Trombone

Trombone

Trombone

Jazz Kit

Piano

Jazz Bass

135

Alto Sax

Tenor Sax

Bari Sax

Trumpet 1

Trumpet 2

Trumpet 3

Trumpet 4

Trombone

Trombone

Trombone

Trombone

Jazz Kit

Piano

Jazz Bass

137

Alto Sax

Tenor Sax

Bari Sax

Trumpet 1

Trumpet 2

Trumpet 3

Trumpet 4

Trombone

Trombone

Trombone

Trombone

Jazz Kit

Piano

Jazz Bass

140

Alto Sax

Tenor Sax

Bari Sax

Trumpet 1

Trumpet 2

Trumpet 3

Trumpet 4

Trombone

Trombone

Trombone

Trombone

Jazz Kit

Piano

Jazz Bass

143

The musical score is arranged in a standard orchestral format with the following parts from top to bottom:

- Alto Sax (two staves)
- Tenor Sax (two staves)
- Bari Sax (one staff)
- Trumpet 1
- Trumpet 2
- Trumpet 3
- Trumpet 4
- Trombone (four staves)
- Jazz Kit
- Jazz Bass

146

Alto Sax

Alto Sax

Tenor Sax

Tenor Sax

Bari Sax

Trumpet 1

Trumpet 2

Trumpet 3

Trumpet 4

Trombone

Trombone

Trombone

Trombone

Jazz Kit

Piano

Jazz Bass

148

Alto Sax

Alto Sax

Tenor Sax

Tenor Sax

Bari Sax

Trumpet 1

Trumpet 2

Trumpet 3

Trumpet 4

Trombone

Trombone

Trombone

Trombone

Jazz Kit

Piano

Jazz Bass

6 6 6 6

Charlie Parker - Now`s The Time

Alto Sax

♩ = 136,001999

Alto Sax 1

40

44

48

51

55

60

64

68

72

10

86

92

97

101

105

110

114

119

123

127

131

V.S.

135

139

143

146

Charlie Parker - Now's The Time

Alto Sax

♩ = 136,001999
Alto Sax 2 **35**

39

44 **4**

52 **3**

56 **4**

63

67 **3**

70 **10**

Charlie Parker - Now's The Time

Tenor Sax

♩ = 136,001999

Tenor Sax 1

2

7

12

15

19

23

27

31

35

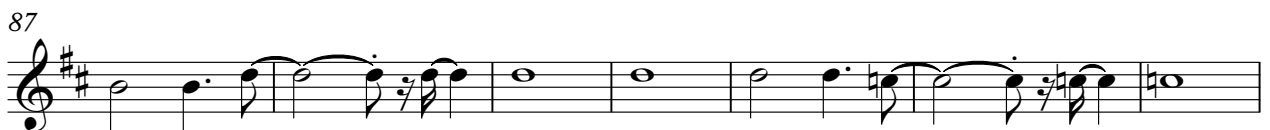

135

139

143

146

Tenor Sax

Charlie Parker - Now`s The Time

♩ = 136,001999

Tenor Sax 2

35

39

44

52

56

64

68

71

83

88

94

99

103

108

112

116

144

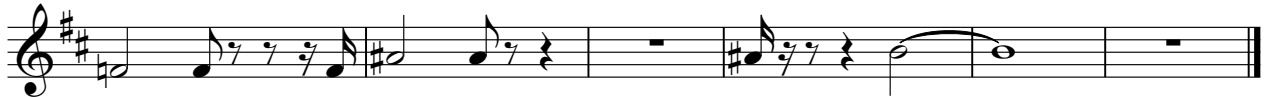

Charlie Parker - Now's The Time

Bari Sax

♩ = 136,001999

Bari Sax

2

40

44

48

51

55

60

64

68

72

10

86

92

97

101

105

109

113

116

119

123

127

131

135

139

143

146

Charlie Parker - Now's The Time

Trumpet 1

♩ = 136,001999

Trumpet 1

3

9

12

25

31

36

2

43

3

51

56

61

66

3

114

118

13

135

140

145

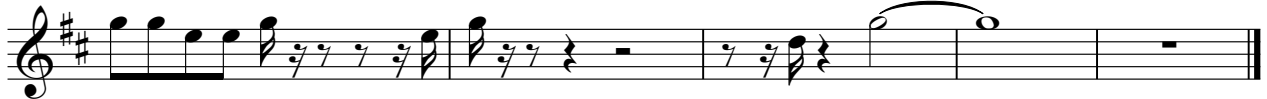

Charlie Parker - Now's The Time

Trumpet 2

♩ = 136,001999

Trumpet 2

3

9

12

25

31

37

2

2

3

45

3

52

57

62

66

27

96

101

105

111

116

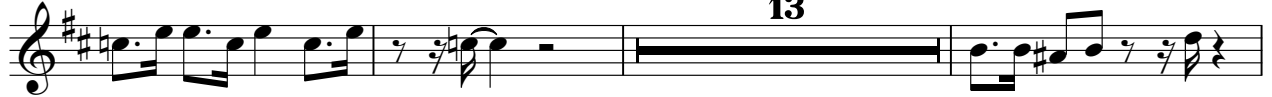

132

137

143

146

Charlie Parker - Now's The Time

Trumpet 3

♩ = 136,001999

Trumpet 3

2

6

10 12

25

31

36 2 2

44 3

51

56

60

65

69

99

103

108

112

116

132

137

142

145

Charlie Parker - Now`s The Time

Trumpet 4

♩ = 136,001999

Trumpet 4

22

26

32

39

46

52

57

62

66

96

100

104

110

115

131

136

141

145

Charlie Parker - Now's The Time

Trombone

♩ = 136,001999

Trombone 1

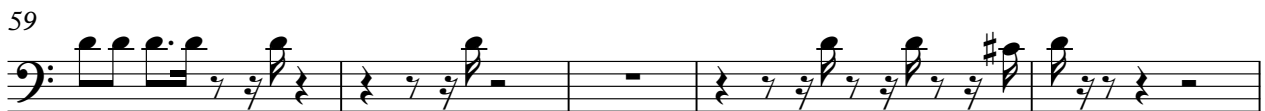
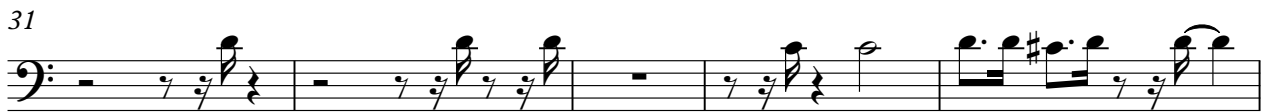
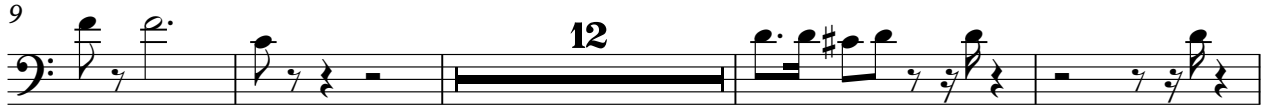

70 **21**

96

100

104 **2**

109

114

118 **13**

135

140

145

Charlie Parker - Now's The Time

Trombone

♩ = 136,001999

Trombone 2

3

9

12

25

31

2

37

2

2

3

45

3

52

57

62

66

70

96

101

105

110

115

131

136

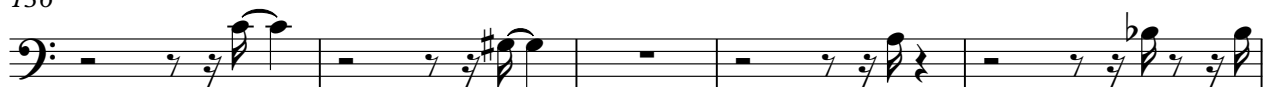

141

146

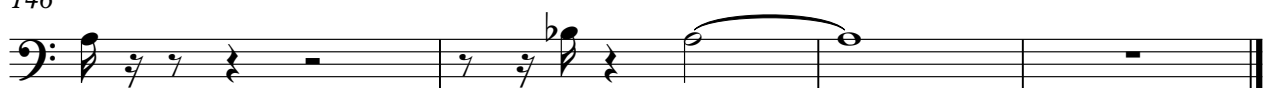

Charlie Parker - Now`s The Time

Trombone

♩ = 136,001999

Trombone 3

3

9

12

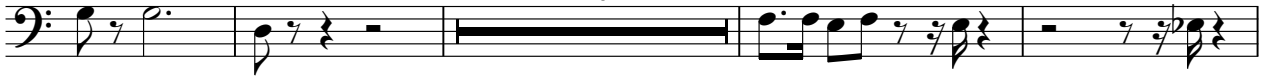

25

31

36

2

43

49

54

59

64

70

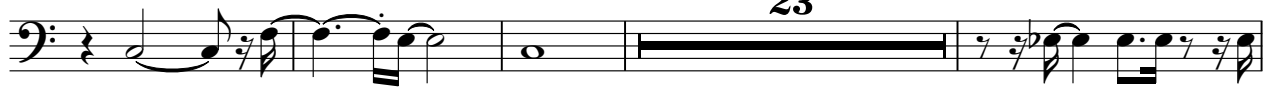

97

102

108

112

116

132

137

143

146

Charlie Parker - Now's The Time

Trombone

♩ = 136,001999

Trombone 4

3

9

12

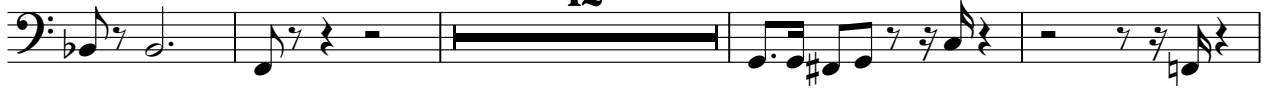

25

31

2

37

2

2

3

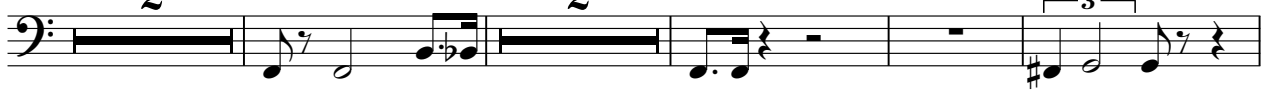

45

3

52

57

62

66

70

96

100

104

109

113

117

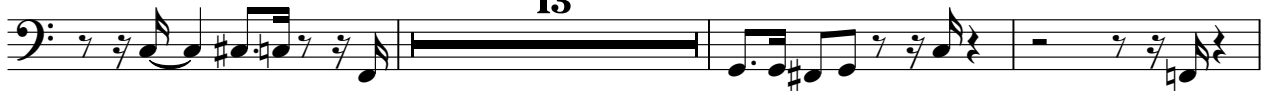

133

139

144

146

♩ = 136,001999
Jazz Kit

3 5 7 9 11 15 19 23 27 31

2

Jazz Kit

35

38

42

46

50

54

58

62

66

71

75

79

83

87

91

95

99

103

107

110

V.S.

114

118

122

127

131

135

139

143

147

148

Charlie Parker - Now's The Time

Piano

♩ = 136,001999

Piano

3

9

14

19

23

27

V.S.

30

36

40

45

49

53

56

60

63

68

72

76

102

105

109

112

115

117

119

124

128

132

136

140

145

Charlie Parker - Now's The Time

Jazz Bass

♩ = 136,001999

Jazz Bass **3**

V.S.

49

54

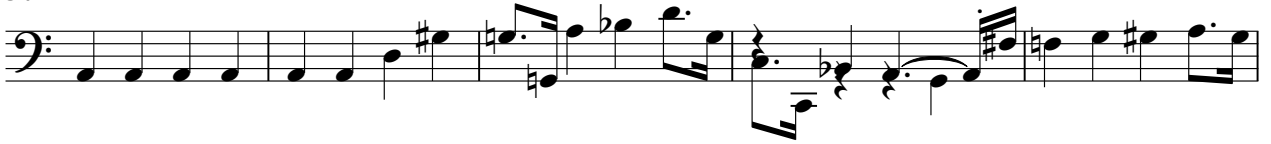

59

63

67

71

76

81

85

90

94

99

103

108

113

117

122

126

130

134

V.S.

