

# Charlie Parker - Ornithology

♩ = 240,000000

Alto Sax 1

♩ = 240,000000

Jazz Bass

5

The musical score is arranged in a system with the following parts from top to bottom:

- Jazz/Brus:** Percussion part with 'x' marks indicating hits on a snare or cymbal.

8

Alto Sax

Alto Sax

Tenor Sax

Tenor Sax

Bari Sax

Trumpet 1

Trombone

Trombone

Trombone

Trombone

Jazz/Brus

Piano

Jazz Bass

11

13

15

Alto Sax

Tenor Sax

Bari Sax

Trumpet 1

Trumpet 2

Trumpet 3

Trumpet 4

Trombone

Trombone

Trombone

Trombone

Jazz/Brus

Piano

Jazz Bass

17

Alto Sax

Tenor Sax

Bari Sax

Trumpet 1

Trombone

Trombone

Trombone

Trombone

Jazz/Brus

Jazz Bass

20

Trumpet 1

Trombone

Trombone

Trombone

Trombone

Jazz/Brus

Piano

Jazz Bass

3

23

Trumpet 1

Trombone

Trombone

Trombone

Trombone

Jazz/Brus

Piano

Jazz Bass

25

Trumpet 1

Jazz/Brus

Piano

Jazz Bass

27

Trumpet 1

Trombone

Trombone

Trombone

Trombone

Jazz/Brus

Piano

Jazz Bass

29

Trumpet 1

Jazz/Brus

Piano

Jazz Bass

31

Alto Sax

Tenor Sax

Trombone

Trombone

Trombone

Trombone

Jazz/Brus

Piano

Jazz Bass

33

Alto Sax

Tenor Sax

Trombone

Trombone

Trombone

Trombone

Jazz/Brus

Piano

Jazz Bass

35

Alto Sax

Tenor Sax

Trumpet 1

Trombone

Trombone

Trombone

Trombone

Jazz/Brus

Piano

Jazz Bass

37

Tenor Sax

Bari Sax

Trumpet 1

Jazz/Brus

Piano

Jazz Bass

Detailed description of the musical score: The score is for page 16, starting at measure 37. It features six staves: Tenor Sax, Bari Sax, Trumpet 1, Jazz/Brus, Piano, and Jazz Bass. Measures 37 and 38 are shown. Tenor Sax and Bari Sax parts are identical, starting with a rest in measure 37 and playing eighth notes in measure 38. Trumpet 1 has a melodic line with slurs. Jazz/Brus is a drum part with 'x' marks. Piano has a chordal accompaniment. Jazz Bass has a walking bass line.

39

Tenor Sax

Bari Sax

Trumpet 1

Trombone

Trombone

Trombone

Trombone

Jazz/Brus

Piano

Jazz Bass

41

Tenor Sax

Bari Sax

Trumpet 1

Jazz/Brus

Piano

Jazz Bass

Detailed description of the musical score: The score is for page 18, measures 41 and 42. It features six staves: Tenor Sax, Bari Sax, Trumpet 1, Jazz/Brus, Piano, and Jazz Bass. Tenor Sax and Bari Sax parts are identical, starting with a rest in measure 41 and playing eighth notes in measure 42. Trumpet 1 has a long note in measure 41 and a melodic line in measure 42. Jazz/Brus uses a drum set with various rhythms. Piano has chords in both measures. Jazz Bass has a walking bass line.

43

Tenor Sax

Bari Sax

Trumpet 1

Trombone

Trombone

Trombone

Trombone

Jazz/Brus

Piano

Jazz Bass

45

Tenor Sax

Tenor Sax

Bari Sax

Trumpet 1

Jazz/Brus

Piano

Jazz Bass

47

Alto Sax

Tenor Sax

Bari Sax

Trumpet 1

Jazz/Brus

Piano

Jazz Bass

49

Alto Sax

Tenor Sax

Bari Sax

Jazz/Brus

Piano

Jazz Bass

6 3

6 3

6 3

3

3

3

51

Alto Sax

Tenor Sax

Bari Sax

Trumpet 1

Trumpet 2

Trumpet 3

Trumpet 4

Trombone

Trombone

Trombone

Trombone

Jazz/Brus

Piano

Jazz Bass

54

Alto Sax

Alto Sax

Tenor Sax

Tenor Sax

Bari Sax

Trumpet 1

Trumpet 4

Trombone

Trombone

Trombone

Trombone

Jazz/Brus

Piano

Jazz Bass

57

Alto Sax

Alto Sax

Tenor Sax

Tenor Sax

Bari Sax

Trumpet 1

Trumpet 4

Trombone

Trombone

Jazz/Brus

Piano

Jazz Bass

60

Alto Sax

Tenor Sax

Bari Sax

Trumpet 1

Trumpet 2

Trumpet 3

Trumpet 4

Trombone

Trombone

Trombone

Trombone

Jazz/Brus

Piano

Jazz Bass

62

Alto Sax

Tenor Sax

Bari Sax

Trumpet 1

Trumpet 2

Trumpet 3

Trumpet 4

Trombone

Trombone

Trombone

Trombone

Jazz/Brus

Piano

Jazz Bass

64

Alto Sax

Tenor Sax

Bari Sax

Trumpet 1

Trumpet 2

Trumpet 3

Trumpet 4

Trombone

Trombone

Jazz/Brus

Piano

Jazz Bass

66

Alto Sax

Tenor Sax

Tenor Sax

Bari Sax

Trumpet 1

Trumpet 2

Trumpet 3

Trumpet 4

Trombone

Trombone

Trombone

Trombone

Jazz/Brus

Piano

Jazz Bass

69

Tenor Sax

Jazz/Brus

Piano

Jazz Bass

71

Tenor Sax

Jazz/Brus

Piano

Jazz Bass

73

Tenor Sax

Jazz/Brus

Piano

Jazz Bass

75

Tenor Sax

Trombone

Trombone

Trombone

Trombone

Jazz/Brus

Piano

Jazz Bass

77

Tenor Sax

Trombone

Trombone

Trombone

Trombone

Jazz/Brus

Piano

Jazz Bass

3

79

Tenor Sax

Trombone

Trombone

Trombone

Trombone

Jazz/Brus

Piano

Jazz Bass

82

Tenor Sax

Jazz/Brus

Piano

Jazz Bass

84

Tenor Sax

Jazz/Brus

Piano

Jazz Bass

86

Tenor Sax

Jazz/Brus

Piano

Jazz Bass

88

Tenor Sax

Jazz/Brus

Piano

Jazz Bass

90

Tenor Sax

Jazz/Brus

Piano

Jazz Bass

92

Tenor Sax

Trombone

Trombone

Trombone

Trombone

Jazz/Brus

Piano

Jazz Bass

94

Tenor Sax

Trombone

Trombone

Trombone

Trombone

Jazz/Brus

Piano

Jazz Bass

96

Tenor Sax

Trombone

Trombone

Trombone

Trombone

Jazz/Brus

Piano

Jazz Bass

3

98

Alto Sax

Alto Sax

Tenor Sax

Tenor Sax

Bari Sax

Trumpet 1

Trumpet 4

Trombone

Trombone

Trombone

Trombone

Jazz/Brus

Piano

Jazz Bass

100

Alto Sax

Alto Sax

Tenor Sax

Bari Sax

Trumpet 1

Trumpet 4

Trombone

Trombone

Trombone

Trombone

Jazz/Brus

Piano

Jazz Bass

3

102

104

Alto Sax

Tenor Sax

Bari Sax

Trombone

Trombone

Trombone

Trombone

Jazz/Brus

Piano

Jazz Bass

106

Alto Sax

Tenor Sax

Bari Sax

Trumpet 1

Trumpet 2

Trumpet 3

Trumpet 4

Trombone

Trombone

Trombone

Trombone

Jazz/Brus

Piano

Jazz Bass

6

3

This musical score is for a jazz ensemble. It features the following instruments and parts:

- Tenor Sax:** Melodic line, often playing in harmony with the Alto Sax.
- Bari Sax:** Melodic line, often playing in harmony with the other saxophones.
- Trumpet 1, 2, 3, 4:** Four trumpet parts, each with a distinct melodic line.
- Trombone 1, 2, 3, 4:** Four trombone parts, providing harmonic support and counter-melodies.
- Jazz/Brus:** A part for a Jazz/Brus instrument, likely a guitar or electric piano, featuring rhythmic patterns and chords.
- Jazz Bass:** A double bass part with a melodic and rhythmic line.

110

Alto Sax

Alto Sax

Tenor Sax

Tenor Sax

Bari Sax

Trumpet 1

Trumpet 4

Trombone

Trombone

Trombone

Trombone

Jazz/Brus

Piano

Jazz Bass

6 6 3 3

6 3

3

112

114

Alto Sax

Tenor Sax

Bari Sax

Trumpet 1

Trumpet 2

Trumpet 3

Trumpet 4

Trombone

Trombone

Trombone

Trombone

Jazz/Brus

Piano

Jazz Bass

This musical score is for a jazz ensemble. It consists of the following parts:

- Alto Sax:** Melodic line in the upper register.
- Tenor Sax:** Melodic line in the middle register.
- Bari Sax:** Melodic line in the lower register.
- Trumpet 1, 2, 3, 4:** Four trumpet parts with varying melodic and harmonic lines.
- Trombone 1, 2, 3, 4:** Four trombone parts, including a prominent bass line in the lowest trombone part.
- Jazz/Brus:** A part for a Jazz/Brus instrument, likely a mellophone or euphonium, with a rhythmic and melodic role.
- Piano:** A grand piano part with chords and melodic fragments.
- Jazz Bass:** A double bass part providing harmonic support and a walking bass line.

118

This musical score is for a jazz ensemble. It features the following instruments and parts:

- Jazz/Brus:** Percussion part with 'x' marks indicating hits.

120

Alto Sax

Tenor Sax

Bari Sax

Trumpet 1

Trumpet 2

Trumpet 3

Trumpet 4

Trombone

Trombone

Trombone

Trombone

Jazz/Brus

Piano

Jazz Bass

122

Alto Sax

Alto Sax

Tenor Sax

Tenor Sax

Bari Sax

Trumpet 1

Trumpet 2

Trumpet 3

Trumpet 4

Trombone

Trombone

Trombone

Trombone

Jazz/Brus

Piano

Jazz Bass

124

Alto Sax

Alto Sax

Tenor Sax

Tenor Sax

Bari Sax

Trumpet 1

Trumpet 2

Trumpet 3

Trumpet 4

Trombone

Trombone

Trombone

Trombone

Jazz/Brus

Piano

Jazz Bass

126

This musical score is for a jazz ensemble. It features the following instruments and parts:

128

This musical score is for a jazz ensemble. It features the following instruments and parts:

- Trumpet 1, 2, 3, 4:** Melodic lines with various articulations and slurs.
- Trombone 1, 2, 3, 4:** Melodic lines with various articulations and slurs.
- Jazz/Brus:** Percussion part with rhythmic patterns and accents.
- Piano:** Accompaniment with chords and rhythmic patterns.

130

Alto Sax

Alto Sax

Tenor Sax

Tenor Sax

Bari Sax

Trumpet 1

Trumpet 2

Trumpet 3

Trumpet 4

Trombone

Trombone

Trombone

Trombone

Jazz/Brus

Piano

Jazz Bass

131

Alto Sax

Alto Sax

Tenor Sax

Tenor Sax

Bari Sax

Trombone

Trombone

Trombone

Trombone

Jazz/Brus

Piano

Jazz Bass

133

This musical score is for a jazz ensemble. It features the following instruments and parts:

138

This musical score is for a jazz ensemble. It features the following instruments and parts:

- Jazz/Brus:** Percussion part with 'x' marks indicating hits.
- Piano:** Accompanying part with chords and arpeggios.

The tempo is marked as 140 beats per minute (♩ = 120,000000). The score is divided into two systems, with the second system starting at the bottom of the page.

142

Alto Sax

Alto Sax

Tenor Sax

Tenor Sax

Bari Sax

Trumpet 1

Trumpet 2

Trumpet 3

Trumpet 4

Trombone

Trombone

Trombone

Trombone

Jazz/Brus

Piano

Jazz Bass

3

145

Alto Sax

Tenor Sax

Bari Sax

Trumpet 1

Trumpet 2

Trumpet 3

Trumpet 4

Trombone

Trombone

Trombone

Trombone

Jazz/Brus

Piano

Jazz Bass

# Charlie Parker - Ornithology

Alto Sax

♩ = 240,000000  
Alto Sax 1

4

9

13

18

34

47

50

57

62

65

13

11

4

32

99

104

107

111

114

118

122

127

131

135

Alto Sax

♩ = 120,000000

139

142

145

# Charlie Parker - Ornithology

Alto Sax

♩ = 240,000000  
Alto Sax 2

8

12

44

60

39

103

7

113

10

127

2

3

2

134

4

2

142

3

♩ = 120,000000

# Charlie Parker - Ornithology

Tenor Sax

♩ = 240,000000

Tenor Sax 1

4

9

13

18

11

6 3

32

3 6

36

41

45

6 3

48

6 3

50

6 3 4

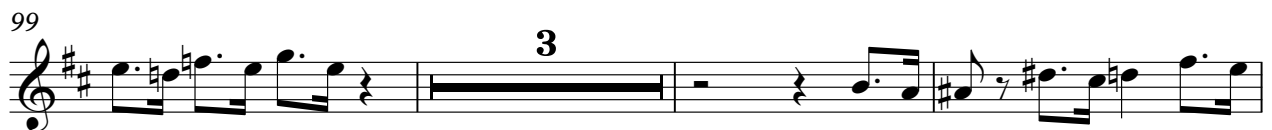
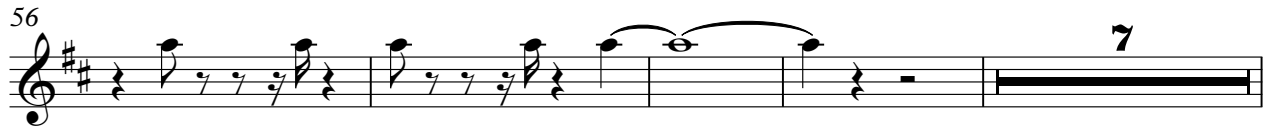

105

108

111

114

118

122

127

131

135

139

♩ = 120,000000

143

# Charlie Parker - Ornithology

Tenor Sax

♩ = 240,000000  
Tenor Sax 2

8

12 34 9

57

62

65 32

100 7

111 10

124 2

131 3 2

136 ♩ = 120,000000 4 2 3

Bari Sax

Charlie Parker - Ornithology

$\text{♩} = 240,000,000$   
Bari Sax **4**

9

14

19 **17**

39

44

48 **6** **3**

50 **6** **3** **4**

56

61

64

66

32

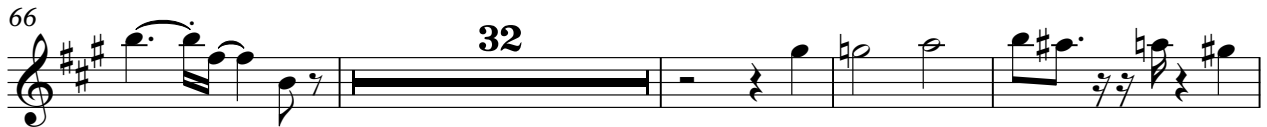

102

106

110

113

116

120

124

129

133

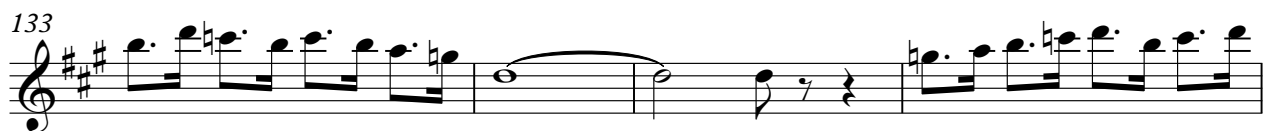

137

140

♩ = 120,000000

143

128

Trumpet 1

3

3

3

4

135

♩ = 120,000000

140

143

# Charlie Parker - Ornithology

## Trumpet 2

♩ = 240,000000

Trumpet 2

2 7

13 34

51 7

63

67 40

110 2

115

120

125

129 3 4

2

Trumpet 2

135

140

$\text{♩} = 120,000000$

143

# Charlie Parker - Ornithology

## Trumpet 3

♩ = 240,000000

Trumpet 3

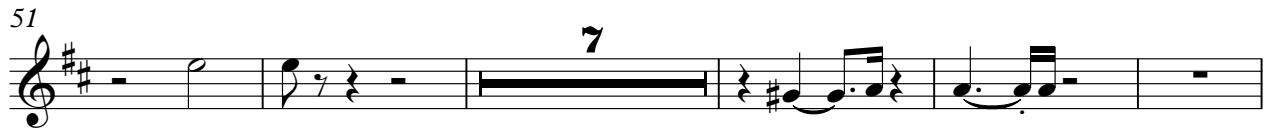

2

Trumpet 3

135

140 ♩ = 120,000000

143

Trumpet 4

Charlie Parker - Ornithology

♩ = 240,000000

Trumpet 4

2 7

13 34

51

56 2

64 32

99

103 3

108

111

6 3

114

118

122

126

130

3 3 3 4

137

♩ = 120,000000

141

143

# Charlie Parker - Ornithology

## Trombone

♩ = 240,000000

Trombone 1

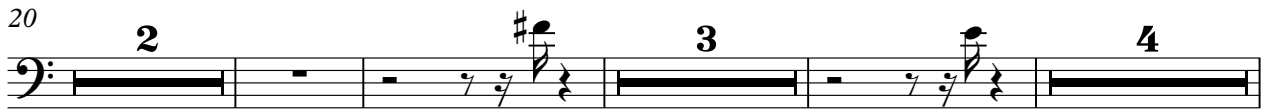

76

81

95

100

106

111

117

121

125

129

132

Trombone

135

$\text{♩} = 120,000,000$

140

143

# Charlie Parker - Ornithology

## Trombone

♩ = 240,000000

Trombone 2

3

8

16

23

33

40

54

66

78

92

96

101

107

3

114

119

124

129

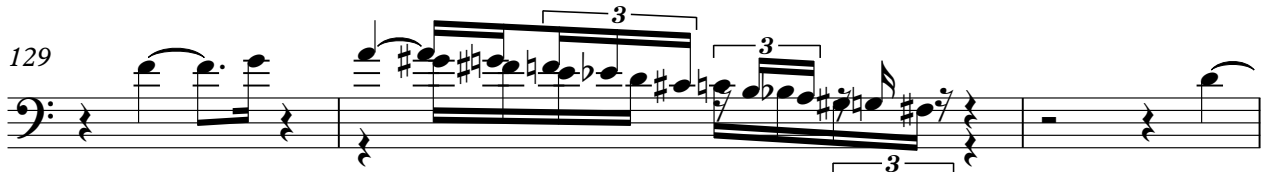

132

136

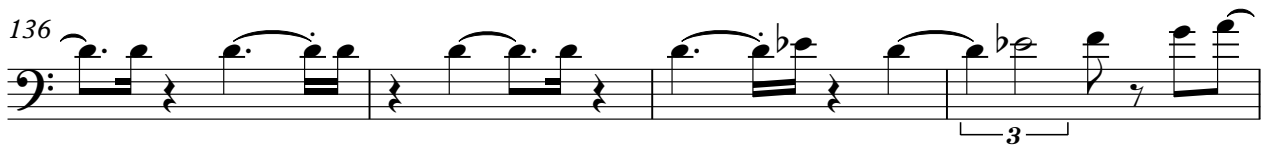

3

♩ = 120,000000

Trombone

3

140

143

92

97

102

108

115

120

125

130

134

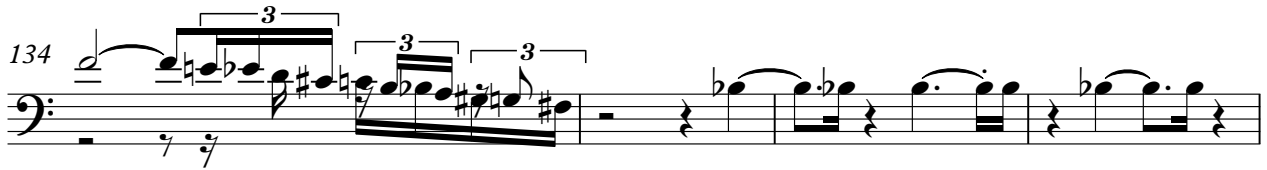

138

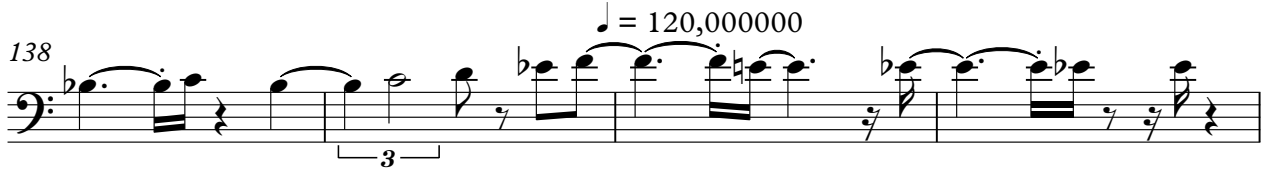

Trombone

142

Trombone

133

137

141

143

♩ = 240,000000  
Jazz/Brush Kit

2

7

11

15

19

23

27

31

35

39

43

47

51

55

59

63

67

71

75

79

83

87

91

95

99

103

107

111

115

119

V.S.

123

126

129

132

135

139

143

Piano

Charlie Parker - Ornithology

♩ = 240,000000

Piano

26

29

33

37

42

45

49

54

61

64

68

72

75

79

83

87

91

95

99

102

105

109

113

117

121

126

131

137

$\text{♩} = 120,000000$

141

144

52

57

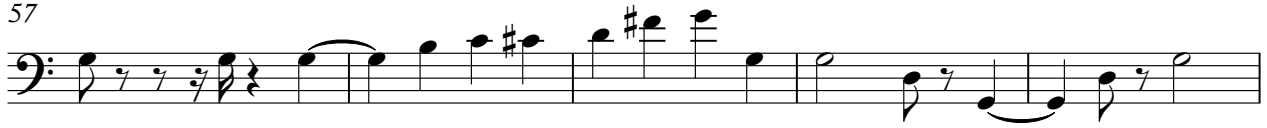

62

67

73

78

82

87

92

97

101

106

110

114

118

123

128

133

139

♩ = 120,000000

143