

Charlie Parker - Yardbird Suite

♩ = 175,003647

Alto Sax 1

Alto Sax 2

Tenor Sax 1

Tenor Sax 2

Bari Sax

Trumpet 1

Trumpet 2

Trumpet 3

Trumpet 4

Trombone 1

Trombone 2

Trombone 3

Trombone 4

Jazz Kit

Piano

Jazz Bass

♩ = 175,003647

6

Alto Sax

Trumpet 1

Trumpet 3

Trumpet 4

Trombone

Trombone

Trombone

Trombone

Jazz Kit

Piano

Jazz Bass

Detailed description of the musical score: The score is for a jazz ensemble. It begins with a measure number '6' at the top left. The instruments are arranged vertically from top to bottom: Alto Sax, Trumpet 1, Trumpet 3, Trumpet 4, four Trombone parts, Jazz Kit, Piano, and Jazz Bass. The Alto Sax and Trumpet 1 parts play a melodic line starting with a half note G4, followed by eighth notes A4, B4, C5, D5, E5, and a final half note G4. Trumpet 3 and 4 have rests for the first two measures, then enter in the third measure with a half note G4. The Trombone parts play a rhythmic accompaniment of eighth notes. The Jazz Kit part features a complex rhythmic pattern with a triplet of eighth notes in the first measure. The Piano part provides harmonic support with chords and single notes. The Jazz Bass part plays a simple bass line.

9

Alto Sax

Alto Sax

Tenor Sax

Tenor Sax

Bari Sax

Trumpet 1

Trumpet 2

Trumpet 3

Trumpet 4

Trombone

Trombone

Trombone

Trombone

Jazz Kit

Piano

Jazz Bass

13

Alto Sax

Alto Sax

Tenor Sax

Tenor Sax

Bari Sax

Trumpet 1

Trumpet 2

Trumpet 3

Trumpet 4

Trombone

Trombone

Trombone

Trombone

Jazz Kit

Piano

Jazz Bass

15

Alto Sax

Trumpet 1

Jazz Kit

Piano

Jazz Bass

18

Alto Sax

Trumpet 1

Jazz Kit

Piano

Jazz Bass

20

Alto Sax

Bari Sax

Trumpet 1

Trombone

Trombone

Trombone

Trombone

Jazz Kit

Piano

Jazz Bass

3 3

23

Alto Sax

Bari Sax

Trumpet 1

Trombone

Trombone

Trombone

Trombone

Jazz Kit

Piano

Jazz Bass

3

26

Alto Sax

Bari Sax

Trumpet 1

Trombone

Trombone

Trombone

Trombone

Jazz Kit

Piano

Jazz Bass

29

31

33

Alto Sax

Alto Sax

Tenor Sax

Tenor Sax

Bari Sax

Trumpet 1

Trumpet 2

Trumpet 3

Trumpet 4

Trombone

Trombone

Trombone

Trombone

Jazz Kit

Piano

Jazz Bass

6

6

6

36

38

40

42

Alto Sax

Alto Sax

Tenor Sax

Tenor Sax

Bari Sax

Jazz Kit

Piano

Jazz Bass

3

44

Alto Sax

Alto Sax

Tenor Sax

Tenor Sax

Bari Sax

Trumpet 1

Trombone

Trombone

Jazz Kit

Piano

Jazz Bass

46

Alto Sax

Tenor Sax

Bari Sax

Trumpet 1

Trumpet 2

Trumpet 3

Trumpet 4

Trombone

Trombone

Trombone

Trombone

Jazz Kit

Piano

Jazz Bass

48

Alto Sax

Tenor Sax

Bari Sax

Trumpet 1

Trumpet 2

Trumpet 3

Trumpet 4

Trombone

Trombone

Trombone

Trombone

Jazz Kit

Piano

Jazz Bass

50

Alto Sax

Alto Sax

Tenor Sax

Bari Sax

Trumpet 1

Trumpet 2

Trumpet 3

Trumpet 4

Trombone

Trombone

Trombone

Trombone

Jazz Kit

Piano

Jazz Bass

52

Alto Sax

Jazz Kit

Piano

Jazz Bass

54

Alto Sax

Jazz Kit

Piano

Jazz Bass

56

Alto Sax

Jazz Kit

Piano

Jazz Bass

59

Alto Sax

Trumpet 1

Trumpet 2

Trumpet 3

Trumpet 4

Trombone

Trombone

Trombone

Trombone

Jazz Kit

Piano

Jazz Bass

3

61

Alto Sax

Trumpet 1

Trumpet 2

Trumpet 3

Trumpet 4

Trombone

Trombone

Trombone

Trombone

Jazz Kit

Piano

Jazz Bass

63

Alto Sax

Alto Sax

Tenor Sax

Tenor Sax

Bari Sax

Trumpet 1

Trumpet 2

Trumpet 3

Trumpet 4

Trombone

Trombone

Trombone

Trombone

Jazz Kit

Piano

Jazz Bass

66

Alto Sax

Alto Sax

Tenor Sax

Tenor Sax

Bari Sax

Trumpet 1

Trumpet 2

Trumpet 3

Trumpet 4

Trombone

Trombone

Trombone

Trombone

Jazz Kit

Piano

Jazz Bass

68

70

73

The musical score is arranged in a system with the following instruments from top to bottom:

- Alto Sax (two staves)
- Tenor Sax (two staves)
- Bari Sax (one staff)
- Trumpet 2 (one staff)
- Trombone (three staves)
- Jazz Kit (one staff)
- Jazz Bass (one staff)

76

Alto Sax

Alto Sax

Tenor Sax

Tenor Sax

Bari Sax

Trumpet 2

Trombone

Trombone

Trombone

Trombone

Jazz Kit

Piano

Jazz Bass

78

The musical score is arranged in a standard orchestral format with the following parts from top to bottom:

- Alto Sax (two staves)
- Tenor Sax (two staves)
- Bari Sax (one staff)
- Trumpet 1, 2, 3, 4 (four staves)
- Trombone (four staves)
- Jazz Kit (one staff)
- Jazz Bass (one staff)

80

83

- Jazz Kit:** One part, playing a complex rhythmic pattern with various accents and syncopations.

85

Tenor Sax

Jazz Kit

Piano

Jazz Bass

87

Tenor Sax

Trumpet 1

Trumpet 2

Trumpet 3

Trumpet 4

Trombone

Trombone

Trombone

Trombone

Jazz Kit

Piano

Jazz Bass

6

3

3

89

Tenor Sax

Trumpet 1

Trumpet 2

Trumpet 3

Trumpet 4

Trombone

Trombone

Trombone

Trombone

Jazz Kit

Piano

Jazz Bass

91

Tenor Sax

Trumpet 1

Trumpet 2

Trumpet 3

Trumpet 4

Trombone

Trombone

Trombone

Trombone

Jazz Kit

Piano

Jazz Bass

94

Alto Sax

Tenor Sax

Tenor Sax

Bari Sax

Trumpet 1

Trumpet 2

Trumpet 3

Trumpet 4

Trombone

Trombone

Trombone

Jazz Kit

Piano

Jazz Bass

96

Alto Sax

Alto Sax

Tenor Sax

Tenor Sax

Bari Sax

Trumpet 1

Trumpet 2

Trumpet 3

Trumpet 4

Trombone

Trombone

Trombone

Trombone

Jazz Kit

Piano

Jazz Bass

99

101

103

Alto Sax

Alto Sax

Tenor Sax

Tenor Sax

Bari Sax

Trumpet 1

Trombone

Jazz Kit

Piano

Jazz Bass

105

Alto Sax

Alto Sax

Tenor Sax

Tenor Sax

Bari Sax

Trumpet 1

Jazz Kit

Piano

Jazz Bass

3

107

Alto Sax

Alto Sax

Tenor Sax

Tenor Sax

Bari Sax

Trumpet 1

Trombone

Jazz Kit

Piano

Jazz Bass

110

Alto Sax

Alto Sax

Tenor Sax

Tenor Sax

Bari Sax

Trumpet 1

Trumpet 2

Trumpet 3

Trumpet 4

Trombone

Trombone

Trombone

Trombone

Jazz Kit

Piano

Jazz Bass

113

115

118

Alto Sax

Alto Sax

Tenor Sax

Tenor Sax

Bari Sax

Trumpet 1

Trumpet 2

Trumpet 3

Trumpet 4

Trombone

Trombone

Trombone

Trombone

Jazz Kit

Piano

Jazz Bass

120

Alto Sax

Tenor Sax

Bari Sax

Trumpet 1

Trumpet 2

Trumpet 3

Trumpet 4

Trombone

Trombone

Trombone

Trombone

Jazz Kit

Piano

Jazz Bass

122

Alto Sax

Tenor Sax

Bari Sax

Trumpet 1

Trumpet 2

Trumpet 3

Trumpet 4

Trombone

Trombone

Trombone

Trombone

Jazz Kit

Piano

Jazz Bass

124

Alto Sax

Tenor Sax

Bari Sax

Trumpet 1

Trumpet 2

Trumpet 3

Trumpet 4

Trombone

Trombone

Trombone

Trombone

Jazz Kit

Piano

Jazz Bass

3

3

3

126

Alto Sax

Alto Sax

Tenor Sax

Tenor Sax

Bari Sax

Trumpet 1

Trumpet 4

Trombone

Trombone

Trombone

Trombone

Jazz Kit

Piano

Jazz Bass

3

3

128

Alto Sax

Alto Sax

Tenor Sax

Tenor Sax

Bari Sax

Trumpet 1

Trumpet 4

Trombone

Trombone

Trombone

Trombone

Jazz Kit

Piano

Jazz Bass

130

131

Alto Sax

Tenor Sax

Bari Sax

Trumpet 1

Trumpet 2

Trumpet 3

Trumpet 4

Trombone

Trombone

Trombone

Trombone

Jazz Kit

Piano

Jazz Bass

6

6

6

6

132

Alto Sax

Alto Sax

Tenor Sax

Tenor Sax

Bari Sax

Trumpet 1

Trumpet 2

Trumpet 3

Trumpet 4

Trombone

Trombone

Trombone

Trombone

Jazz Kit

Piano

Jazz Bass

3

3

6 6 6 3

134

Alto Sax

Alto Sax

Tenor Sax

Tenor Sax

Bari Sax

Trumpet 1

Trumpet 2

Trumpet 3

Trumpet 4

Trombone

Trombone

Trombone

Trombone

Jazz Kit

Piano

Jazz Bass

6

6

6

6

135

Alto Sax

Alto Sax

Tenor Sax

Tenor Sax

Bari Sax

Trumpet 1

Trumpet 2

Trumpet 3

Trumpet 4

Trombone

Trombone

Trombone

Trombone

Jazz Kit

Piano

Jazz Bass

Charlie Parker - Yardbird Suite

Alto Sax

♩ = 175,003647

Alto Sax 1

3

8

14

18

22

27

32

36

42

45

51

55

58

61

65

72

79

84

97

105

113

117

121

124

129

132

Charlie Parker - Yardbird Suite

Alto Sax

♩ = 175,003647
Alto Sax 2

10

15 16

35 2

40

44 3

50 11

64 3 6

70 2

77

81 12

97

105

113

117

127

130

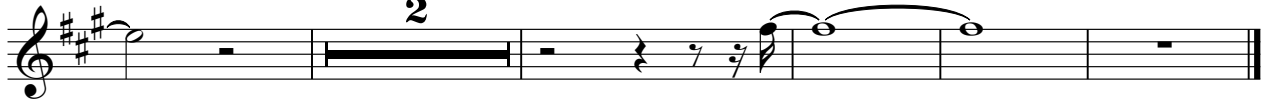

Charlie Parker - Yardbird Suite

Tenor Sax

♩ = 175,003647

Tenor Sax 1

9

14

15

32

36

2

42

45

48

52

11

67

72

2

77

81

85

88

92

98

106

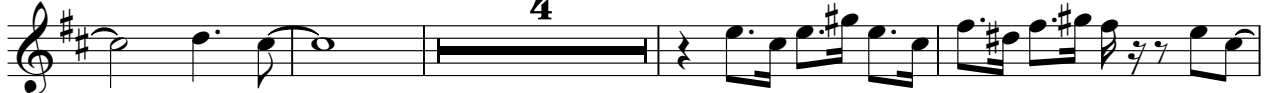

114

118

122

Tenor Sax

126

131

133

Charlie Parker - Yardbird Suite

Tenor Sax

$\text{♩} = 175,003647$
Tenor Sax 2 **9**

14 **15**

32 **3**

37 **2**

42 **20**

65

72 **2**

79

82 **9**

94

3

100

107

4

115

120

6

129

3 3 2

133

Charlie Parker - Yardbird Suite

Bari Sax

$\text{♩} = 175,003647$
Bari Sax

9

15

27

32

36

41

45

48

50

11

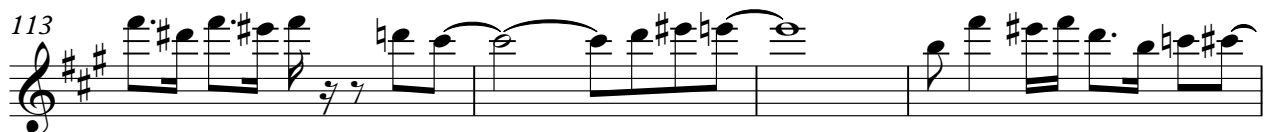
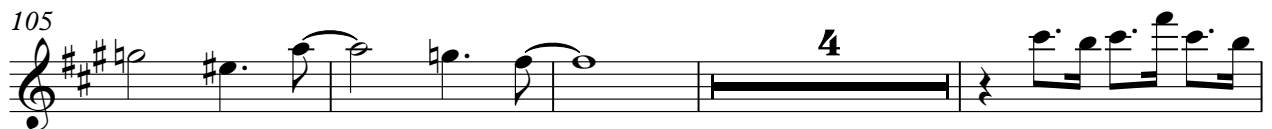
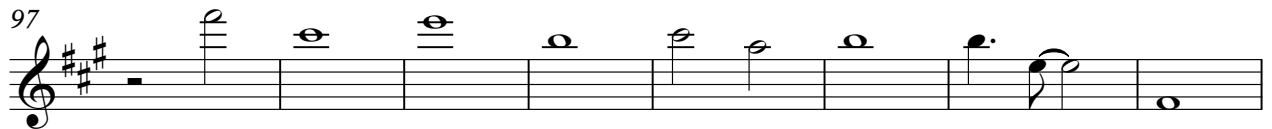

Bari Sax 3

3

127

131

Charlie Parker - Yardbird Suite

Trumpet 1

♩ = 175,003647

Trumpet 1

3

8

14

19

23

27

35

45

48

59

3

4

6

7

65 **11**

79 **3**

83 **3**

90 **2**

96 **7**

106 **2**

113 **6**

124

128

131

Charlie Parker - Yardbird Suite

Trumpet 2

♩ = 175,003647

Trumpet 2

10

15

19

2

39

8

51

7

64

3

69

72

3

76

3

3

80

82

3

88

92

111

122

131

Charlie Parker - Yardbird Suite

Trumpet 3

♩ = 175,003647
Trumpet 3 7

13 19 2

37 8

48 7

59

66 12 3

81 3

88

91 2

95 13

2

Trumpet 3

110

6

121

5

130

5

Charlie Parker - Yardbird Suite

Trumpet 4

♩ = 175,003647
Trumpet 4 **7**

13 **19**

36 **8**

47

52 **7**

65 **12** **3**

80

85 **3**

91 **2**

95 **13**

110

6

121

126

130

Charlie Parker - Yardbird Suite

Trombone

♩ = 175,003647

Trombone 1

5

11

23

29

36

45

48

59

64

Trombone

74

79

83

90

97

101

108

119

125

130

Charlie Parker - Yardbird Suite

Trombone

♩ = 175,003647

Trombone 2

5

11

23

29

37

48

59

66

79

82

88

92

111

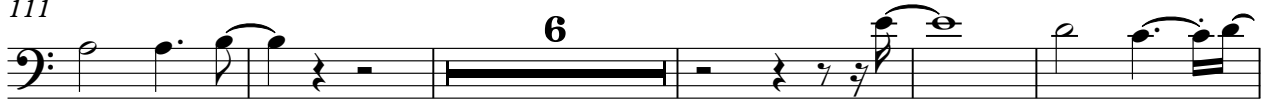

122

128

132

Charlie Parker - Yardbird Suite

Trombone

♩ = 175,003647

Trombone 3

5

11

23

29

37

48

60

67

79

82

2

Trombone

88

92

111

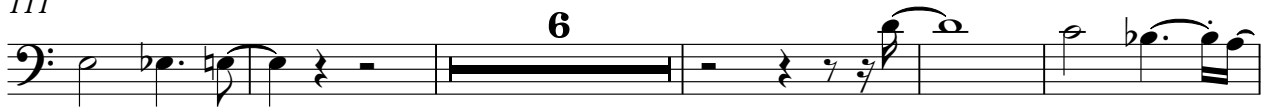

122

128

132

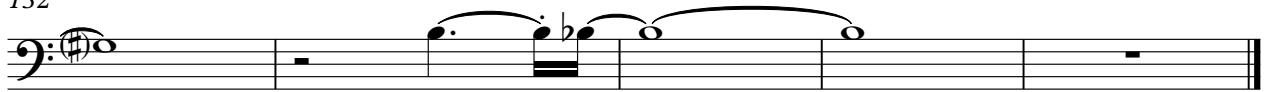

Trombone

Charlie Parker - Yardbird Suite

♩ = 175,003647

Trombone 4

5

11

7

23

29

3

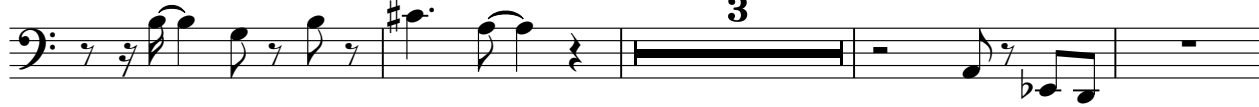

36

5

45

3

48

7

59

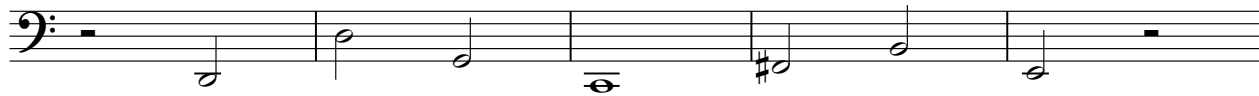

64

7

2

Trombone

74

80

85

91

97

119

125

130

♩ = 175,003647

Jazz Kit **3**

V.S.

82

86

90

94

98

102

106

110

114

118

V.S.

Jazz Kit

122

3

126

3

130

3

131

6

6

6

6

3

132

6

6

6

6

3

134

6

6

6

6

3

135

6

6

6

6

3

Charlie Parker - Yardbird Suite

Piano

♩ = 175,003647

Piano

10

15

19

23

27

V.S.

31

34

38

42

48

52

78

81

85

89

93

97

101

104

108

112

114

119

122

126

130

Jazz Bass

Charlie Parker - Yardbird Suite

♩ = 175,003647
Jazz Bass

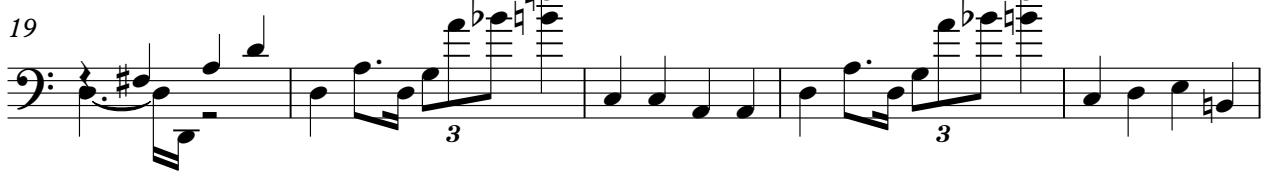

47

51

56

61

66

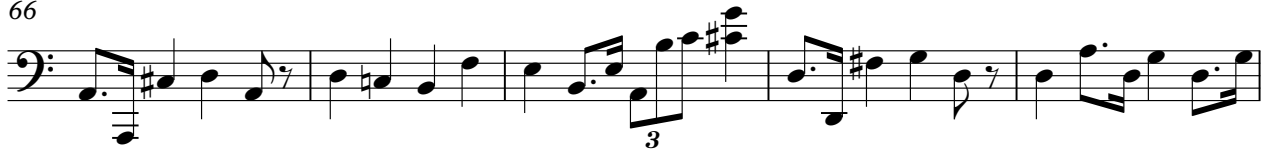

71

76

80

84

89

94

99

104

109

114

120

125

129

132
