

Charlie Rich - Midnight Special

♩ = 136,001999

PAN FLUTE

MELODY

DRUMS

+HAWAI GTR

+HAWAI GTR

STEEL GTR

FRETLESS

MUTED GTR

CHOIR AAHS

♩ = 136,001999

VOICE OOHS

A.PIANO 1

6

DRUMS

+HAWAI GTR

+HAWAI GTR

STEEL GTR

FRETLESS

9

MELODY

DRUMS

+HAWAI GTR

+HAWAI GTR

STEEL GTR

FRETLESS

A.PIANO 1

13

MELODY

DRUMS

STEEL GTR

FRETLESS

A.PIANO 1

16

MELODY

DRUMS

STEEL GTR

FRETLESS

A.PIANO 1

19

PAN FLUTE

MELODY

DRUMS

STEEL GTR

FRETLESS

MUTED GTR

A.PIANO 1

22

PAN FLUTE

MELODY

DRUMS

STEEL GTR

FRETLESS

MUTED GTR

A.PIANO 1

25

PAN FLUTE

MELODY

DRUMS

+HAWAI GTR

+HAWAI GTR

STEEL GTR

FRETLESS

MUTED GTR

VOICE OOHS

A.PIANO 1

28

PAN FLUTE

MELODY

DRUMS

STEEL GTR

FRETLESS

MUTED GTR

CHOIR AAHS

VOICE OOHS

31

PAN FLUTE

MELODY

DRUMS

STEEL GTR

FRETLESS

MUTED GTR

CHOIR AAHS

VOICE OOHS

34

PAN FLUTE

MELODY

DRUMS

STEEL GTR

FRETLESS

MUTED GTR

CHOIR AAHS

VOICE OOHS

37

PAN FLUTE

MELODY

DRUMS

STEEL GTR

FRETLESS

MUTED GTR

CHOIR AAHS

VOICE OOHS

40

PAN FLUTE

MELODY

DRUMS

+HAWAI GTR

+HAWAI GTR

STEEL GTR

FRETLESS

MUTED GTR

VOICE OOHS

43

DRUMS

+HAWAI GTR

+HAWAI GTR

STEEL GTR

FRETLESS

MUTED GTR

46

DRUMS

+HAWAI GTR

+HAWAI GTR

STEEL GTR

FRETLESS

49

MELODY

DRUMS

+HAWAI GTR

+HAWAI GTR

STEEL GTR

FRETLESS

52

MELODY

DRUMS

STEEL GTR

FRETLESS

A.PIANO 1

MELODY

DRUMS

STEEL GTR

FRETLESS

A.PIANO 1

PAN FLUTE

MELODY

DRUMS

STEEL GTR

FRETLESS

MUTED GTR

A.PIANO 1

PAN FLUTE

MELODY

DRUMS

STEEL GTR

FRETLESS

MUTED GTR

CHOIR AAHS

A.PIANO 1

64

PAN FLUTE

MELODY

DRUMS

+HAWAI GTR

+HAWAI GTR

STEEL GTR

FRETLESS

MUTED GTR

A.PIANO 1

67

PAN FLUTE

MELODY

DRUMS

+HAWAI GTR

+HAWAI GTR

STEEL GTR

FRETLESS

MUTED GTR

CHOIR AAHS

VOICE OOHS

A.PIANO 1

70

PAN FLUTE

MELODY

DRUMS

STEEL GTR

FRETLESS

MUTED GTR

CHOIR AAHS

VOICE OOHS

73

PAN FLUTE

MELODY

DRUMS

STEEL GTR

FRETLESS

MUTED GTR

CHOIR AAHS

VOICE OOHS

76

PAN FLUTE

MELODY

DRUMS

STEEL GTR

FRETLESS

MUTED GTR

CHOIR AAHS

VOICE OOHS

79

PAN FLUTE

MELODY

DRUMS

+HAWAI GTR

+HAWAI GTR

STEEL GTR

FRETLESS

MUTED GTR

CHOIR AAHS

VOICE OOHS

82

86

89

PAN FLUTE

MELODY

DRUMS

MUTED GTR

CHOIR AAHS

VOICE OOHS

92

PAN FLUTE

MELODY

DRUMS

STEEL GTR

FRETLESS

MUTED GTR

CHOIR AAHS

VOICE OOHS

95

PAN FLUTE

MELODY

DRUMS

+HAWAI GTR

+HAWAI GTR

STEEL GTR

FRETLESS

MUTED GTR

CHOIR AAHS

VOICE OOHS

98

PAN FLUTE

MELODY

DRUMS

+HAWAI GTR

+HAWAI GTR

STEEL GTR

FRETLESS

MUTED GTR

CHOIR AAHS

VOICE OOHS

A.PIANO 1

PAN FLUTE

Charlie Rich - Midnight Special

♩ = 136,001999

18

22

28

32

36

40

61

64

2

68

71

75

79

85

90

94

97

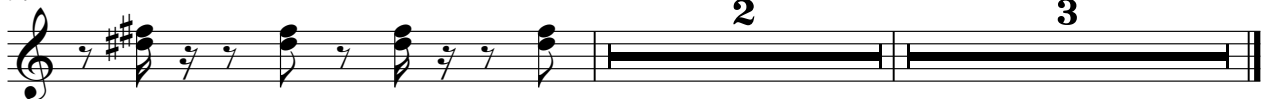

Charlie Rich - Midnight Special

MELODY

♩ = 136,001999

9

14

18

22

27

32

37

41

8

51

55

59

63

68

73

77

82

87

91

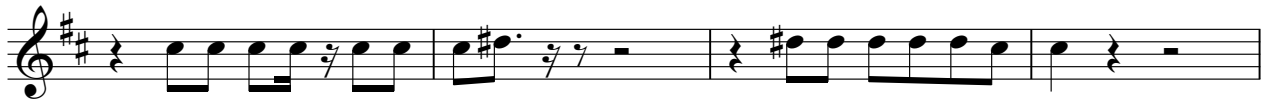

MELODY

3

95

4

DRUMS

Charlie Rich - Midnight Special

♩ = 136,001999

V.S.

DRUMS

24

6

26

6 3

28

30

32

34

36

38

40

42

6

DRUMS

44

46

48

50

53

55

57

59

61

63

V.S.

DRUMS

65

68

70

72

74

76

78

80

82

85

DRUMS

87

89

91

93

95

97

99

♩ = 136,001999

7

12 **13** **12**

40

45

50 **13**

68 **12**

84 **12**

98 **2**

♩ = 136,001999

7

12 **13** **12**

40

45

50 **13**

68 **12**

84 **12**

98 **2**

STEEL GTR

Charlie Rich - Midnight Special

♩ = 136,001999

2

6

10

14

18

22

26

30

34

37

V.S.

41

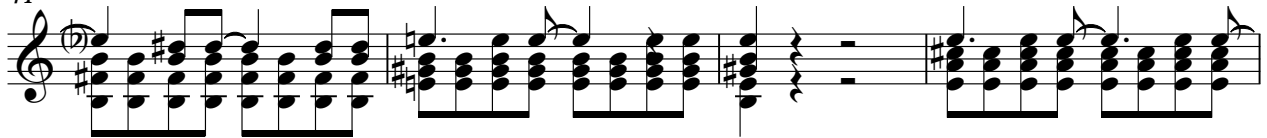

45

49

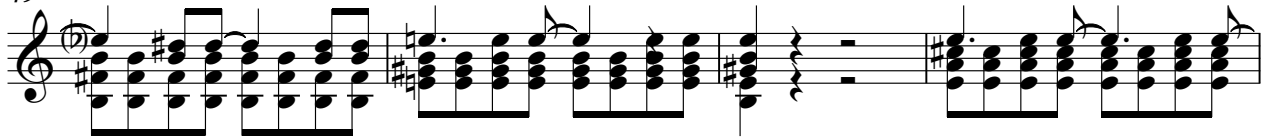

53

57

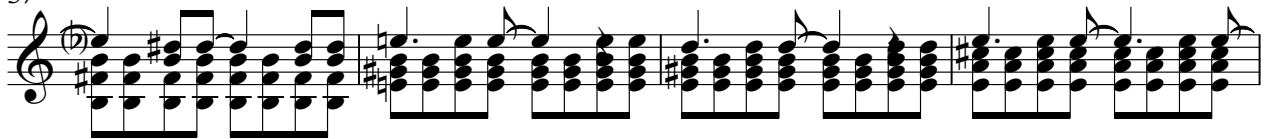

61

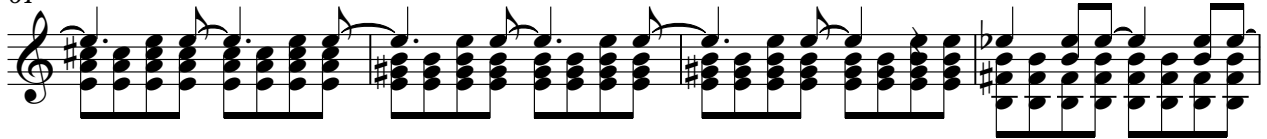

65

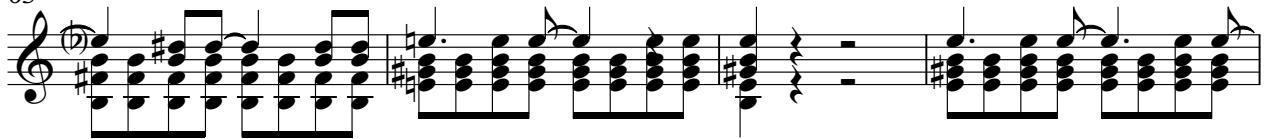

69

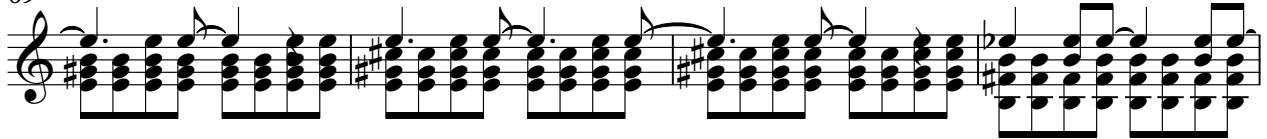

73

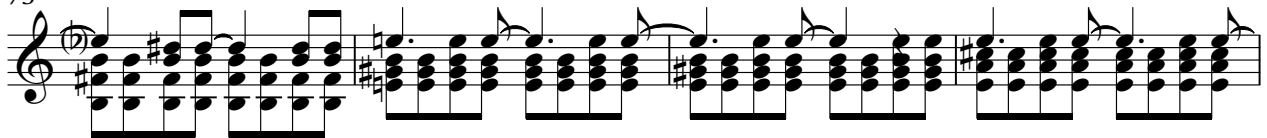

77

81

8

92

96

98

2

Charlie Rich - Midnight Special

FRETLESS

♩ = 136,001999

V.S.

83

94

97

MUTED GTR

Charlie Rich - Midnight Special

♩ = 136,001999

18

22

26

30

34

38

41

16

MUTED GTR

60

64

68

72

76

80

84

89

94

97

♩ = 136,001999

26

31

36 22

62 4

71

76 4

84

89

93 4 3

VOICE OOHS

Charlie Rich - Midnight Special

♩ = 136,001999

25

30

35

40

24

67

72

77

82

87

92

V.S.

2

VOICE OOHS

96

3

Charlie Rich - Midnight Special

A.PIANO 1

♩ = 136,001999

10

14

17

20

24

28

24

54

57

60

63

V.S.

2

A.PIANO 1

66

32

3