

Charlie Rich - She called me baby

♩ = 94,001160

5

DRUMS

STEEL GTR

MELODY

ACOU BASS

MUTED GTR

CHOIR AAHS

STRINGS

STRINGS

A.PIANO 1

8

DRUMS

STEEL GTR

MELODY

ACOU BASS

MUTED GTR

STRINGS

STRINGS

A.PIANO 1

11

DRUMS

STEEL GTR

MELODY

ACOU BASS

MUTED GTR

STRINGS

STRINGS

A.PIANO 1

14

DRUMS

STEEL GTR

MELODY

ACOU BASS

MUTED GTR

STRINGS

STRINGS

A.PIANO 1

17

20

DRUMS

STEEL GTR

MELODY

ACOU BASS

MUTED GTR

CHOIR AAHS

A.PIANO 1

DRUMS

STEEL GTR

MELODY

ACOU BASS

MUTED GTR

CHOIR AAHS

SYNVOX

STRINGS

STRINGS

A.PIANO 1

Detailed description of the musical score: The score is for page 26 and includes ten staves. The DRUMS staff shows a consistent rhythmic pattern of eighth notes with 'x' marks indicating cymbal hits. The STEEL GTR staff features a complex, rhythmic accompaniment with many beamed notes and a triplet of eighth notes in the final measure. The MELODY staff has a sparse line with a triplet of eighth notes in the final measure. The ACOU BASS staff provides a simple harmonic foundation with quarter and eighth notes. The MUTED GTR staff has a melodic line with slurs and accents. The CHOIR AAHS staff contains a long, sustained chord. The SYNVOX staff is mostly silent, with a long, sustained chord in the final measure. The STRINGS staff (top) has two measures of triplets of eighth notes. The STRINGS staff (bottom) has a few notes in the first two measures. The A.PIANO 1 staff has a complex, arpeggiated accompaniment with slurs and accents.

DRUMS

STEEL GTR

MELODY

ACOU BASS

MUTED GTR

SYNVOX

STRINGS

STRINGS

A.PIANO 1

32

DRUMS

STEEL GTR

MELODY

ACOU BASS

MUTED GTR

CHOIR AAHS

STRINGS

STRINGS

A.PIANO 1

35

DRUMS

STEEL GTR

MELODY

ACOU BASS

MUTED GTR

STRINGS

STRINGS

A.PIANO 1

38

- STEEL GTR:** A complex arrangement of chords and melodic lines, including triplets.

44

- STEEL GTR:** A steel guitar part with a complex, rhythmic melody featuring many beamed notes and rests.
- ACOU BASS:** An acoustic bass line with a steady, rhythmic pattern.
- MUTED GTR:** A muted guitar part with a rhythmic pattern similar to the steel guitar but with a different texture.

50

DRUMS

STEEL GTR

MELODY

ACOU BASS

MUTED GTR

SYNVOX

STRINGS

STRINGS

A.PIANO 1

56

58

Charlie Rich - She called me baby

DRUMS

♩ = 94,001160

2

7

12

16

20

24

28

32

36

40

V.S.

44

48

52

56

58

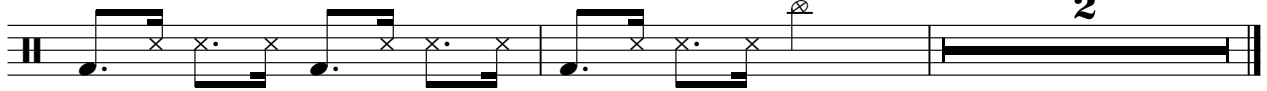

STEEL GTR

Charlie Rich - She called me baby

♩ = 94,001160

2

6

10

13

16

19

22

25

28

31

3

V.S.

34

37

41

44

47

50

53

56

58

Charlie Rich - She called me baby

MELODY

♩ = 94,001160

5

11

16

21

27

32

37

43

48

54

V.S.

2

MELODY

57

3

2

ACOU BASS

Charlie Rich - She called me baby

♩ = 94,001160

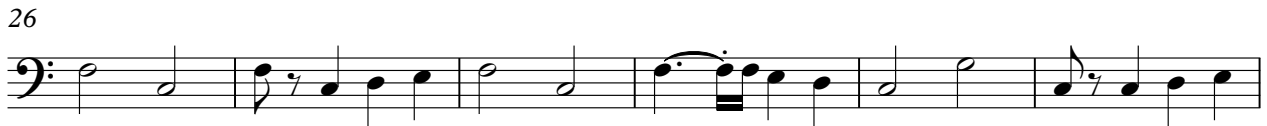

MUTED GTR

Charlie Rich - She called me baby

♩ = 94,001160

2

3

7

12

3

17

22

27

32

37

42

48

V.S.

2

MUTED GTR

53

57

CHOIR AAHS

Charlie Rich - She called me baby

♩ = 94,001160

8

33

44

58

♩ = 94,001160

26

26

32

12

32

12

48

6

48

6

6

Charlie Rich - She called me baby

STRINGS

♩ = 94,001160

6

12

18

28

35

43

50

56

STRINGS

Charlie Rich - She called me baby

♩ = 94,001160

5

13

19

6

2

32

2

3

2

2

42

2

2

3

51

3

56

Charlie Rich - She called me baby

A.PIANO 1

♩ = 94,001160

2

7

14

18

23

28

34

38

42

2

3

2

2

A.PIANO 1

46

51

56
