

Charlie Rich - The Most Beautiful Girl 1

♩ = 106,001450

BASS DRUM
CLOSED H.H.
RIDE CYMB
MELODY
NYLON GTR
ACOU BASS
A.PIANO 2

♩ = 106,001450

6

SNARE DRUM
BASS DRUM
CLOSED H.H.
OPEN HIHAT
LOW TOM
RIDE CYMB
MID TOM
MELODY
NYLON GTR
ACOU BASS
A.PIANO 2

10

SNARE DRUM
BASS DRUM
CLOSED H.H
OPEN HIHAT
MELODY
NYLON GTR
ACOU BASS
A.PIANO 2

13

SNARE DRUM
BASS DRUM
CLOSED H.H
OPEN HIHAT
MELODY
NYLON GTR
ACOU BASS
A.PIANO 2

16

SNARE DRUM
BASS DRUM
CLOSED H.H.
OPEN HIHAT
RIDE CYMB
MELODY
NYLON GTR
ACOU BASS
SLOWSTRING
A.PIANO 2

20

SNARE DRUM
BASS DRUM
CLOSED H.H.
OPEN HIHAT
RIDE CYMB
MELODY
NYLON GTR
ACOU BASS
SLOWSTRING
A.PIANO 2

25

BASS DRUM
CLOSED H.H.
OPEN HIHAT
RIDE CYMB
RIM SHOT
MELODY
NYLON GTR
ACOU BASS
A.PIANO 2

29

BASS DRUM
CLOSED H.H.
RIM SHOT
MELODY
NYLON GTR
ACOU BASS
A.PIANO 2

33

BASS DRUM

CLOSED H.H.

RIM SHOT

MELODY

NYLON GTR

ACOU BASS

A.PIANO 2

37

SNARE DRUM

BASS DRUM

CLOSED H.H.

RIDE CYMB

RIM SHOT

MELODY

NYLON GTR

ACOU BASS

A.PIANO 2

40

SNARE DRUM
BASS DRUM
CLOSED H.H
LOW TOM
RIDE CYMB
MID TOM
MELODY
NYLON GTR
ACOU BASS
SLOWSTRING
A.PIANO 2

44

SNARE DRUM
BASS DRUM
CLOSED H.H
OPEN HIHAT
MELODY
NYLON GTR
ACOU BASS
SLOWSTRING
A.PIANO 2

48

SNARE DRUM
BASS DRUM
CLOSED H.H
OPEN HIHAT
MELODY
NYLON GTR
ACOU BASS
SLOWSTRING
A.PIANO 2

51

SNARE DRUM
BASS DRUM
CLOSED H.H
OPEN HIHAT
MELODY
NYLON GTR
ACOU BASS
SLOWSTRING
A.PIANO 2

54

SNARE DRUM

BASS DRUM

CLOSED H.H.

OPEN HIHAT

RIDE CYMB

MELODY

NYLON GTR

ACOU BASS

SLOWSTRING

A.PIANO 2

59

63

SNARE DRUM
BASS DRUM
CLOSED H.H
OPEN HIHAT
RIDE CYMB
MELODY
NYLON GTR
ACOU BASS
SLOWSTRING
A.PIANO 2

67

SNARE DRUM
BASS DRUM
CLOSED H.H
OPEN HIHAT
RIDE CYMB
MELODY
NYLON GTR
ACOU BASS
SLOWSTRING
A.PIANO 2

71

SNARE DRUM
BASS DRUM
CLOSED H.H.
OPEN HIHAT
LOW TOM
RIDE CYMB
RIM SHOT
MID TOM

MELODY
NYLON GTR
ACOU BASS
SLOWSTRING
A.PIANO 2

75

SNARE DRUM
BASS DRUM
CLOSED H.H
RIDE CYMB
MELODY
NYLON GTR
ACOU BASS
SLOWSTRING
A.PIANO 2

79

BASS DRUM
CLOSED H.H
OPEN HIHAT
RIDE CYMB
RIM SHOT
NYLON GTR
ACOU BASS
A.PIANO 2

SNARE DRUM

Charlie Rich - The Most Beautiful Girl 1

♩ = 106,001450

BASS DRUM

Charlie Rich - The Most Beautiful Girl 1

♩ = 106,001450

3

9

15

21

27

33

39

45

51

56

2

BASS DRUM

61

67

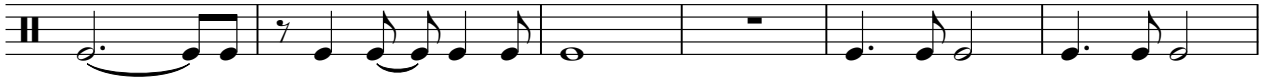

73

78

CLOSED H.H

Charlie Rich - The Most Beautiful Girl 1

♩ = 106,001450

2

8

12

16

21

27

31

35

39

43

V.S.

2

CLOSED H.H

47

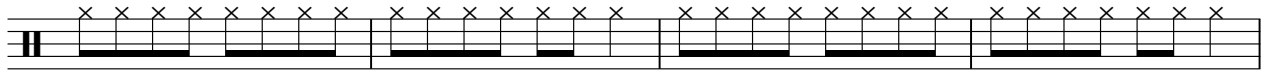

51

55

61

66

72

77

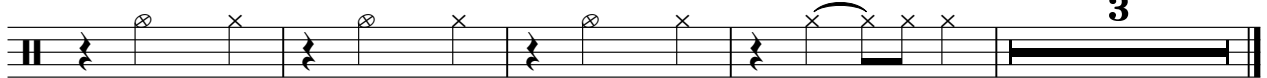

OPEN HIHAT

Charlie Rich - The Most Beautiful Girl 1

♩ = 106,001450

7

13

24

17

46

53

5

2

64

5

2

74

5

2

LOW TOM

Charlie Rich - The Most Beautiful Girl 1

♩ = 106,001450

5 **35**

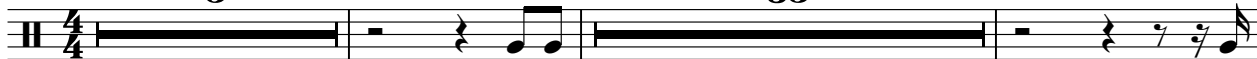

43 **18**

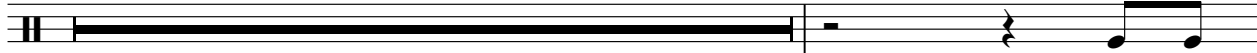

62 **9** **12**

RIDE CYMB

Charlie Rich - The Most Beautiful Girl 1

♩ = 106,001450

3 12

19

25 12

40 12

56

61

67

72

78 2

RIM SHOT

Charlie Rich - The Most Beautiful Girl 1

♩ = 106,001450

24

29

35

62

79

MID TOM

Charlie Rich - The Most Beautiful Girl 1

♩ = 106,001450

5 **35**

5 35

43 **18**

43 18

62 **9** **12**

62 9 12

Charlie Rich - The Most Beautiful Girl 1

MELODY

♩ = 106,001450

5

10

16

20

25

31

35

39

44

49

V.S.

MELODY

54

59

63

68

72

NYLON GTR

Charlie Rich - The Most Beautiful Girl 1

♩ = 106,001450

2

6

9

12

15

18

22

25

28

31

V.S.

34

37

40

44

47

50

53

57

61

64

68

71

74

78

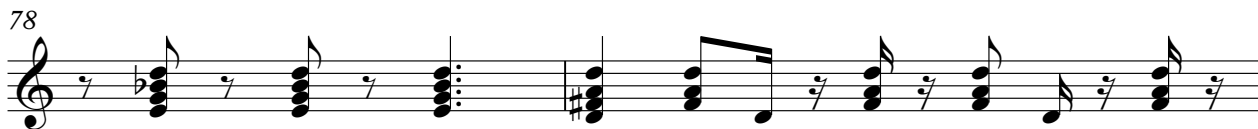

80

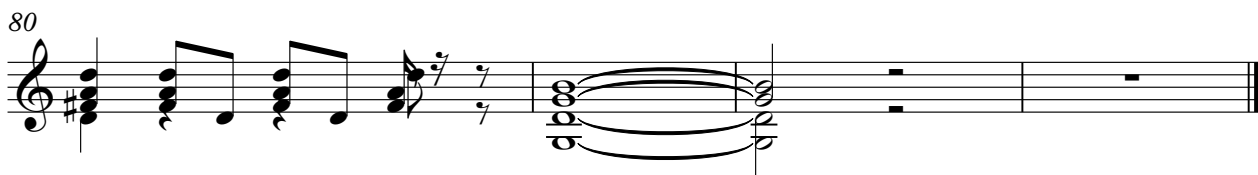

Charlie Rich - The Most Beautiful Girl 1

ACOU BASS

♩ = 106,001450

3

8

13

17

22

27

32

36

40

45

V.S.

49

53

58

63

68

73

78

SLOWSTRING

Charlie Rich - The Most Beautiful Girl 1

♩ = 106,001450

18

23

20

48

55

2

63

2

71

76

5

Charlie Rich - The Most Beautiful Girl 1

A.PIANO 2

♩ = 106,001450

3

8

11

15

18

23

27

31

35

38

V.S.
