

# Charlie Rich - The Most Beautiful Girl 2

♩ = 105,001572

Tenor Saxophone

Percussion

Kora

Acoustic Bass

Alto

♩ = 105,001572

Viola

Solo

4

Perc.

Kora

A. Bass

Solo

6

Ten. Sax.

Perc.

Kora

A. Bass

Solo

8

Ten. Sax.

Perc.

Kora

A. Bass

Solo

10

Ten. Sax.

Perc.

Kora

A. Bass

Solo

12

Ten. Sax.

Perc.

Kora

A. Bass

Solo

14

Ten. Sax.

Perc.

Kora

A. Bass

Solo

16

Ten. Sax.

Perc.

Kora

A. Bass

Solo

18

Ten. Sax.

Perc.

Kora

A. Bass

A.

Vla.

Solo

20

Ten. Sax.

Perc.

Kora

A. Bass

A.

Vla.

Solo

22

Ten. Sax.

Perc.

Kora

A. Bass

A.

Vla.

Solo

24

Ten. Sax.

Perc.

Kora

A. Bass

Solo

25

Ten. Sax.

Perc.

Kora

A. Bass

Vla.

Solo

27

Ten. Sax.

Perc.

Kora

A. Bass

Vla.

Solo

29

Ten. Sax.

Perc.

Kora

A. Bass

Vla.

Solo

31

Ten. Sax.

Perc.

Kora

A. Bass

Vla.

Solo

32

Ten. Sax.

Perc.

Kora

A. Bass

Vla.

Solo

33

Ten. Sax.

Perc.

Kora

A. Bass

Vla.

Solo

35

Ten. Sax.

Perc.

Kora

A. Bass

A.

Vla.

Solo

37

Ten. Sax.

Perc.

Kora

A. Bass

A.

Vla.

Solo

39

Ten. Sax.

Perc.

Kora

A. Bass

Vla.

Solo

40

Ten. Sax.  
Perc.  
Kora  
A. Bass  
Vla.  
Solo

41

Ten. Sax.  
Perc.  
Kora  
A. Bass  
A.  
Vla.  
Solo

43

Ten. Sax.

Perc.

Kora

A. Bass

Vla.

Solo

45

Ten. Sax.

Perc.

Kora

A. Bass

A.

Vla.

Solo

47

Ten. Sax.

Perc.

Kora

A. Bass

A.

Vla.

Solo

49

Ten. Sax.

Perc.

Kora

A. Bass

A.

Vla.

Solo

51

Ten. Sax.

Perc.

Kora

A. Bass

A.

Vla.

Solo

53

Ten. Sax.

Perc.

Kora

A. Bass

A.

Vla.

Solo

3

55

Ten. Sax.

Perc.

Kora

A. Bass

A.

Vla.

Solo

57

Ten. Sax.

Perc.

Kora

A. Bass

A.

Vla.

Solo

59

Ten. Sax.

Perc.

Kora

A. Bass

Solo

61

Ten. Sax.

Perc.

Kora

A. Bass

Vla.

Solo

63

Ten. Sax.

Perc.

Kora

A. Bass

Vla.

Solo

64

Ten. Sax.

Perc.

Kora

A. Bass

A.

Vla.

Solo

65

Ten. Sax.

Perc.

Kora

A. Bass

A.

Vla.

Solo

67

Ten. Sax.

Perc.

Kora

A. Bass

A.

Vla.

Solo

69

Ten. Sax.

Perc.

Kora

A. Bass

Solo

71

Ten. Sax.  
Perc.  
Kora  
A. Bass  
Vla.  
Solo

73

Kora  
A. Bass  
Vla.  
Solo

Charlie Rich - The Most Beautiful Girl 2

Tenor Saxophone

♩ = 105,001572

6

10

15

19

24

29

33

38

43

48

V.S.

53

57

61

65

69

# Charlie Rich - The Most Beautiful Girl 2

## Percussion

♩ = 105,001572

2

7

11

15

19

23

27

31

35

39

V.S.

Percussion

43

47

51

55

59

63

67

70

Charlie Rich - The Most Beautiful Girl 2

Kora

♩ = 105,001572

2

6

9

11

13

15

18

22

25

28

V.S.

31

34

37

39

40

42

45

47

49

51

54

58

61

64

68

71

# Charlie Rich - The Most Beautiful Girl 2

Acoustic Bass

♩ = 105,001572

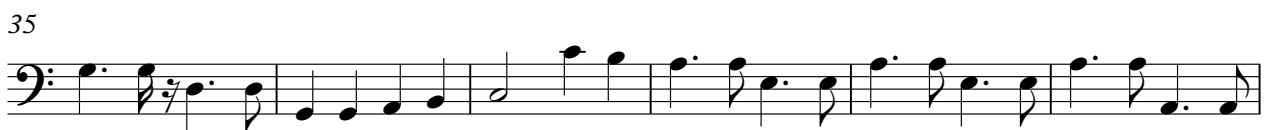

V.S.

56

61

66

70

3

# Charlie Rich - The Most Beautiful Girl 2

Alto

♩ = 105,001572

17

21

12

37

2

3

47

53

3

57

5

3

65

68

8

# Charlie Rich - The Most Beautiful Girl 2

Viola

♩ = 105,001572

18

22

2

28

35

42

49

55

2

61

67

69

3

3

# Charlie Rich - The Most Beautiful Girl 2

Solo

♩ = 105,001572

2

6

9

12

14

17

19

21

23

25

V.S.

27

29

31

33

35

37

39

40

42

45

V.S.

4

Solo

70

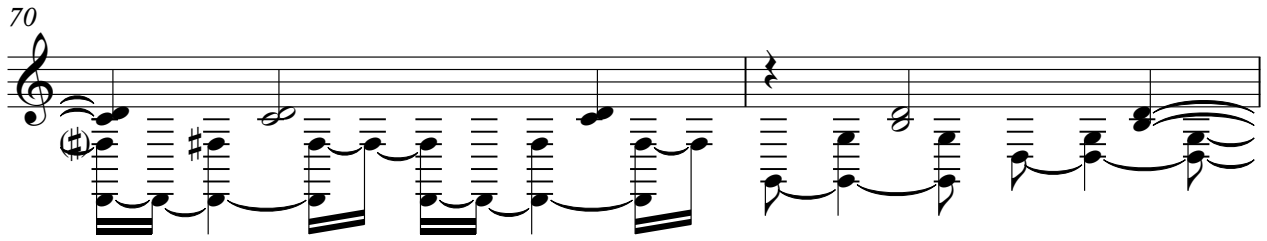

72

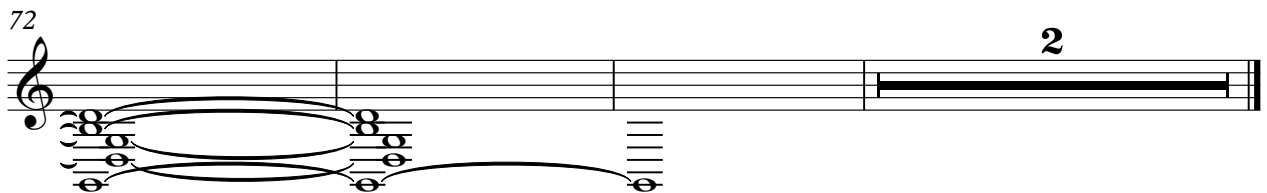
