

# Charlotte Church - Call My Name

♩ = 122,000069

The musical score is arranged in a vertical stack of tracks. The top section includes:

- DRUMS**: A drum set track with a 4/4 time signature, showing a snare drum hit in the third measure.
- AGOGO**: A track for an agogo bell in 4/4 time, with notes starting in the third measure.
- CLN/GTR**: Two tracks for clean guitar, both showing rests.
- BASS**: A bass line in 4/4 time, starting in the third measure.
- E/PIANO**: A track for electric piano, showing rests.
- BACKTRACK**: A track for a backing track, showing rests.
- BRASS**: A track for brass instruments, showing rests.
- SAW/WAVE**: A track for a sawtooth or wave synthesizer, starting in the third measure.
- MELODY**: A melody line in 4/4 time, starting in the third measure.
- OOH's**: A track for vocal 'ooh's', showing rests.

The bottom section includes:

- STRINGS**: A track for strings in 12/8 time, showing rests.
- TREM/STRINGS**: A track for tremolo strings in 12/8 time, showing rests.
- STRINGS**: A second track for strings in 4/4 time, showing rests.
- TREM/STRINGS**: A second track for tremolo strings in 4/4 time, showing rests.

A tempo marking of ♩ = 122,000069 is repeated below the bottom section.

4

DRUMS

AGOGO

BASS

BACKTRACK

SAW/WAVE

5

DRUMS

AGOGO

BASS

SAW/WAVE

TREM/STRINGS

TREM/STRINGS

6

DRUMS

AGOGO

BASS

BRASS

SAW/WAVE

TREM/STRINGS

TREM/STRINGS

7

DRUMS

AGOGO

BASS

SAW/WAVE

MELODY

8

DRUMS

AGOGO

BASS

SAW/WAVE

MELODY

9

DRUMS

AGOGO

BASS

SAW/WAVE

MELODY

10

DRUMS

AGOGO

BASS

SAW/WAVE

MELODY

11

DRUMS

AGOGO

BASS

SAW/WAVE

MELODY

12

DRUMS

AGOGO

BASS

SAW/WAVE

MELODY

13

DRUMS

AGOGO

BASS

SAW/WAVE

MELODY

14

DRUMS

AGOGO

BASS

SAW/WAVE

MELODY

15

DRUMS

AGOGO

CLN/GTR

BASS

E/PIANO

SAW/WAVE

MELODY

16

DRUMS

AGOGO

CLN/GTR

BASS

E/PIANO

SAW/WAVE

MELODY

17

DRUMS

AGOGO

CLN/GTR

BASS

E/PIANO

SAW/WAVE

MELODY

18

DRUMS

AGOGO

CLN/GTR

BASS

E/PIANO

SAW/WAVE

MELODY

19

20

DRUMS

AGOGO

CLN/GTR

BASS

E/PIANO

SAW/WAVE

MELODY

21

DRUMS

AGOGO

CLN/GTR

BASS

E/PIANO

SAW/WAVE

MELODY

STRINGS

6 6

22

DRUMS

AGOGO

CLN/GTR

BASS

E/PIANO

BACKTRACK

BRASS

SAW/WAVE

MELODY

STRINGS

23

DRUMS

AGOGO

CLN/GTR

BASS

E/PIANO

BACKTRACK

BRASS

SAW/WAVE

MELODY

STRINGS

STRINGS

24

DRUMS

AGOGO

CLN/GTR

BASS

E/PIANO

BACKTRACK

BRASS

SAW/WAVE

MELODY

STRINGS

STRINGS

25

DRUMS

AGOGO

CLN/GTR

BASS

E/PIANO

BACKTRACK

BRASS

SAW/WAVE

MELODY

STRINGS

STRINGS

26

DRUMS

AGOGO

CLN/GTR

BASS

E/PIANO

BACKTRACK

BRASS

SAW/WAVE

MELODY

STRINGS

STRINGS

27

DRUMS

AGOGO

CLN/GTR

BASS

E/PIANO

BACKTRACK

BRASS

SAW/WAVE

MELODY

STRINGS

STRINGS

28

DRUMS

AGOGO

CLN/GTR

BASS

E/PIANO

BACKTRACK

BRASS

SAW/WAVE

MELODY

STRINGS

STRINGS

29

DRUMS

AGOGO

CLN/GTR

BASS

E/PIANO

BACKTRACK

BRASS

SAW/WAVE

MELODY

STRINGS

STRINGS

30

DRUMS

AGOGO

CLN/GTR

BASS

E/PIANO

BACKTRACK

BRASS

SAW/WAVE

MELODY

STRINGS

STRINGS

31

DRUMS

AGOGO

CLN/GTR

BASS

E/PIANO

BACKTRACK

SAW/WAVE

MELODY

STRINGS

32

DRUMS

AGOGO

CLN/GTR

BASS

E/PIANO

STRINGS

33

DRUMS

AGOGO

CLN/GTR

BASS

E/PIANO

STRINGS

TREM/STRINGS

TREM/STRINGS

34

DRUMS

AGOGO

CLN/GTR

BASS

E/PIANO

BACKTRACK

BRASS

STRINGS

TREM/STRINGS

TREM/STRINGS

35

DRUMS

AGOGO

CLN/GTR

CLN/GTR

BASS

E/PIANO

BACKTRACK

MELODY

OOH's

36

DRUMS

AGOGO

CLN/GTR

CLN/GTR

BASS

E/PIANO

SAW/WAVE

MELODY

OOH's

37

DRUMS

AGOGO

CLN/GTR

CLN/GTR

BASS

E/PIANO

SAW/WAVE

MELODY

OOH's

38

DRUMS

AGOGO

CLN/GTR

CLN/GTR

BASS

E/PIANO

SAW/WAVE

MELODY

39

DRUMS

AGOGO

CLN/GTR

CLN/GTR

BASS

E/PIANO

SAW/WAVE

MELODY

OOH's

40

DRUMS

AGOGO

CLN/GTR

CLN/GTR

BASS

E/PIANO

SAW/WAVE

MELODY

OOH's

STRINGS

STRINGS

41

DRUMS

AGOGO

CLN/GTR

CLN/GTR

BASS

E/PIANO

SAW/WAVE

MELODY

STRINGS

STRINGS

42

DRUMS

AGOGO

CLN/GTR

CLN/GTR

BASS

E/PIANO

BRASS

SAW/WAVE

MELODY

STRINGS

STRINGS

43

DRUMS

AGOGO

CLN/GTR

CLN/GTR

BASS

E/PIANO

SAW/WAVE

MELODY

OOH's

44

DRUMS

AGOGO

CLN/GTR

CLN/GTR

BASS

E/PIANO

SAW/WAVE

MELODY

OOH's

45

DRUMS

AGOGO

CLN/GTR

CLN/GTR

BASS

E/PIANO

SAW/WAVE

MELODY

OOH's

STRINGS

6 6

46

DRUMS

AGOGO

CLN/GTR

BASS

E/PIANO

BACKTRACK

BRASS

SAW/WAVE

MELODY

OOH's

STRINGS

47

DRUMS

AGOGO

CLN/GTR

BASS

E/PIANO

BACKTRACK

BRASS

SAW/WAVE

MELODY

STRINGS

STRINGS

48

DRUMS

AGOGO

CLN/GTR

BASS

E/PIANO

BACKTRACK

BRASS

SAW/WAVE

MELODY

STRINGS

STRINGS

49

DRUMS

AGOGO

CLN/GTR

BASS

E/PIANO

BACKTRACK

BRASS

SAW/WAVE

MELODY

STRINGS

STRINGS

50

DRUMS

AGOGO

CLN/GTR

BASS

E/PIANO

BACKTRACK

BRASS

SAW/WAVE

MELODY

STRINGS

STRINGS

51

DRUMS

AGOGO

CLN/GTR

BASS

E/PIANO

BACKTRACK

BRASS

SAW/WAVE

MELODY

STRINGS

STRINGS

52

DRUMS

AGOGO

CLN/GTR

BASS

E/PIANO

BACKTRACK

BRASS

SAW/WAVE

MELODY

STRINGS

STRINGS

53

DRUMS

AGOGO

CLN/GTR

BASS

E/PIANO

BACKTRACK

BRASS

SAW/WAVE

MELODY

STRINGS

STRINGS

54

DRUMS

AGOGO

CLN/GTR

BASS

E/PIANO

BACKTRACK

BRASS

SAW/WAVE

MELODY

STRINGS

STRINGS

55

DRUMS

AGOGO

CLN/GTR

CLN/GTR

BASS

BACKTRACK

SAW/WAVE

MELODY

56

DRUMS

AGOGO

CLN/GTR

CLN/GTR

BASS

57

DRUMS

AGOGO

CLN/GTR

CLN/GTR

BASS

58

DRUMS

AGOGO

CLN/GTR

CLN/GTR

BASS

BACKTRACK

59

DRUMS

AGOGO

BASS

BACKTRACK

MELODY

TREM/STRINGS

TREM/STRINGS

60

DRUMS

AGOGO

MELODY

TREM/STRINGS

TREM/STRINGS

61

DRUMS

AGOGO

MELODY

TREM/STRINGS

TREM/STRINGS

62

DRUMS

AGOGO

BASS

MELODY

TREM/STRINGS

TREM/STRINGS

63

DRUMS

AGOGO

BASS

MELODY

OOH's

TREM/STRINGS

TREM/STRINGS

64

DRUMS

AGOGO

MELODY

TREM/STRINGS

TREM/STRINGS

65

66

DRUMS

AGOGO

BASS

MELODY

STRINGS

TREM/STRINGS

STRINGS

TREM/STRINGS

67

DRUMS

AGOGO

CLN/GTR

CLN/GTR

BASS

E/PIANO

MELODY

STRINGS

STRINGS

TREM/STRINGS

68

DRUMS

AGOGO

CLN/GTR

CLN/GTR

E/PIANO

MELODY

OOH's

69

DRUMS

AGOGO

CLN/GTR

CLN/GTR

E/PIANO

BACKTRACK

MELODY

OOH's

70

DRUMS

AGOGO

CLN/GTR

CLN/GTR

BASS

E/PIANO

BACKTRACK

MELODY

OOH's

71

DRUMS

AGOGO

CLN/GTR

CLN/GTR

BASS

E/PIANO

BACKTRACK

MELODY

72

DRUMS

AGOGO

CLN/GTR

CLN/GTR

E/PIANO

MELODY

73

- DRUMS:** Features a complex rhythmic pattern with various note values and rests.
- CLN/GTR (top):** Plays a series of chords, primarily triads and dyads, with some accidentals.

74

- CLN/GTR (top):** Features a series of chords, primarily triads and dyads, with some grace notes.
- E/PIANO:** Features a sustained chord in the left hand.

76

DRUMS

AGOGO

CLN/GTR

BASS

E/PIANO

BACKTRACK

BRASS

SAW/WAVE

MELODY

OOH's

STRINGS

STRINGS

77

DRUMS

AGOGO

CLN/GTR

BASS

E/PIANO

BACKTRACK

BRASS

SAW/WAVE

MELODY

OOH's

STRINGS

STRINGS

78

DRUMS

AGOGO

CLN/GTR

BASS

E/PIANO

BACKTRACK

BRASS

SAW/WAVE

MELODY

OOH's

STRINGS

STRINGS

79

DRUMS

AGOGO

CLN/GTR

BASS

E/PIANO

BACKTRACK

BRASS

SAW/WAVE

MELODY

OOH's

STRINGS

STRINGS

80

DRUMS

AGOGO

CLN/GTR

BASS

E/PIANO

BACKTRACK

BRASS

SAW/WAVE

MELODY

OOH's

STRINGS

STRINGS

81

DRUMS

AGOGO

CLN/GTR

BASS

E/PIANO

BACKTRACK

BRASS

SAW/WAVE

MELODY

OOH's

STRINGS

STRINGS

82

DRUMS

AGOGO

CLN/GTR

BASS

E/PIANO

BACKTRACK

BRASS

SAW/WAVE

MELODY

OOH's

STRINGS

STRINGS

83

DRUMS

AGOGO

CLN/GTR

BASS

E/PIANO

BACKTRACK

BRASS

SAW/WAVE

MELODY

OOH's

STRINGS

STRINGS

84

DRUMS

AGOGO

CLN/GTR

BASS

E/PIANO

BACKTRACK

BRASS

SAW/WAVE

MELODY

STRINGS

STRINGS

85

DRUMS

AGOGO

CLN/GTR

BASS

E/PIANO

BACKTRACK

BRASS

SAW/WAVE

MELODY

STRINGS

STRINGS

86

DRUMS

AGOGO

CLN/GTR

BASS

E/PIANO

BACKTRACK

BRASS

SAW/WAVE

MELODY

STRINGS

STRINGS

87

DRUMS

AGOGO

CLN/GTR

BASS

E/PIANO

BACKTRACK

BRASS

SAW/WAVE

MELODY

OOH's

STRINGS

STRINGS

88

DRUMS

AGOGO

CLN/GTR

BASS

E/PIANO

BACKTRACK

BRASS

SAW/WAVE

MELODY

OOH's

STRINGS

STRINGS

89

DRUMS

AGOGO

CLN/GTR

BASS

E/PIANO

BACKTRACK

BRASS

SAW/WAVE

MELODY

OOH's

STRINGS

STRINGS

90

DRUMS

AGOGO

CLN/GTR

BASS

E/PIANO

BACKTRACK

BRASS

SAW/WAVE

MELODY

OOH's

STRINGS

STRINGS

91

DRUMS

AGOGO

CLN/GTR

BASS

E/PIANO

BACKTRACK

BRASS

SAW/WAVE

MELODY

OOH's

STRINGS

STRINGS

Charlotte Church - Call My Name

DRUMS

♩ = 122,000069

2

5

7

9

11

13

15

17

19

21

V.S.

23

24

25

26

27

28

29

30

31

32

DRUMS

33

34

35

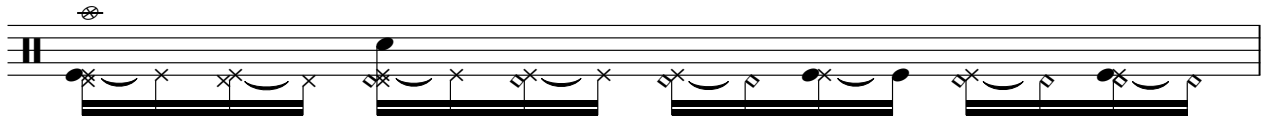

36

37

38

39

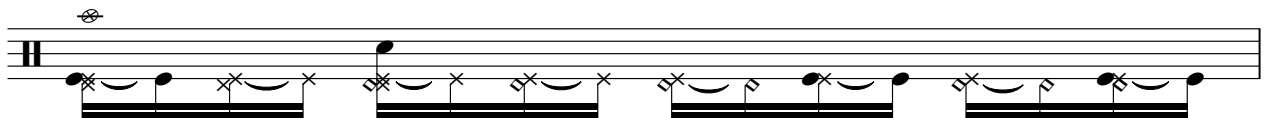

40

41

42

V.S.

43

44

45

46

47

48

49

50

51

52

DRUMS

53

54

55

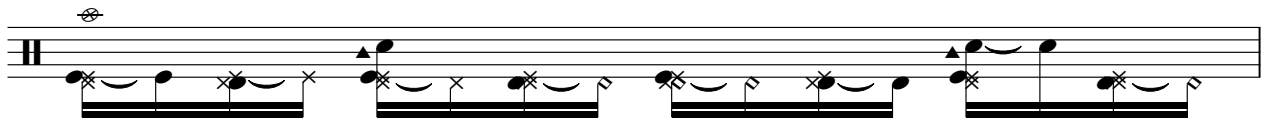

56

57

58

59

60

61

62

V.S.

DRUMS

63

64

65

66

67

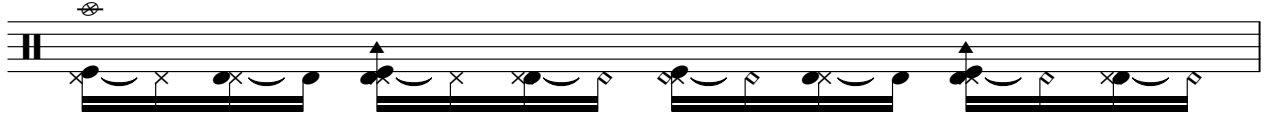

68

69

70

71

72

DRUMS

73

74

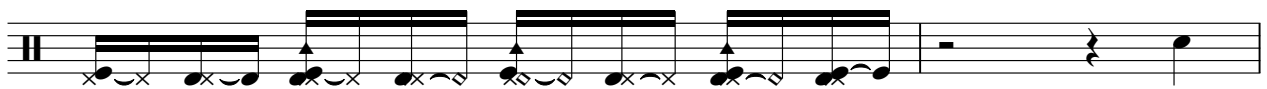

76

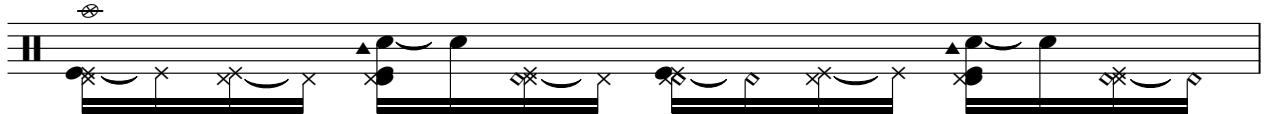

77

78

79

80

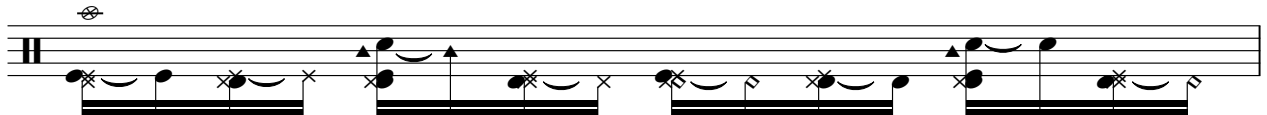

81

82

83

V.S.

84

85

86

87

88

89

90

91

AGOGO

Charlotte Church - Call My Name

♩ = 122,000069

2

5

8

11

14

17

20

23

26

29

V.S.

32

35

38

41

44

47

50

53

56

59

91

♩ = 122,000069

30

33

36

39

42

45

9

57

8

68

72

74

18

♩ = 122,000069

14

17

20

22

25

28

30

4

35

38

41

44

47

50

53

57

8

69

72

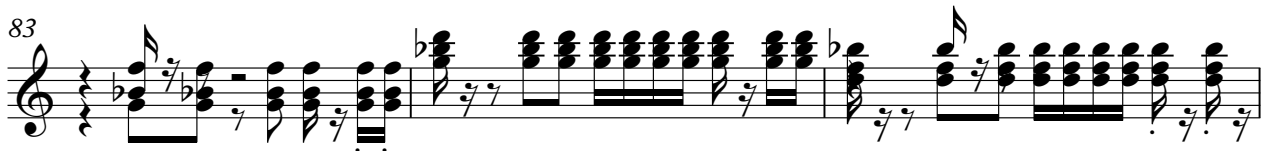

# Charlotte Church - Call My Name

BASS

♩ = 122,000069

2

7

12

17

22

27

29

32

37

42

V.S.

47

51

53

56

62

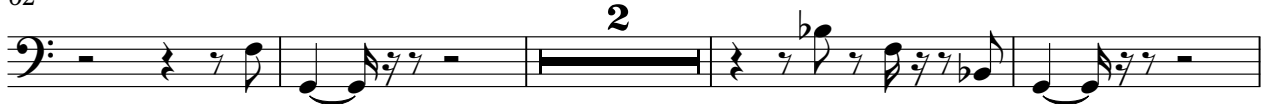

68

76

78

80

82

84

86

88

90

♩ = 122,000069

14

18

22

26

29

33

38

43

48

52

55

**12**

72

78

82

86

89

BACKTRACK

Charlotte Church - Call My Name

♩ = 122,000069

2 18

24

28

32 10

47

51

55 2

60 9 3

74

78

82

86

89

Charlotte Church - Call My Name

BRASS

♩ = 122,000069

5 15

23

27

30 3 7

42 3

48

51

54 19

74

78

82

86

89

SAW/WAVE

# Charlotte Church - Call My Name

## MELODY

♩ = 122,000069

**6**

10

14

18

22

26

29

**3**

35

39

43

47

50

54

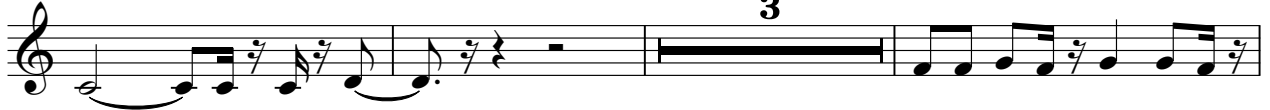

60

64

68

72

76

79

83

87

90

OOH's

Charlotte Church - Call My Name

♩ = 122,000069

34

39

45

65

71

80

87

90

Charlotte Church - Call My Name

STRINGS

♩ = 122,000069

20

22

24

30

34

43

46

48

54

66

6

3

3

3

6

6

5

2

3

3

3

6

6

11

6

5

2

STRINGS

73

77

82

87

TREM/STRINGS

Charlotte Church - Call My Name

♩ = 122,000069

4 26

35

24

64

6 19

# Charlotte Church - Call My Name

## STRINGS

♩ = 122,000069

22

27

40

49

54

67

74

78

83

87

9

4

11

6

5

TREM/STRINGS

Charlotte Church - Call My Name

♩ = 122,000069

4 26

35

24

64

6 19
