

# Charly & Mental Theo Lownoise - STARS

$\text{♩} = 166,002655$

DRUMS

SAW WAVE

MELODY

REVERSCYMB

SYN STR 1

SAW WAVE

STRINGS

A.PIANO 2

$\text{♩} = 166,002655$

5

STRINGS

A.PIANO 2

8

MELODY

REVERSCYMB

STRINGS

A.PIANO 2

11

DRUMS

MELODY

STRINGS

A.PIANO 2

14

MELODY

STRINGS

A.PIANO 2

17

MELODY

STRINGS

A.PIANO 2

19

DRUMS

SAW WAVE

SAW WAVE

STRINGS

A.PIANO 2

20

DRUMS

SAW WAVE

SAW WAVE

STRINGS

A.PIANO 2

22

DRUMS

SAW WAVE

SAW WAVE

STRINGS

A.PIANO 2

24

DRUMS

SAW WAVE

SAW WAVE

STRINGS

A.PIANO 2

25

DRUMS

SAW WAVE

SAW WAVE

STRINGS

A.PIANO 2

26

DRUMS

SAW WAVE

MELODY

SAW WAVE

STRINGS

A.PIANO 2

27

DRUMS

MELODY

SAW WAVE

STRINGS

A.PIANO 2

29

DRUMS

MELODY

SAW WAVE

STRINGS

A.PIANO 2

31

DRUMS

MELODY

SAW WAVE

STRINGS

A.PIANO 2

33

DRUMS

MELODY

SAW WAVE

STRINGS

A.PIANO 2

35

DRUMS

MELODY

SAW WAVE

STRINGS

A.PIANO 2

37

DRUMS

MELODY

SAW WAVE

STRINGS

A.PIANO 2

39

DRUMS

MELODY

SAW WAVE

STRINGS

A.PIANO 2

40

DRUMS

MELODY

SAW WAVE

STRINGS

A.PIANO 2

41

DRUMS

MELODY

SAW WAVE

STRINGS

A.PIANO 2

42

DRUMS

MELODY

SAW WAVE

STRINGS

A.PIANO 2

43

DRUMS

SAW WAVE

MELODY

SAW WAVE

STRINGS

A.PIANO 2

45

DRUMS

SAW WAVE

MELODY

SAW WAVE

STRINGS

A.PIANO 2

47

DRUMS

SAW WAVE

MELODY

SAW WAVE

STRINGS

A.PIANO 2

48

DRUMS

SAW WAVE

MELODY

SAW WAVE

STRINGS

A.PIANO 2

49

DRUMS

SAW WAVE

MELODY

SAW WAVE

STRINGS

A.PIANO 2

50

DRUMS

SAW WAVE

MELODY

SAW WAVE

STRINGS

A.PIANO 2

51

DRUMS

SAW WAVE

52

DRUMS

SAW WAVE

53

DRUMS

SAW WAVE

54

DRUMS

SAW WAVE

55

DRUMS

SAW WAVE

A.PIANO 2

57

DRUMS

SAW WAVE

A.PIANO 2

58

DRUMS

SAW WAVE

A.PIANO 2

59

DRUMS

SAW WAVE

A.PIANO 2

60

DRUMS

SAW WAVE

A.PIANO 2

61

DRUMS

SAW WAVE

A.PIANO 2

62

DRUMS

MELODY

SAW WAVE

A.PIANO 2

63

DRUMS

MELODY

SAW WAVE

STRINGS

A.PIANO 2

64

DRUMS

MELODY

SAW WAVE

STRINGS

A.PIANO 2

65

DRUMS

MELODY

SAW WAVE

STRINGS

A.PIANO 2

66

DRUMS

MELODY

SAW WAVE

STRINGS

A.PIANO 2

67

DRUMS

MELODY

SAW WAVE

STRINGS

A.PIANO 2

68

DRUMS

MELODY

SAW WAVE

STRINGS

A.PIANO 2

69

DRUMS

MELODY

SAW WAVE

STRINGS

A.PIANO 2

70

DRUMS

MELODY

SAW WAVE

STRINGS

A.PIANO 2

72

MELODY

STRINGS

A.PIANO 2

75

MELODY

STRINGS

A.PIANO 2

78

MELODY

STRINGS

A.PIANO 2

79

DRUMS

MELODY

STRINGS

A.PIANO 2

80

DRUMS

MELODY

STRINGS

A.PIANO 2

81

DRUMS

MELODY

STRINGS

A.PIANO 2

82

DRUMS

MELODY

STRINGS

A.PIANO 2

83

DRUMS

SAW WAVE

MELODY

STRINGS

A.PIANO 2

84

DRUMS

SAW WAVE

MELODY

STRINGS

A.PIANO 2

85

DRUMS

SAW WAVE

MELODY

STRINGS

A.PIANO 2

86

DRUMS

SAW WAVE

MELODY

STRINGS

A.PIANO 2

87

DRUMS

SYN STR 1

SAW WAVE

89

DRUMS

SYN STR 1

SAW WAVE

95

DRUMS

SAW WAVE

SAW WAVE

A.PIANO 2

96

DRUMS

SAW WAVE

SAW WAVE

A.PIANO 2

97

DRUMS

SAW WAVE

SAW WAVE

A.PIANO 2

98

DRUMS

SAW WAVE

SAW WAVE

A.PIANO 2

99

DRUMS

SAW WAVE

SAW WAVE

A.PIANO 2

100

DRUMS

SAW WAVE

SAW WAVE

A.PIANO 2

101

DRUMS

SAW WAVE

SAW WAVE

A.PIANO 2

102

DRUMS

SAW WAVE

MELODY

SAW WAVE

A.PIANO 2

103

DRUMS

SAW WAVE

MELODY

SAW WAVE

A.PIANO 2

104

DRUMS

SAW WAVE

MELODY

SAW WAVE

A.PIANO 2

105

DRUMS

SAW WAVE

MELODY

SAW WAVE

A.PIANO 2

106

DRUMS

SAW WAVE

MELODY

SAW WAVE

A.PIANO 2

107

DRUMS

SAW WAVE

MELODY

SAW WAVE

A.PIANO 2

108

DRUMS

SAW WAVE

MELODY

SAW WAVE

A.PIANO 2

109

DRUMS

SAW WAVE

MELODY

SAW WAVE

A.PIANO 2

110

DRUMS

SAW WAVE

MELODY

SAW WAVE

A.PIANO 2

111

DRUMS

SYN STR 1

SAW WAVE

A.PIANO 2

113

DRUMS

SYN STR 1

SAW WAVE

A.PIANO 2

115

DRUMS

SYN STR 1

SAW WAVE

A.PIANO 2

116

DRUMS

SYN STR 1

SAW WAVE

A.PIANO 2

117

DRUMS

SYN STR 1

SAW WAVE

A.PIANO 2

118

DRUMS

MELODY

SYN STR 1

SAW WAVE

A.PIANO 2

119

DRUMS

MELODY

SYN STR 1

SAW WAVE

STRINGS

120

DRUMS

MELODY

SYN STR 1

SAW WAVE

STRINGS

121

DRUMS

MELODY

SYN STR 1

SAW WAVE

STRINGS

122

DRUMS

MELODY

SYN STR 1

SAW WAVE

STRINGS

123

DRUMS

MELODY

SYN STR 1

SAW WAVE

STRINGS

124

DRUMS

MELODY

SYN STR 1

SAW WAVE

STRINGS

125

DRUMS

MELODY

SYN STR 1

SAW WAVE

STRINGS

126

DRUMS

MELODY

SYN STR 1

SAW WAVE

STRINGS

127

DRUMS

MELODY

SYN STR 1

SAW WAVE

STRINGS

A.PIANO 2

128

DRUMS

MELODY

SYN STR 1

SAW WAVE

STRINGS

A.PIANO 2

129

DRUMS

MELODY

SYN STR 1

SAW WAVE

STRINGS

A.PIANO 2

130

DRUMS

MELODY

SYN STR 1

SAW WAVE

STRINGS

A.PIANO 2

131

DRUMS

MELODY

SYN STR 1

SAW WAVE

STRINGS

A.PIANO 2

132

DRUMS

MELODY

SYN STR 1

SAW WAVE

STRINGS

A.PIANO 2

133

DRUMS

MELODY

SYN STR 1

SAW WAVE

STRINGS

A.PIANO 2

134

DRUMS

MELODY

SYN STR 1

SAW WAVE

STRINGS

A.PIANO 2

135

DRUMS

SAW WAVE

MELODY

SAW WAVE

STRINGS

A.PIANO 2

136

DRUMS

SAW WAVE

MELODY

SAW WAVE

STRINGS

A.PIANO 2

137

DRUMS

SAW WAVE

MELODY

SAW WAVE

STRINGS

A.PIANO 2

138

DRUMS

SAW WAVE

MELODY

SAW WAVE

STRINGS

A.PIANO 2

139

DRUMS

SAW WAVE

MELODY

SAW WAVE

STRINGS

A.PIANO 2

140

DRUMS

SAW WAVE

MELODY

SAW WAVE

STRINGS

A.PIANO 2

141

DRUMS

SAW WAVE

MELODY

SAW WAVE

STRINGS

A.PIANO 2

142

DRUMS

SAW WAVE

MELODY

SAW WAVE

STRINGS

A.PIANO 2

143

DRUMS

SAW WAVE

STRINGS

A.PIANO 2

145

SAW WAVE

STRINGS

A.PIANO 2

147

SAW WAVE

STRINGS

A.PIANO 2

149

151

DRUMS

SAW WAVE

MELODY

REVERSCYMB

SYN STR 1

SAW WAVE

STRINGS

A.PIANO 2

Charly & Mental Theo Lownoise - STARS

DRUMS

♩ = 166,002655

9

7

20

23

25

26

6

6

6

6

27

30

33

36

38

V.S.

DRUMS

40

42

44

46

48

50

52

54

56

58

DRUMS

60

62

64

66

68

70

79

81

83

85

V.S.

DRUMS

86

88

90

92

93

94

96

98

100

102

DRUMS

104

106

108

109

110

112

115

117

119

121

V.S.

DRUMS

141

142

149

SAW WAVE

Charly & Mental Theo Lownoise - STARS

♩ = 166,002655

16

21

25

16

44

48

51

32

85

8

95

99

103

107

111

138

142

146

149

Charly & Mental Theo Lownoise - STARS

MELODY

♩ = 166,002655

8

13

18

7

29

34

40

46

49

11

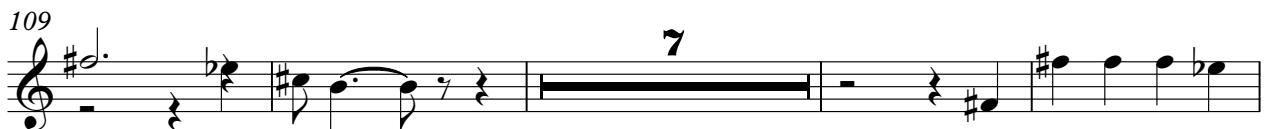

MELODY

137

141

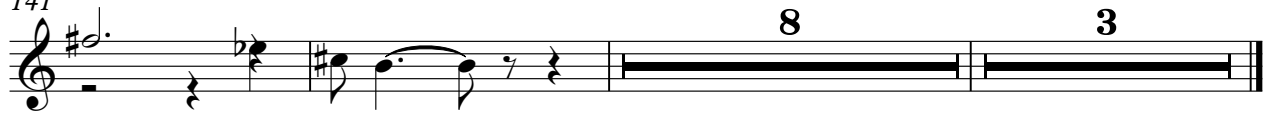

REVERSCYMB

Charly & Mental Theo Lownoise - STARS

♩ = 166,002655

8

11

139

3

♩ = 166,002655

85

89

92

95

16

114

118

122

126

130

133

16

3

SAW WAVE

Charly & Mental Theo Lownoise - STARS

♩ = 166,002655

17

20

22

24

26

28

30

32

34

36

V.S.

V.S.

SAW WAVE

115  
117  
119  
121  
123  
125  
127  
129  
131  
133

V.S.

135

137

139

141

143

Charly & Mental Theo Lownoise - STARS

STRINGS

♩ = 166,002655

9

17

25

31

37

43

49

12

STRINGS

63

70

76

82

87

32

124

130

136

142

147

3

# Charly & Mental Theo Lownoise - STARS

## A.PIANO 2

♩ = 166,002655

6

10

14

18

21

24

27

30

33

V.S.

36

39

42

45

48

51

58

62

65

68

71

75

79

82

85

95

98

101

104

107

