

# Chastain - Love & Hate

♩ = 68,000229

DRUMS

JAZZ GTR

STEEL GTR

DISTORTION

DISTORTION

CLEAN GTR

OVERDRIVE

FINGERDBAS

♩ = 68,000229

SLOWSTRING

A.PIANO 1

2

5

DRUMS

STEEL GTR

DISTORTION

DISTORTION

CLEAN GTR

FINGERDBAS

SLOWSTRING

A.PIANO 1

8

DRUMS

STEEL GTR

CLEAN GTR

FINGERDBAS

SLOWSTRING

A.PIANO 1

11

DRUMS

STEEL GTR

CLEAN GTR

FINGERDBAS

SLOWSTRING

A.PIANO 1

14

DRUMS

STEEL GTR

CLEAN GTR

FINGERDBAS

REVERSCYMB

SLOWSTRING

A.PIANO 1

17

DRUMS

STEEL GTR

DISTORTION

CLEAN GTR

OVERDRIVE

FINGERDBAS

SLOWSTRING

A.PIANO 1

20

DRUMS

STEEL GTR

DISTORTION

CLEAN GTR

OVERDRIVE

FINGERDBAS

SLOWSTRING

A.PIANO 1

22 5

DRUMS

STEEL GTR

DISTORTION

DISTORTION

CLEAN GTR

OVERDRIVE

FINGERDBAS

SLOWSTRING

A.PIANO 1

24

DRUMS

DISTORTION

DISTORTION

CLEAN GTR

FINGERDBAS

SLOWSTRING

A.PIANO 1

27

DRUMS

STEEL GTR

DISTORTION

DISTORTION

CLEAN GTR

FINGERDBAS

REVERSCYMB

SLOWSTRING

A.PIANO 1

30

DRUMS

STEEL GTR

CLEAN GTR

FINGERDBAS

SLOWSTRING

A.PIANO 1

32

DRUMS

STEEL GTR

CLEAN GTR

FINGERDBAS

SLOWSTRING

A.PIANO 1

35

DRUMS

STEEL GTR

CLEAN GTR

FINGERDBAS

SLOWSTRING

A.PIANO 1

38

DRUMS

STEEL GTR

DISTORTION

DISTORTION

CLEAN GTR

OVERDRIVE

FINGERDBAS

SLOWSTRING

A.PIANO 1

40

DRUMS

STEEL GTR

DISTORTION

DISTORTION

CLEAN GTR

OVERDRIVE

FINGERDBAS

SLOWSTRING

A.PIANO 1

42 9

DRUMS

STEEL GTR

DISTORTION

DISTORTION

CLEAN GTR

OVERDRIVE

FINGERDBAS

SLOWSTRING

A.PIANO 1

45

DRUMS

STEEL GTR

DISTORTION

DISTORTION

CLEAN GTR

FINGERDBAS

REVERSCYMB

SLOWSTRING

A.PIANO 1

48

DRUMS

JAZZ GTR

STEEL GTR

STEEL GTR

CLEAN GTR

FINGERDBAS

SLOWSTRING

A.PIANO 1

50

DRUMS

JAZZ GTR

STEEL GTR

STEEL GTR

CLEAN GTR

FINGERDBAS

SLOWSTRING

A.PIANO 1

52

DRUMS

JAZZ GTR

STEEL GTR

STEEL GTR

CLEAN GTR

FINGERDBAS

SLOWSTRING

A.PIANO 1

54

DRUMS

JAZZ GTR

STEEL GTR

STEEL GTR

CLEAN GTR

FINGERDBAS

SLOWSTRING

A.PIANO 1

- **DRUMS**: Features a complex rhythmic pattern with various drum sounds indicated by 'x' marks above the staff.   
- **JAZZ GTR**: Plays a melodic line with a key signature of one sharp (F#) and a mix of eighth and sixteenth notes, including some tied notes.   
- **STEEL GTR**: Plays a similar melodic line to the Jazz Guitar, often in unison or harmony.   
- **STEEL GTR**: Provides a rhythmic accompaniment with chords and moving lines.   
- **CLEAN GTR**: Plays a steady eighth-note accompaniment.   
- **FINGERDBAS**: Provides a bass line with a mix of eighth and quarter notes.   
- **SLOWSTRING**: Plays a sustained, low-register accompaniment with long notes.   
- **A.PIANO 1**: Provides a harmonic accompaniment with chords and moving lines.

56 13

DRUMS

JAZZ GTR

STEEL GTR

STEEL GTR

DISTORTION

DISTORTION

CLEAN GTR

OVERDRIVE

FINGERDBAS

SLOWSTRING

A.PIANO 1

58

DRUMS

JAZZ GTR

STEEL GTR

STEEL GTR

DISTORTION

DISTORTION

CLEAN GTR

OVERDRIVE

FINGERDBAS

SLOWSTRING

A.PIANO 1

60 15

DRUMS

STEEL GTR

DISTORTION

DISTORTION

CLEAN GTR

OVERDRIVE

FINGERDBAS

SLOWSTRING

A.PIANO 1

63

DRUMS

DISTORTION

DISTORTION

CLEAN GTR

FINGERDBAS

SLOWSTRING

A.PIANO 1

66

DRUMS

DISTORTION

DISTORTION

CLEAN GTR

FINGERDBAS

SLOWSTRING

A.PIANO 1

69

DRUMS

STEEL GTR

DISTORTION

DISTORTION

CLEAN GTR

FINGERDBAS

REVERSCYMB

SLOWSTRING

A.PIANO 1

72

STEEL GTR

FINGERDBAS

SLOWSTRING

# Chastain - Love & Hate

## DRUMS

♩ = 68,000229

5

8

11

14

17

20

23

26

29

V.S.

DRUMS

32

35

38

41

44

47

50

53

56

59

DRUMS

3

62

65

68

5

♩ = 68,000229

47

3

51

54

57

6

17

♩ = 68,000229

47

3

51

54

57

17

6

# Chastain - Love & Hate

STEEL GTR

♩ = 68,000229

6

10

14

17

20

23

3

29

33

37

40

3

46

49

52

55

58

61

8

71

3

DISTORTION

Chastain - Love & Hate

♩ = 68,000229

2

8 15

28 10

43 10

58

65 6

DISTORTION

Chastain - Love & Hate

♩ = 68,000229

6

11

21

26

10

40

45

10

59

64

67

6

♩ = 68,000229

6

10

14

17

20

22

25

2

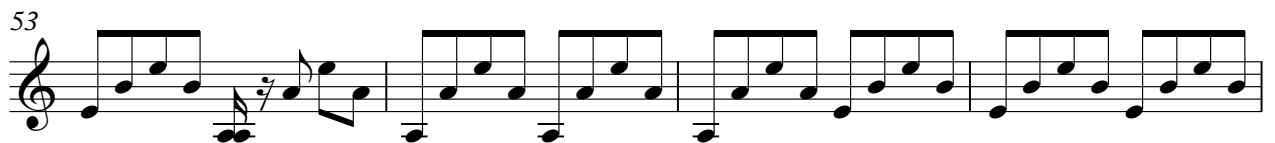

CLEAN GTR

3

OVERDRIVE

Chastain - Love & Hate

♩ = 68,000229

17

20

22

14

38

40

42

14

58

60

15

♩ = 68,000229

2

8

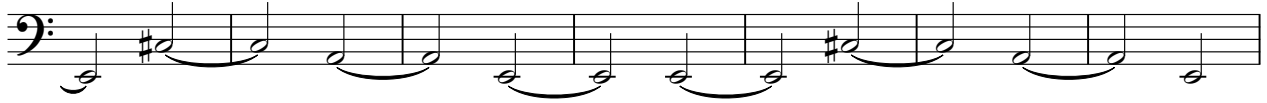

15

21

26

32

37

42

48

53

V.S.

2

# FINGERDBAS

57

61

66

70

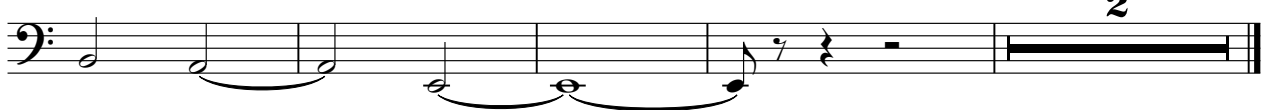

REVERSCYMB

Chastain - Love & Hate

♩ = 68,000229

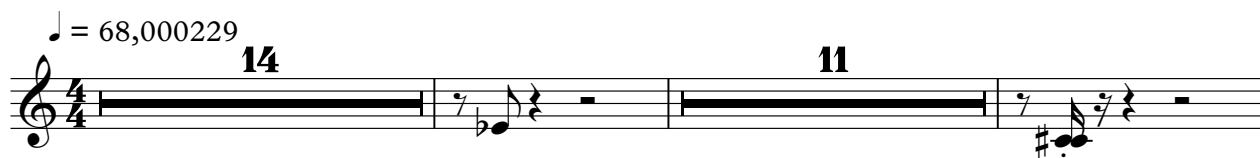

14 11

28

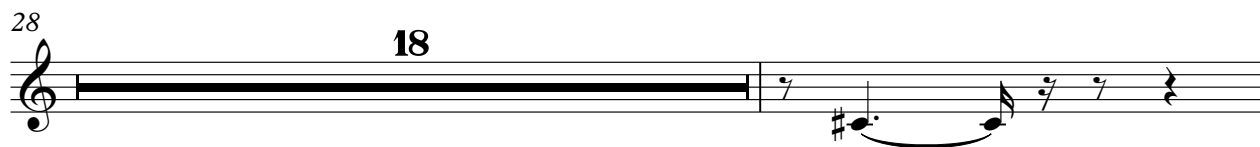

18

47

22 6

# Chastain - Love & Hate

SLOWSTRING

♩ = 68,000229

2

7

14

21

26

30

35

40

44

47

V.S.

# Chastain - Love & Hate

A.PIANO 1

♩ = 68,000229

6

10

14

17

21

25

2

30

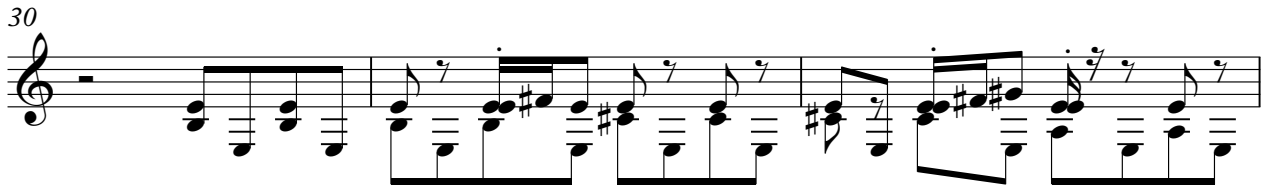

33

37

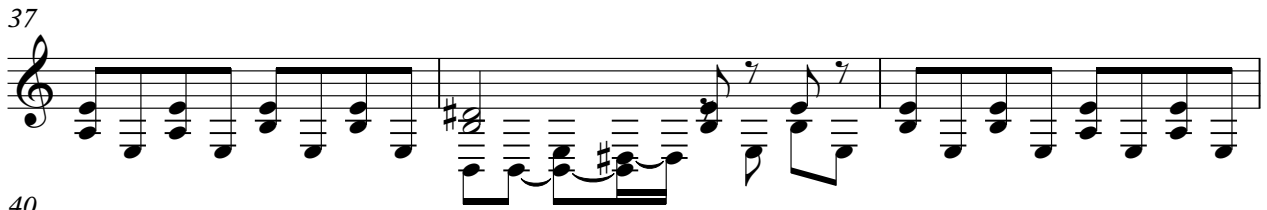

40

44

50

53

56

60

64

