

# Che Favola Sei - L) Ant

♩ = 71,005920

♩ = 71,005920

3

4

5

6

10

11

Perc.

J. Gtr.

Kora

E. Bass

Solo

14

Perc.

J. Gtr.

J. Gtr.

E. Gtr.

Kora

E. Bass

Pad 5

Solo

16 Perc. J. Gtr. J. Gtr. E. Gtr. Kora E. Bass Pad 5 Solo

18

Perc.

J. Gtr.

Kora

E. Bass

Pad 5

Solo

||

20

Perc.

J. Gtr.

Kora

E. Bass

Pad 5

Solo

21

23

Perc.

J. Gtr.

J. Gtr.

E. Gtr.

Kora

E. Bass

Pad 5

Solo

24

Perc.

J. Gtr.

J. Gtr.

E. Gtr.

Kora

E. Bass

Syn. Str.

Pad 5

Solo

26

Perc.

J. Gtr.

J. Gtr.

E. Gtr.

Kora

E. Bass

Organ

Syn. Str.

Pad 5

Solo

Perc.

J. Gtr.

J. Gtr.

E. Gtr.

Kora

E. Bass

Organ

Syn. Str.

Pad 5

Solo

30

Perc.

J. Gtr.

J. Gtr.

E. Gtr.

Kora

E. Bass

Organ

Syn. Str.

Pad 5

Solo

32 15

Perc. J. Gtr. Kora E. Bass Organ Syn. Str. Pad 5 Solo

34

Perc.

J. Gtr.

Kora

E. Bass

Organ

Syn. Str.

Pad 5

Solo

35

Perc.

J. Gtr.

J. Gtr.

E. Gtr.

Kora

E. Bass

Organ

Syn. Str.

Pad 5

Solo

37 Perc. J. Gtr. J. Gtr. E. Gtr. Kora E. Bass Organ Syn. Str. Pad 5 Solo

39

Perc.

J. Gtr.

Kora

E. Bass

Organ

Syn. Str.

Pad 5

Solo

40

Perc.

J. Gtr.

J. Gtr.

E. Gtr.

Kora

E. Bass

Syn. Str.

Pad 5

Solo

41 21

Perc.

J. Gtr.

J. Gtr.

E. Gtr.

Kora

E. Bass

Syn. Str.

Pad 5

Solo

43

Perc.

J. Gtr.

J. Gtr.

E. Gtr.

Kora

E. Bass

Organ

Syn. Str.

Pad 5

Solo

45 23

Perc. J. Gtr. J. Gtr. E. Gtr. Kora E. Bass Organ Syn. Str. Pad 5 Solo

47

Perc.

J. Gtr.

J. Gtr.

E. Gtr.

Kora

E. Bass

Organ

Syn. Str.

Pad 5

Solo

49

50

Perc.

J. Gtr.

J. Gtr.

E. Gtr.

Kora

E. Bass

Organ

Syn. Str.

Pad 5

Solo

# Che Favola Sei - L) Ant

## Percussion

♩ = 71,005920

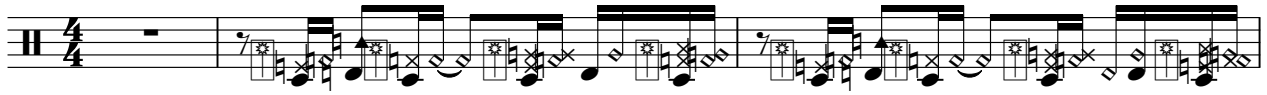

4

6

8

10

12

15

18

21

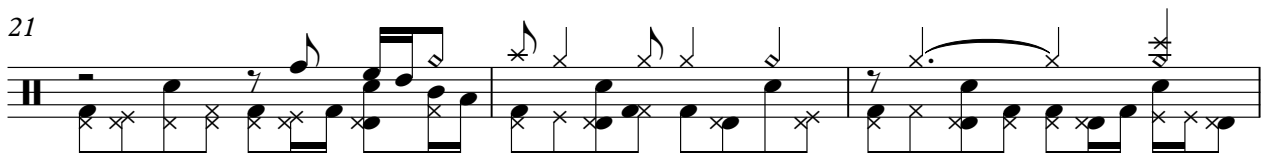

24

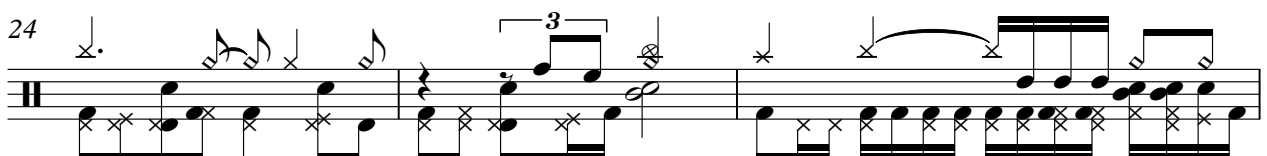

V.S.

Percussion

27

30

33

36

39

42

45

48

50

♩ = 71,005920

4

6

9

11

14

16

18

21

23

V.S.

♩ = 71,005920

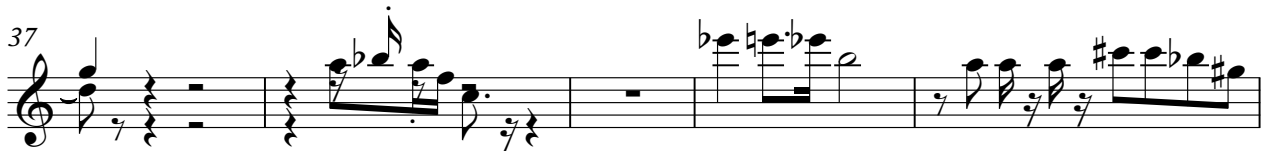
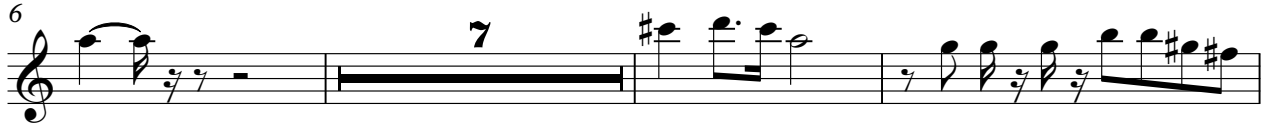

Electric Guitar

Che Favola Sei - L) Ant

♩ = 71,005920

5

7

15

5

23

28

5

36

41

45

49

# Che Favola Sei - L) Ant

Kora

♩ = 71,005920

4

7

10

13

16

19

22

25

28

V.S.

# Che Favola Sei - L) Ant

Electric Bass

♩ = 71,005920

V.S.

2

Electric Bass

49

Rock Organ

Che Favola Sei - L) Ant

♩ = 71,005920

25

25

28

32

37

4

4

44

Synth Strings

Che Favola Sei - L) Ant

♩ = 71,005920

24

30

37

41

44

47

49

Pad 5 (Bowed)

Che Favola Sei - L) Ant

♩ = 71,005920

**13**

19

26

33

39

45

49

# Che Favola Sei - L) Ant

Solo

♩ = 71,005920

4  
6  
8  
10  
12  
14  
16  
18  
20

V.S.

42

44

46

48

50
