

Cheap Trick - Can't Stop Falling In Love

♩ = 120,000000

SNARE DRUM

BASS DRUM

CRASH CYMB

RIDE CYMB

JAZZ GTR

NYLON GTR

ACOU BASS

E.PIANO 2

♩ = 120,000000

SLOWSTRING

5

SNARE DRUM

BASS DRUM

CLOSED H.H

CRASH CYMB

RIDE CYMB

JAZZ GTR

NYLON GTR

ACOU BASS

E.PIANO 2

SLOWSTRING

6

SNARE DRUM

BASS DRUM

CLOSED H.H

RIDE CYMB

OPEN HIHAT

JAZZ GTR

NYLON GTR

ACOU BASS

E.PIANO 2

SLOWSTRING

7

SNARE DRUM

BASS DRUM

CLOSED H.H

RIDE CYMB

OPEN HIHAT

JAZZ GTR

NYLON GTR

ACOU BASS

E.PIANO 2

SLOWSTRING

9

SNARE DRUM

BASS DRUM

CLOSED H.H

CRASH CYMB

RIDE CYMB

JAZZ GTR

NYLON GTR

ACOU BASS

E.PIANO 2

SLOWSTRING

10

SNARE DRUM

BASS DRUM

CLOSED H.H

RIDE CYMB

OPEN HIHAT

JAZZ GTR

NYLON GTR

ACOU BASS

E.PIANO 2

SLOWSTRING

11

SNARE DRUM

BASS DRUM

CLOSED H.H

RIDE CYMB

OPEN HIHAT

JAZZ GTR

NYLON GTR

ACOU BASS

E.PIANO 2

SLOWSTRING

13

SNARE DRUM

BASS DRUM

CLOSED H.H

CRASH CYMB

OPEN HIHAT

JAZZ GTR

NYLON GTR

ACOU BASS

E.PIANO 2

MELODY

15

SNARE DRUM

BASS DRUM

CLOSED H.H

OPEN HIHAT

JAZZ GTR

NYLON GTR

ACOU BASS

E.PIANO 2

MELODY

17

SNARE DRUM

BASS DRUM

CLOSED H.H

OPEN HIHAT

JAZZ GTR

NYLON GTR

ACOU BASS

E.PIANO 2

MELODY

19

SNARE DRUM

BASS DRUM

CLOSED H.H

OPEN HIHAT

JAZZ GTR

NYLON GTR

ACOU BASS

E.PIANO 2

MELODY

21

SNARE DRUM

BASS DRUM

CLOSED H.H

OPEN HIHAT

JAZZ GTR

NYLON GTR

ACOU BASS

E.PIANO 2

MELODY

23

SNARE DRUM

BASS DRUM

CLOSED H.H

JAZZ GTR

NYLON GTR

ACOU BASS

E.PIANO 2

MELODY

24

SNARE DRUM

BASS DRUM

CLOSED H.H

OPEN HIHAT

JAZZ GTR

NYLON GTR

ACOU BASS

E.PIANO 2

MELODY

25

SNARE DRUM

BASS DRUM

CLOSED H.H

OPEN HIHAT

JAZZ GTR

NYLON GTR

ACOU BASS

E.PIANO 2

MELODY

Detailed description of the musical score: The score is for measures 25 and 26. The key signature is one sharp (F#) and the time signature is 8/8. The instruments and their parts are: SNARE DRUM: Measures 25-26, playing a pattern of quarter notes and eighth notes. BASS DRUM: Measures 25-26, playing a pattern of quarter notes and eighth notes. CLOSED H.H: Measures 25-26, playing a steady eighth-note pattern. OPEN HIHAT: Measures 25-26, playing a pattern of quarter notes and eighth notes. JAZZ GTR: Measures 25-26, playing a melodic line with chords. NYLON GTR: Measures 25-26, playing a complex rhythmic pattern with chords. ACOU BASS: Measures 25-26, playing a melodic line with chords. E.PIANO 2: Measures 25-26, playing a harmonic accompaniment. MELODY: Measures 25-26, playing a melodic line.

27

SNARE DRUM

BASS DRUM

CLOSED H.H

CRASH CYMB

JAZZ GTR

NYLON GTR

ACOU BASS

E.PIANO 2

MELODY

29

SNARE DRUM

BASS DRUM

CLOSED H.H

CRASH CYMB

RIDE CYMB

JAZZ GTR

NYLON GTR

ACOU BASS

E.PIANO 2

SLOWSTRING

MELODY

30

SNARE DRUM

BASS DRUM

CLOSED H.H

RIDE CYMB

OPEN HIHAT

JAZZ GTR

NYLON GTR

ACOU BASS

E.PIANO 2

SLOWSTRING

MELODY

31

SNARE DRUM

BASS DRUM

CLOSED H.H.

RIDE CYMB

OPEN HIHAT

JAZZ GTR

NYLON GTR

ACOU BASS

E.PIANO 2

SLOWSTRING

MELODY

33

SNARE DRUM

BASS DRUM

CLOSED H.H

CRASH CYMB

RIDE CYMB

JAZZ GTR

NYLON GTR

ACOU BASS

E.PIANO 2

SLOWSTRING

MELODY

34

SNARE DRUM

BASS DRUM

CLOSED H.H

RIDE CYMB

OPEN HIHAT

JAZZ GTR

NYLON GTR

ACOU BASS

E.PIANO 2

SLOWSTRING

MELODY

35

SNARE DRUM

BASS DRUM

CLOSED H.H

RIDE CYMB

OPEN HIHAT

JAZZ GTR

NYLON GTR

ACOU BASS

E.PIANO 2

SLOWSTRING

MELODY

37

SNARE DRUM

BASS DRUM

CLOSED H.H

CRASH CYMB

OPEN HIHAT

JAZZ GTR

NYLON GTR

ACOU BASS

E.PIANO 2

MELODY

39

SNARE DRUM

BASS DRUM

CLOSED H.H

OPEN HIHAT

JAZZ GTR

NYLON GTR

ACOU BASS

E.PIANO 2

MELODY

41

SNARE DRUM

BASS DRUM

CLOSED H.H

OPEN HIHAT

JAZZ GTR

NYLON GTR

ACOU BASS

E.PIANO 2

MELODY

43

SNARE DRUM

BASS DRUM

CLOSED H.H

OPEN HIHAT

JAZZ GTR

NYLON GTR

ACOU BASS

E.PIANO 2

MELODY

45

SNARE DRUM

BASS DRUM

CLOSED H.H

OPEN HIHAT

JAZZ GTR

NYLON GTR

ACOU BASS

E.PIANO 2

MELODY

47

SNARE DRUM

BASS DRUM

CLOSED H.H

JAZZ GTR

NYLON GTR

ACOU BASS

E.PIANO 2

MELODY

48

SNARE DRUM

BASS DRUM

CLOSED H.H

OPEN HIHAT

JAZZ GTR

NYLON GTR

ACOU BASS

E.PIANO 2

MELODY

49

SNARE DRUM

BASS DRUM

CLOSED H.H

OPEN HIHAT

JAZZ GTR

NYLON GTR

ACOU BASS

E.PIANO 2

MELODY

51

SNARE DRUM

BASS DRUM

CLOSED H.H

CRASH CYMB

JAZZ GTR

NYLON GTR

ACOU BASS

E.PIANO 2

MELODY

53

SNARE DRUM

BASS DRUM

CLOSED H.H.

CRASH CYMB

RIDE CYMB

JAZZ GTR

NYLON GTR

ACOU BASS

E.PIANO 2

SLOWSTRING

MELODY

54

SNARE DRUM

BASS DRUM

CLOSED H.H

RIDE CYMB

OPEN HIHAT

JAZZ GTR

NYLON GTR

ACOU BASS

E.PIANO 2

SLOWSTRING

MELODY

55

SNARE DRUM

BASS DRUM

CLOSED H.H

RIDE CYMB

OPEN HIHAT

JAZZ GTR

NYLON GTR

ACOU BASS

E.PIANO 2

SLOWSTRING

MELODY

57

SNARE DRUM

BASS DRUM

CLOSED H.H

CRASH CYMB

RIDE CYMB

JAZZ GTR

NYLON GTR

ACOU BASS

E.PIANO 2

SLOWSTRING

MELODY

58

SNARE DRUM

BASS DRUM

CLOSED H.H

RIDE CYMB

OPEN HIHAT

JAZZ GTR

NYLON GTR

ACOU BASS

E.PIANO 2

SLOWSTRING

MELODY

59

SNARE DRUM

BASS DRUM

CLOSED H.H

RIDE CYMB

OPEN HIHAT

JAZZ GTR

NYLON GTR

ACOU BASS

E.PIANO 2

SLOWSTRING

MELODY

61

SNARE DRUM

BASS DRUM

CLOSED H.H

CRASH CYMB

RIDE CYMB

OPEN HIHAT

JAZZ GTR

NYLON GTR

ACOU BASS

E.PIANO 2

MELODY

63

SNARE DRUM

BASS DRUM

CLOSED H.H

RIDE CYMB

JAZZ GTR

NYLON GTR

ACOU BASS

E.PIANO 2

MELODY

64

SNARE DRUM

BASS DRUM

CLOSED H.H

RIDE CYMB

OPEN HIHAT

JAZZ GTR

NYLON GTR

ACOU BASS

E.PIANO 2

MELODY

65

SNARE DRUM

BASS DRUM

CLOSED H.H

CRASH CYMB

RIDE CYMB

OPEN HIHAT

JAZZ GTR

NYLON GTR

ACOU BASS

E.PIANO 2

MELODY

67

SNARE DRUM

BASS DRUM

CLOSED H.H

CRASH CYMB

RIDE CYMB

JAZZ GTR

NYLON GTR

ACOU BASS

E.PIANO 2

MELODY

69

SNARE DRUM

BASS DRUM

CLOSED H.H

CRASH CYMB

RIDE CYMB

JAZZ GTR

NYLON GTR

ACOU BASS

E.PIANO 2

SLOWSTRING

MELODY

70

SNARE DRUM

BASS DRUM

CLOSED H.H

RIDE CYMB

OPEN HIHAT

JAZZ GTR

NYLON GTR

ACOU BASS

E.PIANO 2

SLOWSTRING

MELODY

71

SNARE DRUM

BASS DRUM

CLOSED H.H

RIDE CYMB

OPEN HIHAT

JAZZ GTR

NYLON GTR

ACOU BASS

E.PIANO 2

SLOWSTRING

MELODY

73

SNARE DRUM

BASS DRUM

CLOSED H.H

CRASH CYMB

RIDE CYMB

JAZZ GTR

NYLON GTR

ACOU BASS

E.PIANO 2

SLOWSTRING

MELODY

74

SNARE DRUM

BASS DRUM

CLOSED H.H

RIDE CYMB

OPEN HIHAT

JAZZ GTR

NYLON GTR

ACOU BASS

E.PIANO 2

SLOWSTRING

MELODY

75

SNARE DRUM

BASS DRUM

CLOSED H.H

RIDE CYMB

OPEN HIHAT

JAZZ GTR

NYLON GTR

ACOU BASS

E.PIANO 2

SLOWSTRING

MELODY

- BASS DRUM:** Provides a steady, rhythmic accompaniment with a consistent pattern of notes.
- ACOU BASS:** Provides a steady, rhythmic accompaniment with a consistent pattern of notes.
- E.PIANO 2:** Features a sparse accompaniment with a consistent pattern of notes.
- MELODY:** Features a simple, melodic line with a consistent pattern of notes.

77

SNARE DRUM

BASS DRUM

CLOSED H.H

CRASH CYMB

RIDE CYMB

OPEN HIHAT

JAZZ GTR

NYLON GTR

ACOU BASS

E.PIANO 2

SLOWSTRING

79

SNARE DRUM

BASS DRUM

CLOSED H.H

RIDE CYMB

JAZZ GTR

NYLON GTR

ACOU BASS

E.PIANO 2

SLOWSTRING

80

SNARE DRUM

BASS DRUM

CLOSED H.H

RIDE CYMB

OPEN HIHAT

JAZZ GTR

NYLON GTR

ACOU BASS

E.PIANO 2

SLOWSTRING

81

SNARE DRUM

BASS DRUM

CLOSED H.H

CRASH CYMB

RIDE CYMB

OPEN HIHAT

JAZZ GTR

NYLON GTR

ACOU BASS

E.PIANO 2

SLOWSTRING

MELODY

83

SNARE DRUM

BASS DRUM

CLOSED H.H.

RIDE CYMB

OPEN HIHAT

JAZZ GTR

NYLON GTR

ACOU BASS

E.PIANO 2

SLOWSTRING

MELODY

85

SNARE DRUM

BASS DRUM

CLOSED H.H

CRASH CYMB

RIDE CYMB

OPEN HIHAT

JAZZ GTR

NYLON GTR

ACOU BASS

E.PIANO 2

SLOWSTRING

MELODY

87

SNARE DRUM

BASS DRUM

CLOSED H.H

RIDE CYMB

OPEN HIHAT

JAZZ GTR

NYLON GTR

ACOU BASS

E.PIANO 2

SLOWSTRING

MELODY

89

SNARE DRUM

BASS DRUM

CLOSED H.H

CRASH CYMB

RIDE CYMB

OPEN HIHAT

JAZZ GTR

NYLON GTR

ACOU BASS

E.PIANO 2

SLOWSTRING

MELODY

91

SNARE DRUM

BASS DRUM

CLOSED H.H.

RIDE CYMB

OPEN HIHAT

JAZZ GTR

NYLON GTR

ACOU BASS

E.PIANO 2

SLOWSTRING

MELODY

- NYLON GTR:** Plays a complex, rhythmic accompaniment with many sixteenth and thirty-second notes.
- E.PIANO 2:** Plays a harmonic accompaniment with chords and single notes.
- SLOWSTRING:** Plays a sustained chord in the lower register.

93

SNARE DRUM

BASS DRUM

CLOSED H.H

CRASH CYMB

RIDE CYMB

OPEN HIHAT

JAZZ GTR

NYLON GTR

ACOU BASS

E.PIANO 2

SLOWSTRING

MELODY

95

SNARE DRUM

BASS DRUM

CLOSED H.H

RIDE CYMB

OPEN HIHAT

LOW TOM

HIGH TOM

MID TOM

JAZZ GTR

NYLON GTR

ACOU BASS

E.PIANO 2

SLOWSTRING

MELODY

- BASS DRUM**: A single note on the first line of the staff.
- CRASH CYMB**: A single note on the first line of the staff.
- OPEN HIHAT**: A single note on the first line of the staff.
- JAZZ GTR**: A single note on the first line of the staff.
- NYLON GTR**: A complex chordal texture with multiple notes and ties.
- ACOU BASS**: A single note on the first line of the staff.
- E.PIANO 2**: A complex chordal texture with multiple notes and ties.
- SLOWSTRING**: A single note on the first line of the staff.
- MELODY**: A single note on the first line of the staff.

The second system includes:

- NYLON GTR**: A complex chordal texture with multiple notes and ties.

SNARE DRUM

Cheap Trick - Can't Stop Falling In Love

♩ = 120,000000

3

9

15

21

27

33

39

45

51

57

V.S.

SNARE DRUM

63

69

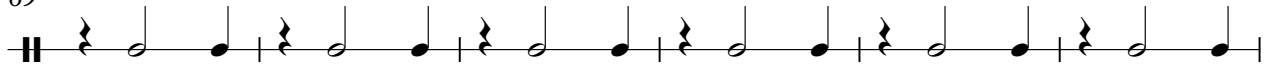

75

81

87

93

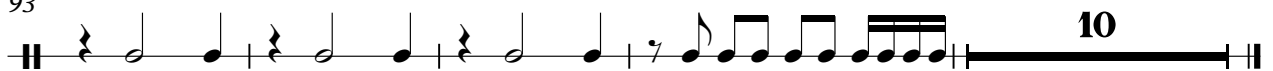

BASS DRUM

Cheap Trick - Can't Stop Falling In Love

♩ = 120,000000

2

8

14

20

26

32

38

44

50

56

V.S.

2

BASS DRUM

62

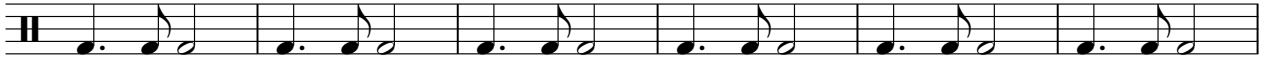

68

74

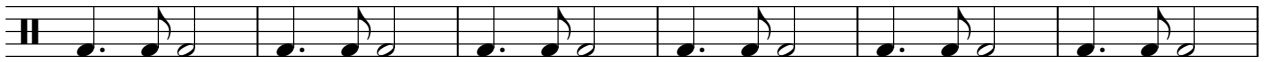

80

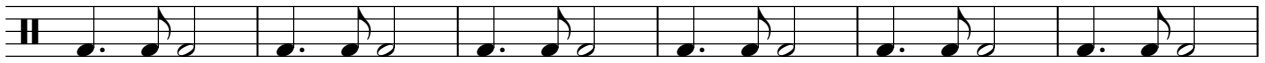

86

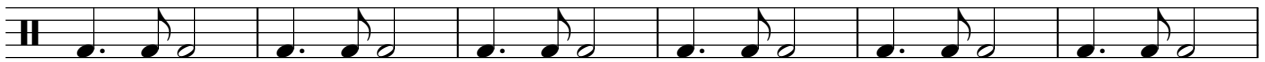

92

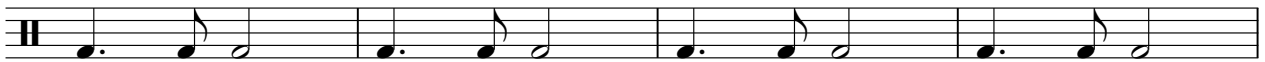

96

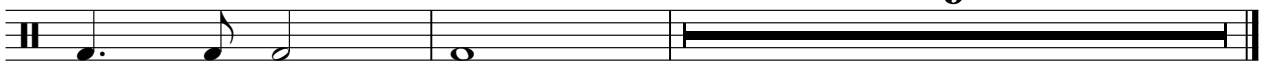

9

CLOSED H.H

Cheap Trick - Can't Stop Falling In Love

♩ = 120,000000

4

4/4

8

12

16

20

24

28

32

36

40

V.S.

2

CLOSED H.H

44

48

52

56

60

64

68

72

76

80

84

88

92

95

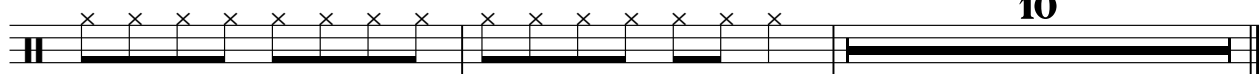

CRASH CYMB

Cheap Trick - Can't Stop Falling In Love

♩ = 120,000000

2 3 3

14 3 3

38 14 3 3

62 3 2 3

74 3 3 3 3

89 3 3 9

RIDE CYMB

Cheap Trick - Can't Stop Falling In Love

♩ = 120,000000

2

4/4

8

13

16

33

16

53

59

64

2

RIDE CYMB

69

75

81

87

93

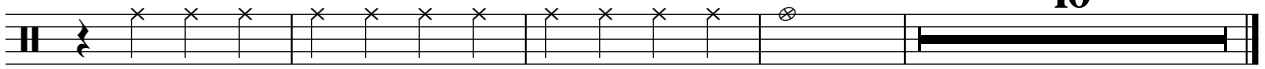

10

OPEN HIHAT

Cheap Trick - Can't Stop Falling In Love

♩ = 120,000000

5

5

11

11

18

18

25

3

25

34

34

41

41

48

3

48

56

56

63

3

63

71

71

2

OPEN HIHAT

78

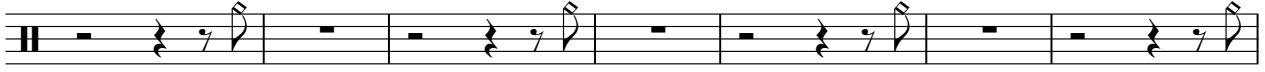

85

92

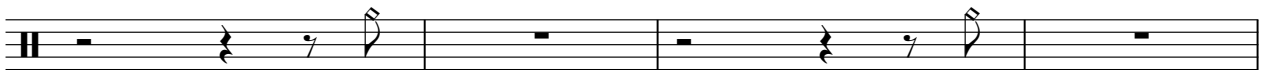

96

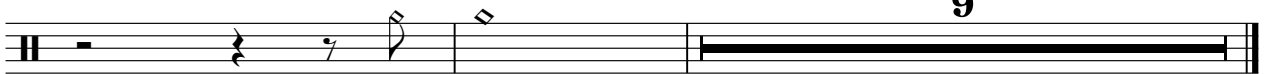

LOW TOM

Cheap Trick - Can't Stop Falling In Love

♩ = 120,000000

95 **10**

HIGHTOM

Cheap Trick - Can't Stop Falling In Love

♩ = 120,000000

95 **10**

4/4

MID TOM

Cheap Trick - Can't Stop Falling In Love

♩ = 120,000000

95 **10**

♩ = 120,000000

2

7

11

18

24

28

32

36

44

50

2

54

58

63

67

71

75

78

80

82

86

Jazz Guitar

90

JAZZ GTR

94

97

8

NYLON GTR

Cheap Trick - Can't Stop Falling In Love

♩ = 120,000000

2

6

8

10

12

14

16

18

20

22

V.S.

24

26

29

31

33

35

37

39

41

43

45

47

49

51

54

56

58

60

62

64

66

69

71

73

75

77

80

82

84

86

88

90

92

94

96

101

Cheap Trick - Can't Stop Falling In Love

ACOU BASS

♩ = 120,000000
2

7

11

15

20

24

29

33

37

42

V.S.

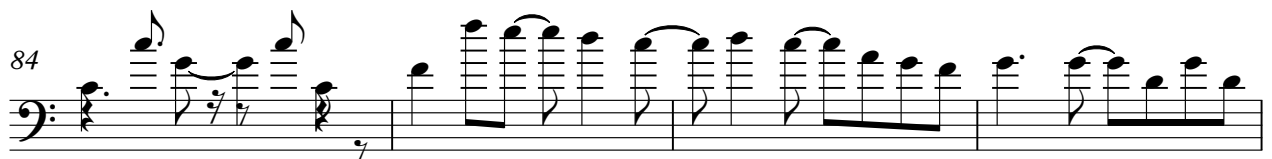
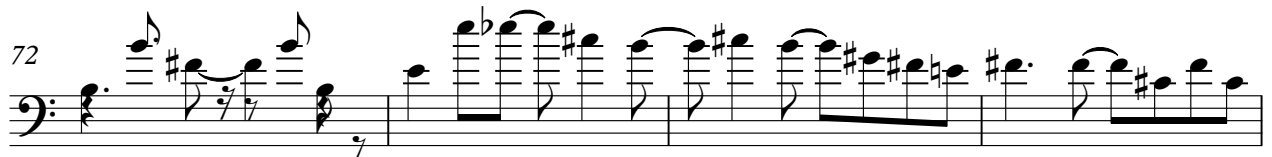
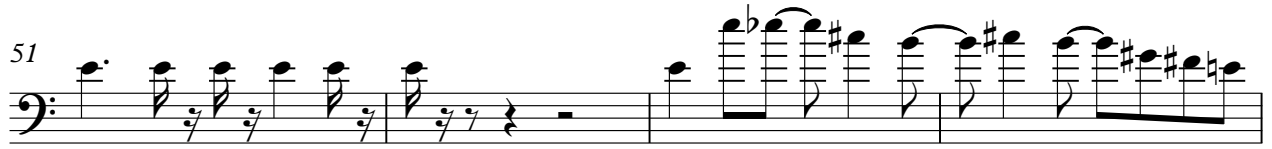

88

ACOUBASS

3

92

96

E.PIANO 2

Cheap Trick - Can't Stop Falling In Love

♩ = 120,000000

V.S.

31

34

37

46

52

55

58

61

67

71

74

77

81

84

87

91

94

96

8

8

SLOWSTRING

Cheap Trick - Can't Stop Falling In Love

♩ = 120,000000

2

10

16

31

37

16

58

8

71

77

79

85

92

V.S.

2

SLOWSTRING

96

8

Cheap Trick - Can't Stop Falling In Love

MELODY

♩ = 120,000000

12

16

20

24

28

32

37

41

45

49

V.S.

53

57

61

65

69

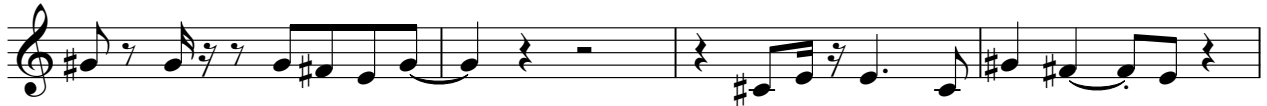

73

81

85

89

93

MELODY

97

