

# Cheap Trick - Dream Police

♩ = 136,001999

DRUMS

MUTED GTR

JAZZ GTR

OVERDRIVE

DISTORTION

GTHARMONIC

FRETLESS

ORGAN 2

MELODY

SQUAREWAVE

STRINGS

♩ = 136,001999

5

DRUMS

OVERDRIVE

DISTORTION

FRETLESS

MELODY

SQUAREWAVE

STRINGS

8

DRUMS

OVERDRIVE

DISTORTION

FRETLESS

MELODY

SQUAREWAVE

STRINGS

11

DRUMS

OVERDRIVE

DISTORTION

FRETLESS

MELODY

SQUAREWAVE

STRINGS

14

DRUMS

OVERDRIVE

DISTORTION

FRETLESS

MELODY

STRINGS

16

18

20

22

24

DRUMS

OVERDRIVE

DISTORTION

FRETLESS

ORGAN 2

MELODY

STRINGS

26

DRUMS

OVERDRIVE

DISTORTION

FRETLESS

MELODY

SQUAREWAVE

STRINGS

28

DRUMS

OVERDRIVE

DISTORTION

FRETLESS

MELODY

SQUAREWAVE

STRINGS

30

DRUMS

OVERDRIVE

DISTORTION

FRETLESS

MELODY

SQUAREWAVE

STRINGS

32

DRUMS  
OVERDRIVE  
DISTORTION  
FRETLESS  
MELODY  
SQUAREWAVE  
STRINGS

34

DRUMS  
OVERDRIVE  
DISTORTION  
FRETLESS  
MELODY  
SQUAREWAVE  
STRINGS

36

DRUMS

OVERDRIVE

DISTORTION

FRETLESS

MELODY

SQUAREWAVE

STRINGS

38

DRUMS

OVERDRIVE

DISTORTION

FRETLESS

MELODY

SQUAREWAVE

STRINGS

41

DRUMS

OVERDRIVE

DISTORTION

FRETLESS

MELODY

SQUAREWAVE

STRINGS

43

DRUMS

OVERDRIVE

DISTORTION

FRETLESS

MELODY

STRINGS

45

47

49

DRUMS

FRETLESS

ORGAN 2

MELODY

51

DRUMS

OVERDRIVE

DISTORTION

FRETLESS

ORGAN 2

MELODY

53

DRUMS

OVERDRIVE

DISTORTION

FRETLESS

ORGAN 2

MELODY

STRINGS

55

DRUMS

OVERDRIVE

DISTORTION

FRETLESS

MELODY

SQUAREWAVE

STRINGS

57

DRUMS

OVERDRIVE

DISTORTION

FRETLESS

MELODY

SQUAREWAVE

STRINGS

59

DRUMS

OVERDRIVE

DISTORTION

FRETLESS

MELODY

SQUAREWAVE

STRINGS

61

DRUMS  
OVERDRIVE  
DISTORTION  
FRETLESS  
MELODY  
SQUAREWAVE  
STRINGS

63

DRUMS  
OVERDRIVE  
DISTORTION  
FRETLESS  
MELODY  
SQUAREWAVE  
STRINGS

65

DRUMS

MUTED GTR

OVERDRIVE

DISTORTION

FRETLESS

MELODY

SQUAREWAVE

STRINGS

67

DRUMS

MUTED GTR

OVERDRIVE

FRETLESS

MELODY

69

DRUMS

MUTED GTR

OVERDRIVE

FRETLESS

MELODY

71

DRUMS

MUTED GTR

OVERDRIVE

FRETLESS

MELODY

73

75

DRUMS

JAZZ GTR

OVERDRIVE

DISTORTION

GTHARMONIC

FRETLESS

ORGAN 2

77

DRUMS

JAZZ GTR

OVERDRIVE

DISTORTION

GTHARMONIC

FRETLESS

ORGAN 2

79

DRUMS

JAZZ GTR

OVERDRIVE

DISTORTION

GTHARMONIC

FRETLESS

ORGAN 2

81

DRUMS

OVERDRIVE

DISTORTION

FRETLESS

ORGAN 2

MELODY

STRINGS

83

DRUMS

OVERDRIVE

DISTORTION

FRETLESS

MELODY

STRINGS

85

DRUMS

OVERDRIVE

DISTORTION

FRETLESS

MELODY

SQUAREWAVE

STRINGS

87

DRUMS

OVERDRIVE

DISTORTION

FRETLESS

MELODY

SQUAREWAVE

STRINGS

89

DRUMS

OVERDRIVE

DISTORTION

FRETLESS

MELODY

SQUAREWAVE

STRINGS

91

DRUMS

OVERDRIVE

DISTORTION

FRETLESS

MELODY

SQUAREWAVE

STRINGS

93

DRUMS

OVERDRIVE

DISTORTION

FRETLESS

ORGAN 2

MELODY

SQUAREWAVE

STRINGS

95

DRUMS

OVERDRIVE

FRETLESS

ORGAN 2

STRINGS

95

98

DRUMS

OVERDRIVE

FRETLESS

ORGAN 2

STRINGS

98

100

DRUMS

OVERDRIVE

FRETLESS

ORGAN 2

STRINGS

102

DRUMS

OVERDRIVE

FRETLESS

STRINGS

105

DRUMS

OVERDRIVE

FRETLESS

STRINGS

108

DRUMS

OVERDRIVE

FRETLESS

STRINGS

110

DRUMS

OVERDRIVE

FRETLESS

STRINGS

112

DRUMS

OVERDRIVE

FRETLESS

STRINGS

114

DRUMS

OVERDRIVE

FRETLESS

STRINGS

116

DRUMS

OVERDRIVE

DISTORTION

FRETLESS

MELODY

SQUAREWAVE

STRINGS

118

DRUMS

OVERDRIVE

DISTORTION

FRETLESS

MELODY

SQUAREWAVE

STRINGS

121

DRUMS

OVERDRIVE

DISTORTION

FRETLESS

MELODY

SQUAREWAVE

STRINGS

124

DRUMS

OVERDRIVE

DISTORTION

FRETLESS

MELODY

SQUAREWAVE

STRINGS

127

DRUMS

OVERDRIVE

DISTORTION

FRETLESS

MELODY

SQUAREWAVE

STRINGS

130

DRUMS

OVERDRIVE

DISTORTION

FRETLESS

MELODY

SQUAREWAVE

STRINGS

133

DRUMS

OVERDRIVE

DISTORTION

FRETLESS

MELODY

SQUAREWAVE

STRINGS

DRUMS

Cheap Trick - Dream Police

♩ = 136,001999

4/4

6

10

14

19

23

27

31

35

38

V.S.

42

46

51

55

59

63

67

72

77

81

DRUMS

85

89

93

97

101

104

107

110

113

115

V.S.

118

122

126

130

132

MUTED GTR

Cheap Trick - Dream Police

♩ = 136,001999

64

67

69

72

74

63

♩ = 136,001999

**71**

76

79

**56**

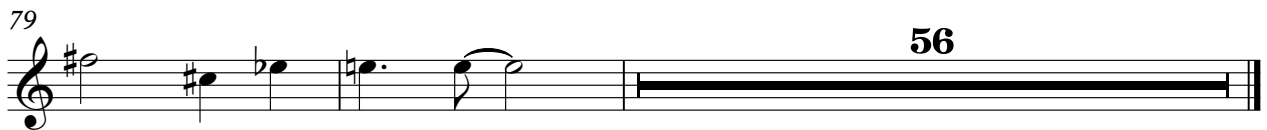

OVERDRIVE

Cheap Trick - Dream Police

♩ = 136,001999

2

7

11

15

20

26

30

34

37

41

V.S.

OVERDRIVE

89

93

96

99

102

106

110

114

118

122

V.S.

OVERDRIVE

126

130

133

DISTORTION

Cheap Trick - Dream Police

♩ = 136,001999

2

8

13

18

24

28

33

38

43

46

2

DISTORTION

51

55

59

64

77

83

87

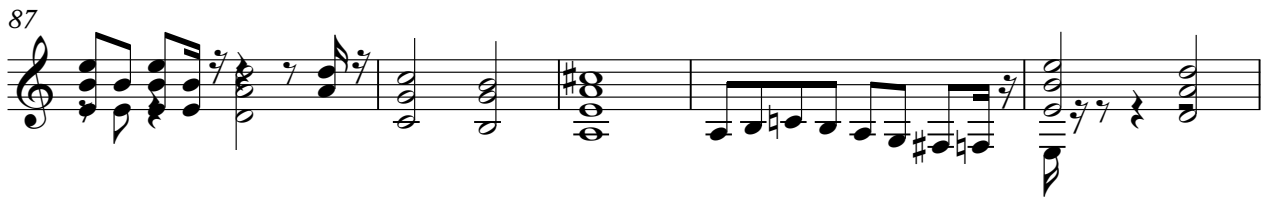

92

118

123

DISTORTION

127

131

♩ = 136,001999

**71**

76

79

**56**

Cheap Trick - Dream Police

FRETLESS

♩ = 136,001999

2

7

11

14

16

18

21

24

27

29

V.S.

58

60

63

65

67

70

73

75

78

80

V.S.

83

85

87

89

92

95

99

105

112

118

122

126

130

133

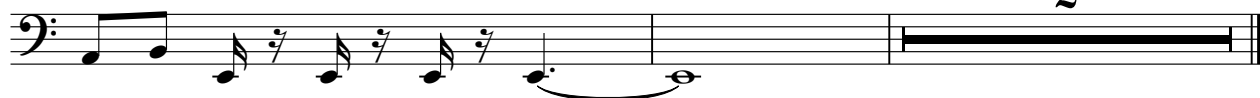

2

ORGAN 2

Cheap Trick - Dream Police

♩ = 136,001999

14

14

19

24

20

20

48

52

20

2

ORGAN 2

74

80

11

96

100

35

35

# Cheap Trick - Dream Police

## MELODY

♩ = 136,001999

5

10

14

19

23

27

33

38

42

47

V.S.

51

55

61

66

69

72

83

88

94

120

MELODY

125

130

SQUAREWAVE

Cheap Trick - Dream Police

♩ = 136,001999

5

11

14

30

37

42

14

62

19

87

94

23

122

129

2

STRINGS

Cheap Trick - Dream Police

♩ = 136,001999

2

7

11

15

7

24

27

31

35

40

44

7

2

53

56

59

62

82

85

88

91

97

102

STRINGS

16

STRINGS
