

Cheap Trick - Flame 2

0.0"
1.1,00
Trafic Light" from the album "L3p 000xury" by Cheap Trick. This version by

♩ = 103,000046

Cymbals

E Gtr1

Str S3

Cymbals

Drums

E Gtr1

Str S3

SynBs3

6

Cymbals

Drums

E Gtr1

Str S3

SynBs3

8

Cymbals

Drums

E Gtr1

Str S3

Square

10

Cymbals

Drums

E Gtr1

Str S3

Square

12

Cymbals

Drums

E Gtr1

Str S3

Square

14

Cymbals

Drums

E Gtr1

Str S3

Square

16

Cymbals

Drums

E Gtr1

Str S3

Square

18

Cymbals

Drums

E Gtr1

Str S3

Square

21

Cymbals

Drums

E Gtr1

Str S3

Square

24

Cymbals

Drums

E Gtr2

E Gtr2

Str S3

Square

3

27

Cymbals

Drums

E Gtr2

E Gtr2

Str S3

Square

SynBs3

30

Cymbals

Drums

E Gtr2

E Gtr2

Str S3

Square

SynBs3

33

Cymbals

Drums

E Gtr2

E Gtr2

Str S3

Square

SynBs3

36

Cymbals

Drums

E Gtr2

SlapB2

Str S3

Square

39

Cymbals

Drums

E Gtr2

SlapB2

Str S3

Square

41

Cymbals

Drums

E Gtr2

SlapB2

Str S3

Square

44

Cymbals

Drums

E Gtr1

Str S3

Square

47

Cymbals

Drums

E Gtr1

Str S3

Square

SynBs3

49

Cymbals

Drums

E Gtr1

Str S3

Square

51

Cymbals

Drums

E Gtr1

Str S3

Square

53

Cymbals

Drums

E Gtr1

Str S3

Square

55

Cymbals

Drums

E Gtr1

Str S3

Square

58

Cymbals

Drums

E Gtr1

Str S3

Square

61

Cymbals

Drums

E Gtr1

E Gtr2

Str S3

Square

64

Cymbals

Drums

E Gtr2

E Gtr2

Str S3

Square

67

Cymbals

Drums

E Gtr2

E Gtr2

Str S3

Square

SynBs3

70

Cymbals

Drums

E Gtr2

E Gtr2

Str S3

Square

SynBs3

73

Cymbals

Drums

E Gtr2

E Gtr2

Str S3

Square

SynBs3

76

Cymbals

Drums

E Gtr2

SlapB2

Str S3

Square

79

Cymbals

Drums

E Gtr2

SlapB2

Str S3

Square

81

Cymbals

Drums

E Gtr1

E Gtr2

E Gtr2

SlapB2

Str S3

Square

SynBs3

84

Cymbals

Drums

E Gtr1

E Gtr2

Str S3

SynBs3

86

Cymbals

Drums

E Gtr1

E Gtr2

Str S3

SynBs3

88

Cymbals

Drums

E Gtr1

E Gtr2

Str S3

SynBs3

90

Cymbals

Drums

E Gtr1

E Gtr2

Str S3

Square

SynBs3

93

Cymbals

Drums

E Gtr1

Str S3

Square

96

Cymbals

Drums

E Gtr1

E Gtr2

Str S3

Square

99

Cymbals

Drums

E Gtr2

E Gtr2

Str S3

Square

102

Cymbals

Drums

E Gtr2

E Gtr2

Str S3

Square

SynBs3

105

Cymbals

Drums

E Gtr2

E Gtr2

Str S3

Square

SynBs3

108

Cymbals

Drums

E Gtr2

E Gtr2

Str S3

Square

SynBs3

111

Cymbals

Drums

E Gtr2

SlapB2

Str S3

Square

114

Cymbals

Drums

E Gtr2

SlapB2

Str S3

Square

116

Cymbals

Drums

E Gtr2

E Gtr2

SlapB2

Str S3

Square

119

Cymbals

Drums

E Gtr2

E Gtr2

Str S3

Square

SynBs3

122

Cymbals

Drums

E Gtr2

E Gtr2

Str S3

Square

SynBs3

125

Cymbals

Drums

E Gtr2

E Gtr2

Str S3

Square

SynBs3

128

Cymbals

Drums

E Gtr2

E Gtr2

SlapB2

Str S3

Square

SynBs3

131

Cheap Trick - Flame 2

Cymbals

♩ = 103,000046

6

11

16

21

26

30

34

38

41

88

92

96

100

104

108

112

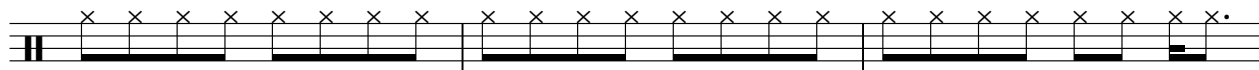

115

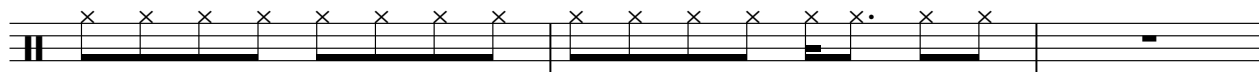

118

122

126

130

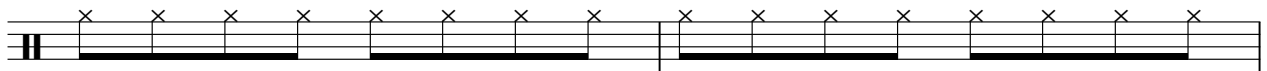

132

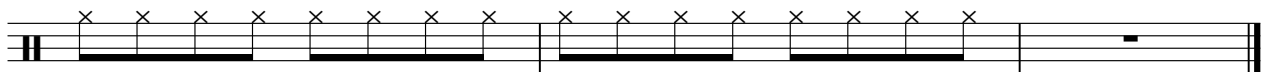

Drums

Cheap Trick - Flame 2

♩ = 103,000046

3

8

13

18

23

28

33

38

42

47

52

57

62

66

71

76

81

85

90

95

99

104

109

114

118

123

128

131

♩ = 103,000046

4

7

9

12

15

18

21

20

44

47

50

53

56

60

83

86

89

92

96

37

Cheap Trick - Flame 2

♩ = 103,000046

23 2

29 2 28

63 2

70 2 9

86 6

98 2

105 2 9 2

122 2 2

129

Cheap Trick - Flame 2

E Gtr2

♩ = 103,000046

25

32

40

66

74

81

104

113

120

128

21

17

♩ = 103,000046

37

40

43

33

78

80

83

29

114

117

12

Cheap Trick - Flame 2

Str S3

♩ = 103,000046

83

92

98

105

114

123

129

Square

Cheap Trick - Flame 2

♩ = 103,000046

8

11

15

19

23

28

34

38

42

2

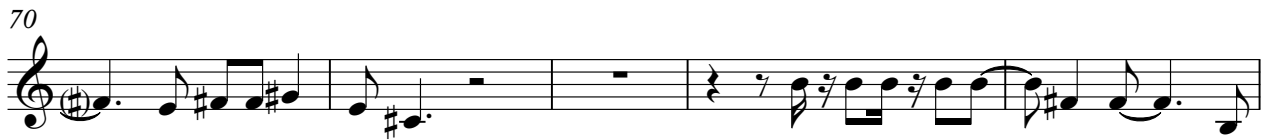

Square

100

105

110

114

120

126

130

♩ = 103,000046

4 21

28

33 12

48 18

69

74 9

86

89 10

103

107 11

120

125

129

132
