

Cheap Trick - Flame

♩ = 103,000046

Cymbals

Acoustic Guitar

Guitar

Guitar

Bass

Synth

Strings

♩ = 103,000046

4

Cymbals

Drums

Acoustic Guitar

Synth

Strings

7

Cymbals

Drums

Acoustic Guitar

Vocal

Strings

10

Cymbals

Drums

Acoustic Guitar

Vocal

Strings

12

Cymbals

Drums

Acoustic Guitar

Vocal

Strings

14

Cymbals
Drums
Acoustic Guitar
Vocal
Strings

17

Cymbals
Drums
Acoustic Guitar
Vocal
Strings

20

Cymbals
Drums
Acoustic Guitar
Vocal
Strings

24

Cymbals

Drums

Guitar

Guitar

Bass

Vocal

Strings

28

Cymbals

Drums

Guitar

Guitar

Bass

Vocal

Synth

Strings

Guitar 1 TAB:

4	4	2	4	2	4	4	2	2
4	4	2	4	2	4	4	2	2
4	4	2	4	2	4	4	2	2
2	2	0	2	0	2	2	0	0

Guitar 2 TAB:

2	2	0	2	0	2	2	0	0	0	2	2
										5	4
										4	4
										2	4
										0	3
											2
											2
											2

Guitar 1 TAB:

0	0	2	2	4	2
2	2	2	2	5	4
2	2	2	2	4	4
0	0	0	0	2	2
0	0	0	0	0	2

32

Cymbals

Drums

Guitar

Guitar

Bass

Vocal

Synth

Strings

35

Cymbals

Drums

Guitar

Bass

Vocal

Strings

39

Cymbals

Drums

Guitar

Bass

Vocal

Strings

42

Cymbals

Drums

Acoustic Guitar

Guitar

Bass

Vocal

Strings

46

49

52

Cymbals

Drums

Acoustic Guitar

Vocal

Strings

55

Cymbals

Drums

Acoustic Guitar

Vocal

Strings

58

Cymbals

Drums

Acoustic Guitar

Vocal

Strings

61

Cymbals

Drums

Acoustic Guitar

Guitar

Bass

Vocal

Strings

64

Cymbals

Drums

Guitar

Guitar

Bass

Vocal

Synth

Strings

68

Cymbals

Drums

Guitar

Guitar

Bass

Vocal

Synth

Strings

72

Cymbals

Drums

Guitar

Guitar

Bass

Vocal

Synth

Strings

75

Cymbals

Drums

Guitar

Bass

Vocal

Strings

78

Cymbals

Drums

Guitar

Bass

Vocal

Strings

84

Cymbals

Drums

Acoustic Guitar

Guitar

Guitar

Bass

Synth

Strings

87

Cymbals

Drums

Acoustic Guitar

Guitar

Guitar

Bass

Synth

Strings

90

Cymbals

Drums

Acoustic Guitar

Guitar

Guitar

Bass

Vocal

Synth

Strings

93

Cymbals

Drums

Acoustic Guitar

Vocal

Strings

97

Cymbals

Drums

Acoustic Guitar

Guitar
T
A
B

Guitar
T
A
B

Bass

Vocal

Strings

101

Cymbals

Drums

Guitar
T
A
B

Guitar
T
A
B

Bass

Vocal

Synth

Strings

104

Cymbals

Drums

Guitar

Guitar

Bass

Vocal

Synth

Strings

107

Cymbals

Drums

Guitar

Guitar

Bass

Vocal

Synth

Strings

110

Cymbals

Drums

Guitar

Bass

Vocal

Strings

113

Cymbals

Drums

Guitar

Bass

Vocal

Strings

116

Cymbals

Drums

Guitar

Guitar

Bass

Vocal

Strings

Detailed description of the musical score for measures 116-119. The score is arranged in a grand staff format. At the top, the measure number '116' is indicated. The instruments and their parts are as follows: Cymbals: A series of 'x' marks indicating cymbal hits, with a pattern of four groups of four hits each, separated by a measure rest. Drums: A rhythmic pattern of eighth notes, starting with a quarter rest in the first measure, followed by eighth notes in the second, and quarter notes in the third and fourth. Guitar (TAB): Two staves. The top staff shows chord diagrams for A and B. The bottom staff shows fret numbers for strings 1-6. In measure 116, frets are 0, 7, 2, 0 for strings 1-4. In measure 117, frets are 0, 7, 0 for strings 1-3. In measure 118, frets are 2, 5, 4, 2, 0 for strings 1-6. In measure 119, frets are 2, 4, 4, 2, 3, 2, 2 for strings 1-6. Bass: A bass line with eighth notes in the first measure, followed by quarter notes in the second, and quarter notes in the third and fourth. Vocal: A vocal line starting with a whole rest in the first measure, followed by a half note G#4, a quarter note A#4, a quarter note B4, and a half note G#4 in the second measure, and a whole note G#4 in the third and fourth measures. Strings: A bass line with a whole note G2 in the first measure, a whole rest in the second, a half note G2 and a half note F#2 in the third, and a whole note G#2 in the fourth.

120

Cymbals

Drums

Guitar

Guitar

Bass

Vocal

Synth

Strings

Detailed description of the musical score for measures 120-123. The score is arranged in a grand staff format. At the top, the measure number '120' is indicated. The instruments and their parts are as follows: Cymbals: A series of 'x' marks indicating cymbal hits, with a pattern of four groups of four hits each, separated by a measure rest. Drums: A rhythmic pattern of eighth notes, starting with a quarter rest in the first measure, followed by eighth notes in the second, and quarter notes in the third and fourth. Guitar (TAB): Two staves. The top staff shows chord diagrams for A and B. The bottom staff shows fret numbers for strings 1-6. In measure 120, frets are 0, 2, 2, 0 for strings 1-4. In measure 121, frets are 0, 2, 0 for strings 1-3. In measure 122, frets are 2, 4, 5, 4, 2, 0 for strings 1-6. In measure 123, frets are 2, 4, 4, 2, 2 for strings 1-6. Bass: A bass line with a whole note G2 in the first measure, a whole note G2 in the second, a half note G2 and a half note F#2 in the third, and a whole note G#2 in the fourth. Vocal: A vocal line starting with a whole rest in the first measure, followed by a whole rest in the second, and a quarter note G#4, a quarter note A#4, a quarter note B4, a quarter note A#4, a quarter note G#4, and a quarter note F#4 in the third measure, and a quarter note G#4 in the fourth measure. Synth: A synth line with a quarter note G#4, a quarter note A#4, a quarter note B4, a quarter note A#4, a quarter note G#4, and a quarter note F#4 in the first measure, followed by a quarter note G#4, a quarter note A#4, a quarter note B4, a quarter note A#4, a quarter note G#4, and a quarter note F#4 in the second measure, and a whole note G#4 in the third and fourth measures. Strings: A bass line with a whole note G2 in the first measure, a whole note G2 in the second, a half note G2 and a half note F#2 in the third, and a whole note G#2 in the fourth.

124

Cymbals

Drums

Guitar

Guitar

Bass

Vocal

Synth

Strings

128

Cymbals

Drums

Guitar

Guitar

Bass

Vocal

Synth

Strings

131

Cymbals

Guitar

A single staff for guitar TAB, showing fret numbers for strings T, A, and B. A '2' is written at the end of the staff.

Guitar

A single staff for guitar TAB, showing fret numbers for strings T, A, and B across three measures.

Bass

A single staff for Bass, showing a low note in the first measure and a longer note in the second measure.

Vocal

A single staff for Vocal, showing a melodic line in the first measure followed by rests.

Synth

A single staff for Synth, showing a complex melodic and harmonic line.

Strings

A single staff for Strings, showing a low note in the first measure and a longer note in the second measure.

Cheap Trick - Flame

Cymbals

♩ = 103,000046

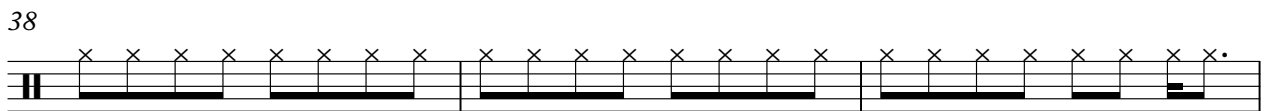
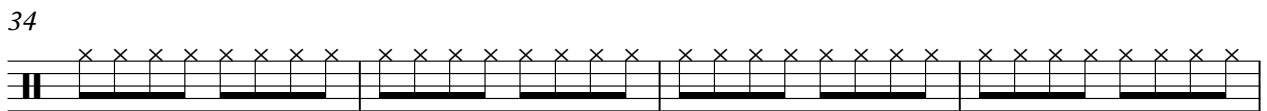
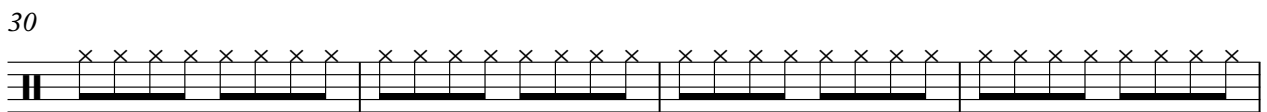
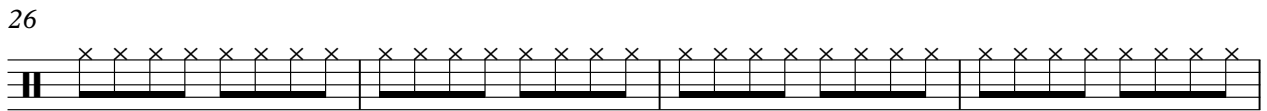
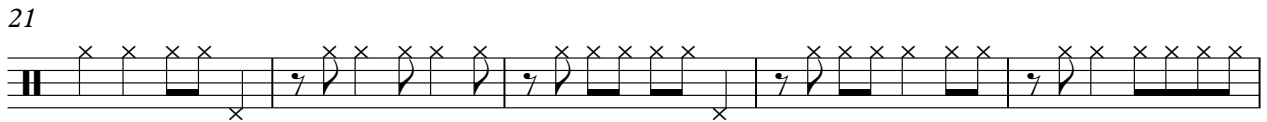
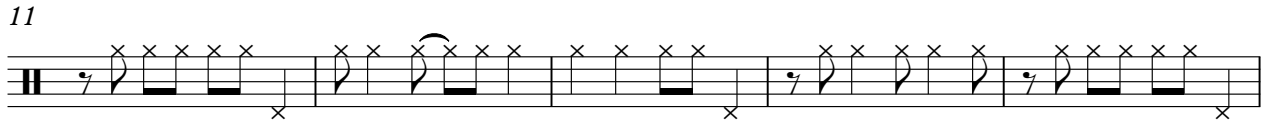
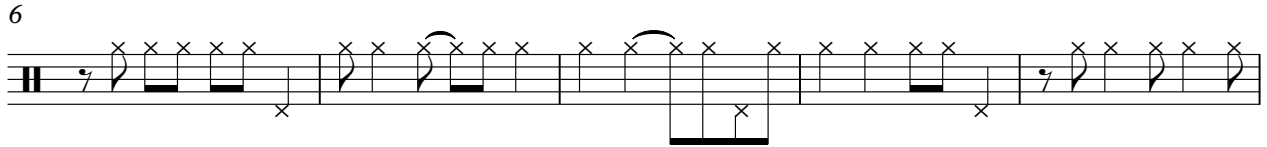
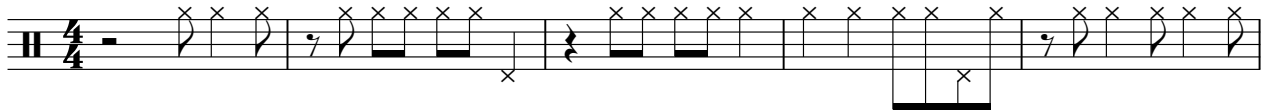

88

92

96

100

104

108

112

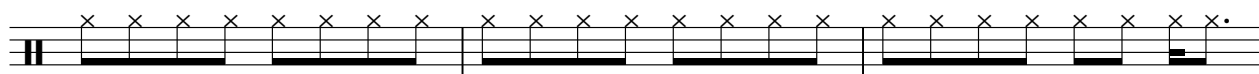

115

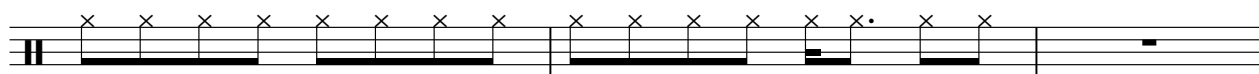

118

122

126

130

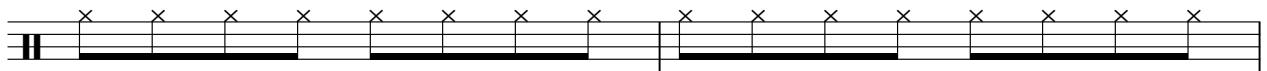

132

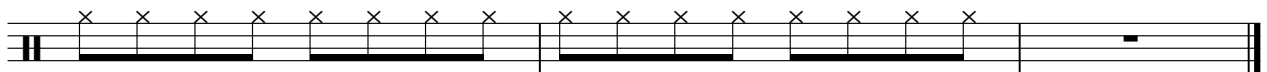

Drums

Cheap Trick - Flame

♩ = 103,000046

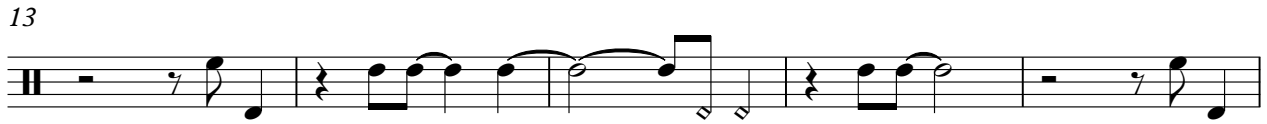

47

52

57

62

66

71

76

81

85

90

95

99

104

109

114

118

123

128

131

♩ = 103,000046

4

7

9

12

15

18

21

20

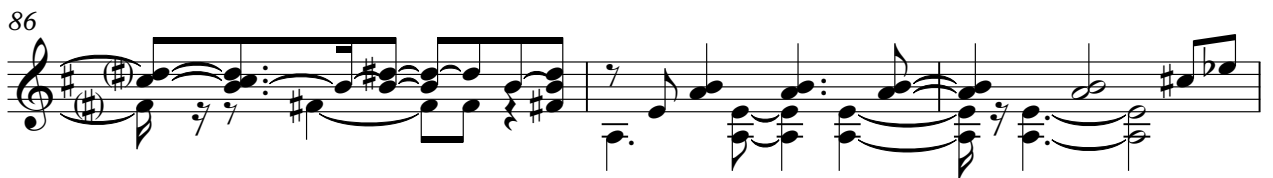

96

37

Cheap Trick - Flame

Guitar

♩ = 103,000046

25

E	4	2	0	0	4	2
B	5	4	2	2	5	4
G	4	4	2	2	4	4
D	2				2	
A	3	2	2	0	0	2
E	0	7		0	0	
A	2	2	2	0	0	2

32

0	0	4	2	4	0	0	0	0
2	2	5	4	5	2	2	4	2
2	2	4	4	4	2	2	4	2
0	0	2	2	2	0	0	1	1
0	0	0	2	0	0	0	4	6
0	0	0	2	0	0	2	4	6
0	0	0	2	0	0	2	4	5

41

21

0	0	0		4	2	0
7	7	7		5	4	2
2	2	7		4	4	2
0	0	0		2	3	2
5	5	5		0	7	2
					2	2
					2	2

68

0	4	2	0	0	4	2	4	2
2	5	4	2	2	5	4	5	2
2	4	4	2	2	4	4	4	2
0	2				2		2	
0	0	2	0	0	0	2	0	0
0	0	2	0	0	0	2	0	0

77

0	0	0	0	0	0	0	7	7	7	7	7	7	7
2	4	2	2	7	7	7							
2	4	1	1	6	2	2							
0	2	4		6	0	0							
0	2	4	5	5	5	5							

84

7	7	7	7	12	11	11	9	7	7	7	7	7	7	7	7	7
				9	8	8										

88

9

7	7	7	7	7	7	14	16	14	14	7	21	19	19
							13	11	11	0	18		

2 100

Guitar

	4	2	0	0	4	2	0	0	4
T	5	4	2	2	5	4	2	2	5
A	4	4	2	2	4	4	2	2	4
B	2	3 2 2	0	0	2	2	0	0	2
	0	7 2 2	0	0	0	2	0	0	0

109

	2	0	0	0	0	0	0	0	0
T	4	2	0	2	4	2	2	7	7
A	4	2	2	2	4	1	1	6	7
B	2	0	4	0	2	4	6	0	0
	2			0	2	4	5	5	5

118

	4	2	0	0	4	2	0	0	4
T	5	4	2	2	5	4	2	2	5
A	4	4	2	2	4	4	2	2	4
B	2	3 2 2	0	0	2	2	0	0	2
	0	7 2 2	0	0	0	2	0	0	0

127

	2	0	0	0	0	2	0	0	
T	4	2	2	2	4	4	2	2	
A	4	2	2	4	4	4	2	2	
B	3 2 2	0	0	2 2	2	2	0	0	
	7				0				
	2 2 2	0	0	0 0 0	0	2	0	0	

Cheap Trick - Flame

Bass

♩ = 103,000046

23

28

36

40

43

19

67

75

79

82

88

6

98

105

112

114

117

126

Cheap Trick - Flame

Vocal

♩ = 103,000046

8

11

15

19

23

28

34

38

42

2

48

52

56

59

64

69

74

78

84

94

99

104

109

113

119

126

130

Cheap Trick - Flame

Synth

♩ = 103,000046

4 21

28

33 12

48 18

69

74 9

86

89 10

103

107 11

120

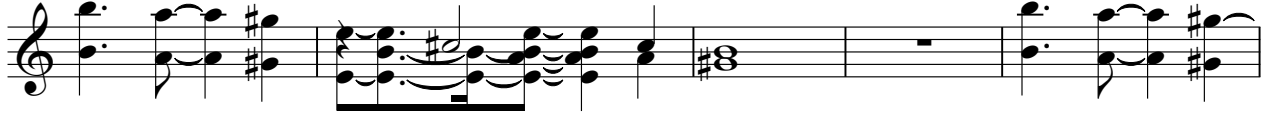

125

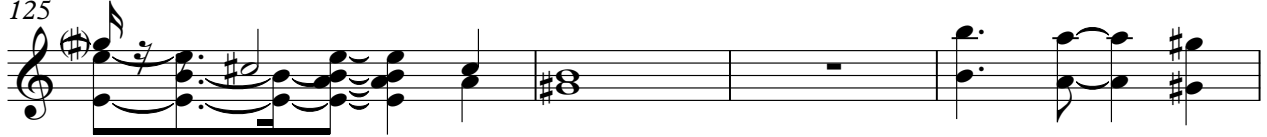

129

132

Cheap Trick - Flame

Strings

♩ = 103,000046

10

19

25

34

43

52

61

68

75

2

Strings

83

92

98

105

114

123

129